

1929 Montezuma School Annual

Part 2

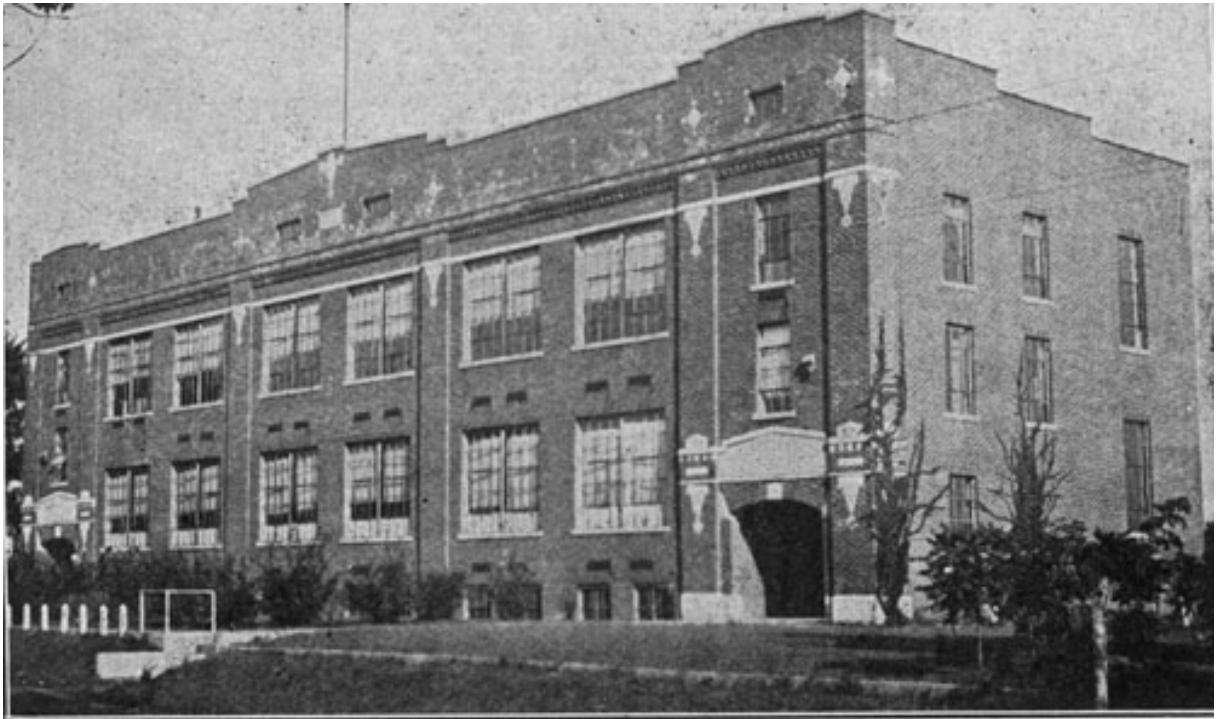

Montezuma high school building altho a splendid building of its size, but has been outgrown. There is need for more class rooms, more shop room, more domestic science room, and real laboratory and a new gymnasium. A building properly designed should be built immediately so that we pupils may have the necessary places in which to have classes and play.



Student Council

MAX WHEELER, president

Any form of government is ultimately successful only if the ones under its jurisdiction are satisfied.

Our principal believes that this school should be a democracy in as far as possible. He, of course, must put his stamp of approval on any regulation we pass or it is worthless. Usually though he says "Now, what do you

think of this?" and thus gets the students' opinion. Of course, if he sees the necessity for some immediate regulation, he puts it into effect without questioning us.

We do not curtail the authority of the teachers. We act to assist and never to hinder. Our aim is the best student body in Indiana.

Seniors

Max Wheeler, Semesters, 1 and 2; president
Gerald Garrard, vice president 1st semester.
Dora Van Hook, vice president, 2nd semester.

Juniors

Vivian Williams, 1st semester; secretary.
Fern Joslin, 2nd. semester; secretary
Wilfred Garrard, 1st. semester.
Paul Lightle, 2nd. semester.

Sophomores

Dorothy Marshall, 1st and 2nd semester.
Kathryn Lloyd, 1st and 2nd semester

Freshmen

Elmer Bradley, 1st semester.
Bobbie Johns, 1st. semester.
Max Joslin, 2nd. semester.

Paul Bartlow, 2nd semester.

8th Grade

Juanita Prow, 1st. semester.
Inez Ayers, 2nd. semester.

7th Grade

Elizabeth Ann Pitman, 1st semester.
Margaret Smith, 2nd semester.
Editorial Staff, Helen Rukes, representative
Office Force, Doris Nickle; representative.



Police Force

Back row: left to right: Doris Nickle, Margaret Woodard, Principal Donald Reel, Ina Mae Smith and Hazel Woods.

Middle row: Wilfred Garrard, Charles Brown, John B. Routien, Wm. Jackson, Ralph Cory, Albert Lawrence, Carl Morris, Eugene Schrader and Raymond Hughes.

Front row: Vivian Williams, Inez Harper, Genola Bord, Kathryn Lloyd Anna Cox, girls chief; Max Wheeler, boys chief; Donald Rukes, Wm. Hartzell, Fredrick Naylor and Robert Hold.

Max Wheeler Chief of Boys

Anna Cox Chief of Girls

Watch your step when these are around or they will have you up before the Court. They are a group of real ladies and gentlemen and they expect all the rest of us to be the same way.

To be selected on this force is one of the highest honors the school can give.



Office Force

Back row, left to right: Frieda Joslin, Dorothy Marshall, and Fern Joslin.

Second row: Anne Morris, Dorothy Dicken, Irene Cory, Anne Walldridge and Mary Pirigar.

Th'rd row: Ina Mae Smith, Kathryn Lloyd, Genola Bord, Doris Nick'e, chief; Hazel Farner and Winona Duree.

Front row: Louisa Woody, Helen Reel and Margaret Woodard.

DORIS NICKLE, chief.



Orchestra and Glee Club

GLEE CLUB

Genola Bord, piano; Helen Rukes, Helen Reel, Mary Craft, Louisa Woody. Ann Walldridge, Grace Thomas, Vera Vermillion, Evelyn Johns, Kathryn Knapp, Margaret Woodard, Ethel Cory, Vivian Adams, Julia Gosnell, June Stribling, Ralph Cory, Gene Schrader, Charles Brown, Donald Rukes.

ORCHESTRA

Doris Nickle, piano; Virginia Emmert, Inez Ayers, Vivian Adams, Kathleen Emmert, Vivian Williams, violins; Agnes Mathas, banjo; Bobbie Jack Brown, clarinet; Helen Reel, Vera Vermillion, Charles Schulte, Charles Brown, Jack Sutton, saxaphones; Donald Rukes, drums; Harriet Brown, bells; Genola Bord, trombone; Howard Mathas and Adrain Bord, cornets.



Athletic Ticket Sales Force

Helel Reel, chief; Margaret Woodard, Ann Walldridge, Coach Volney Ward, Agnes Mathas, Evelyn Johns, Elizabeth Durham, Bob Hold and Adrain Bord.



Officers of High School Classes

TWELFTH GRADE

President: Vivian Adams, 1st semester; Earl Bradley, 2nd semester.

Vice President: Albert Lawrence 1st semester, Genola Bord, 2nd semester.

Secretary: Carl Morris, 1st semester; Albert Lawrence 2nd semester.

ELEVENTH GRADE

President: Wm. Hartzell, 1st and 2nd semester
Vice President: Paul Lightle, 1st and 2nd semesters.

Secretary: Vivian Williams, 1st and 2nd semesters.

TENTH GRADE

President: Donald Rukes, 1st semester; Frederick Naylor, 2nd. semester.

Vice President: Carl Rohr, 1st and 2nd semesters.

Secretary: Kathryn Lloyd, 1st semester; Ina Mae Smith, 2nd semester.

NINTH GRADE

President: Frank Nickles, 1st semester; Elmer Bradley, 2nd semester.

Vice President: Wayne Grimm, 1st semester; Elsie Branson, 2nd semester.

Secretary: Thurman Payton, 1st semester; Clyde Snodgrass, 2nd semester.

EIGHTH GRADE

President: Walter Woolverton, 1st. semester; Catherine Morgan 2nd semester.

Vice President: Kathleen Emmert, 1st semester; Ben Taylor, 2nd semester.

Secretary: Inez Ayers, 1st semester; Juanita Prow, 2nd semester.

SEVENTH GRADE

President: Audrey Hartzell. 1st semester, Martha Garrard, 2nd semester.

Vice President: Max Barker, 1st semester; Paul Machledt, 2nd semester.

Secretary: Harriett Brown, 1st semester; Velma Craft, 2nd semester.



Domestic Science Girls

Standing, left to right: Miss Carrie Manwaring, teacher; Rhea Ellis and Ruby Heber.
Sitting: Mary Pinegar, Mary Craft, Mary Lawrence, Glethel Schrader, Virginia Bowman and Effie McBride.

Front Row: Nina Marshall and Elsie Branson.

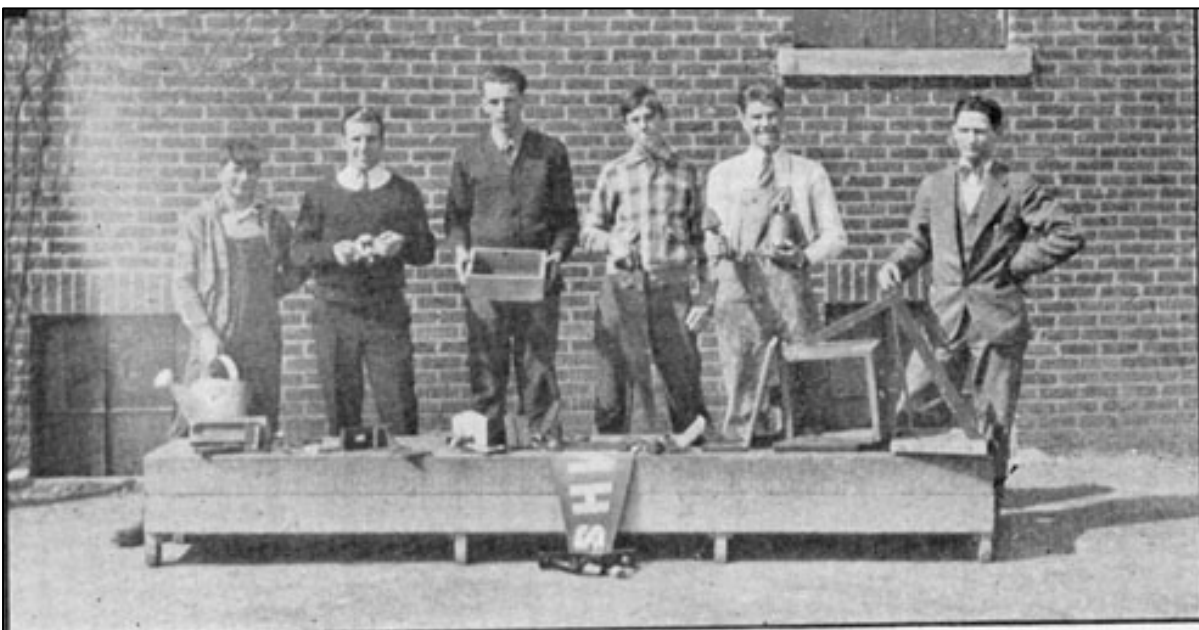

Pattern Makers

Left to R'ght: Carl Hoover, Max Wheeler, Alden Southworth, Albert King, Fredrick Naylor, and Reel, instructor.

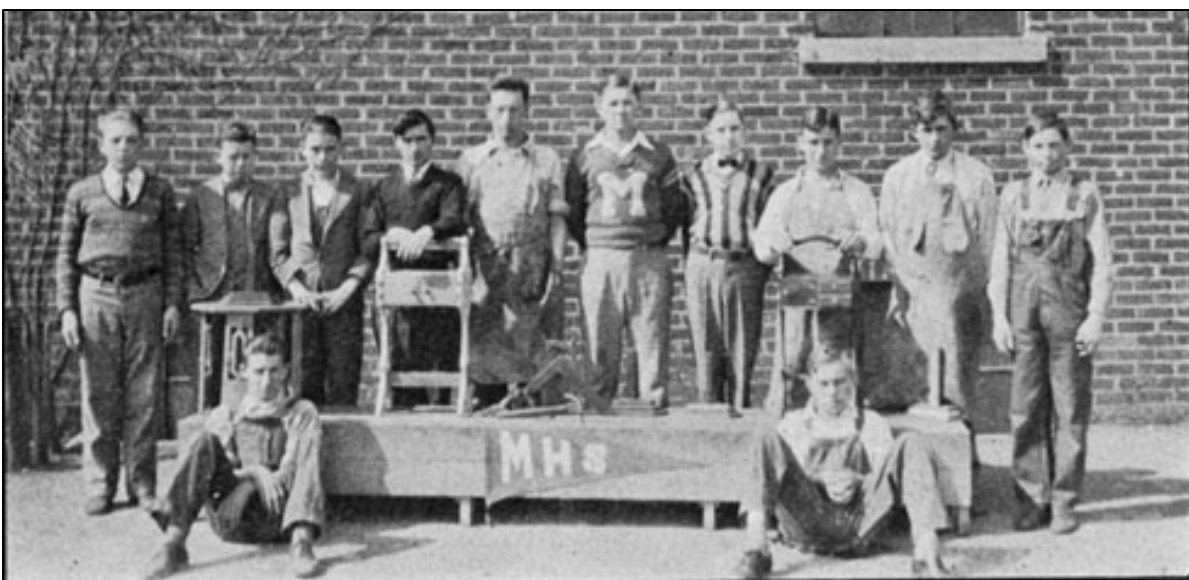

Cabinet Makers

Standing left to right: Frank Nickle, Max Joslin, James Gill, Hiram McBride, Thurman Payton, Ovid Marlowe, Charles Brown, Elmer Bradley, Paul Bartlow and Clyde Snodgrass.

Seated: Wayne Grimm and Wayne Garrett.



Draftsmen

Left to Right: Raymond Hughes, Earl Bradley, John B. Routien, Alden Southworth,
Wm. Hartzell, Max Wheeler, Russell Harper, and Instructor Reel.
Insets: Paul Lightle, Hershel Ellis and Gerald Garrard.



Basket Ball Boys

Standing, left to right: Ward, Coach; Smith, Payton Hartzell, Mar'owe, Harper, Garrard, student manager.

Sitting: Bradley, Lawrence, Jackson, Hold, Morris.



Basket Ball Girls

Back Row, left to right: Branson, Schrader, Coach Reel, Rukes and Williams.
 Second Row: Student Council manager Cox, Craft, Lawrence, Ellis, Dickens, manager
 Manwaring.
 Sitting: Duree, Bord, Durham, Jackson, Johns, Waldrige, Woodard.

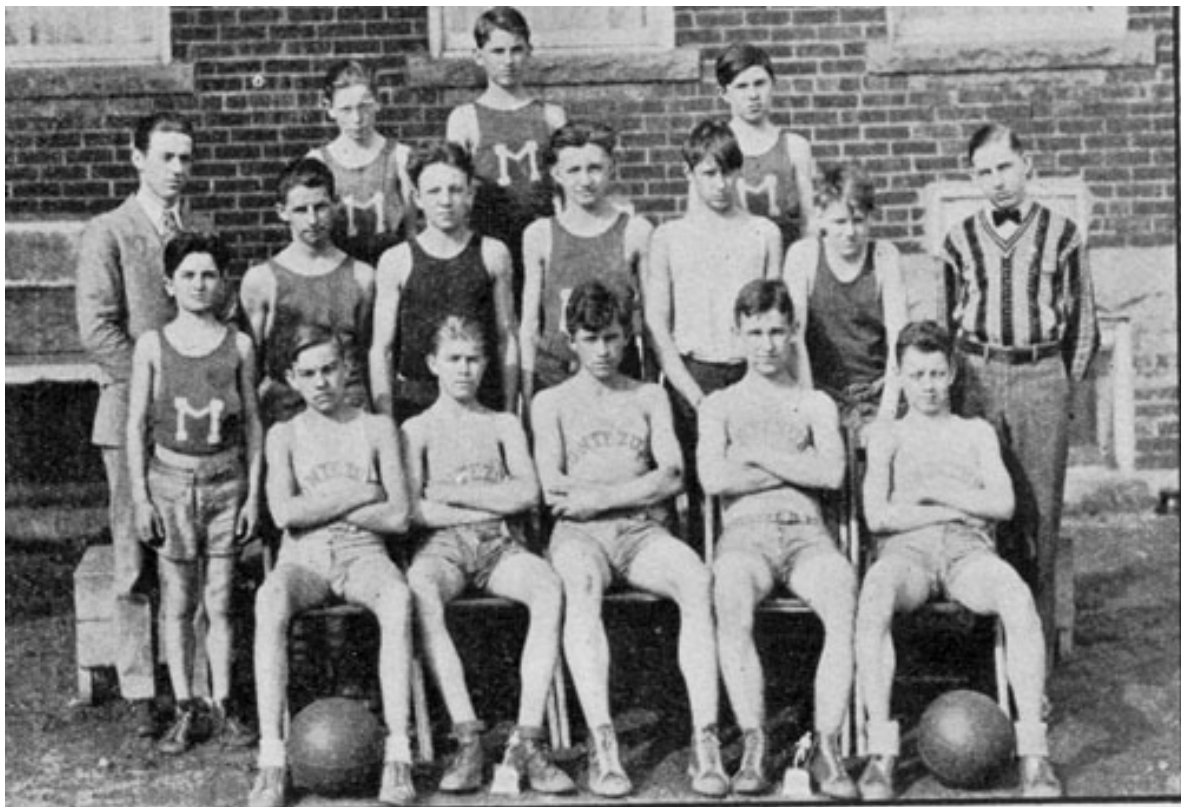

The Tigers

Back Row, left to right: Morris, Woolverton and Bartlow.
Middle Row: Coach Aders, Bord, Grimm, Nickles, Gosnell, King, Sanford and Brown.
Sitting: Garrett, Johns, Bartlow, Bradley and Joslin.



Baseball

Standing, left to right: Coach Ward, Johns, Elmer Bradley, Sing'eton, Lawrence Lightle, Rukes, Wheeler, Morris, and student manager Garrard.
 Middle Row: Grimm, Marlowe, Payton, Earl Bradley, Richardson, and Hoover.
 Front Row: Smith, Hartzell, Hold and Daniels.

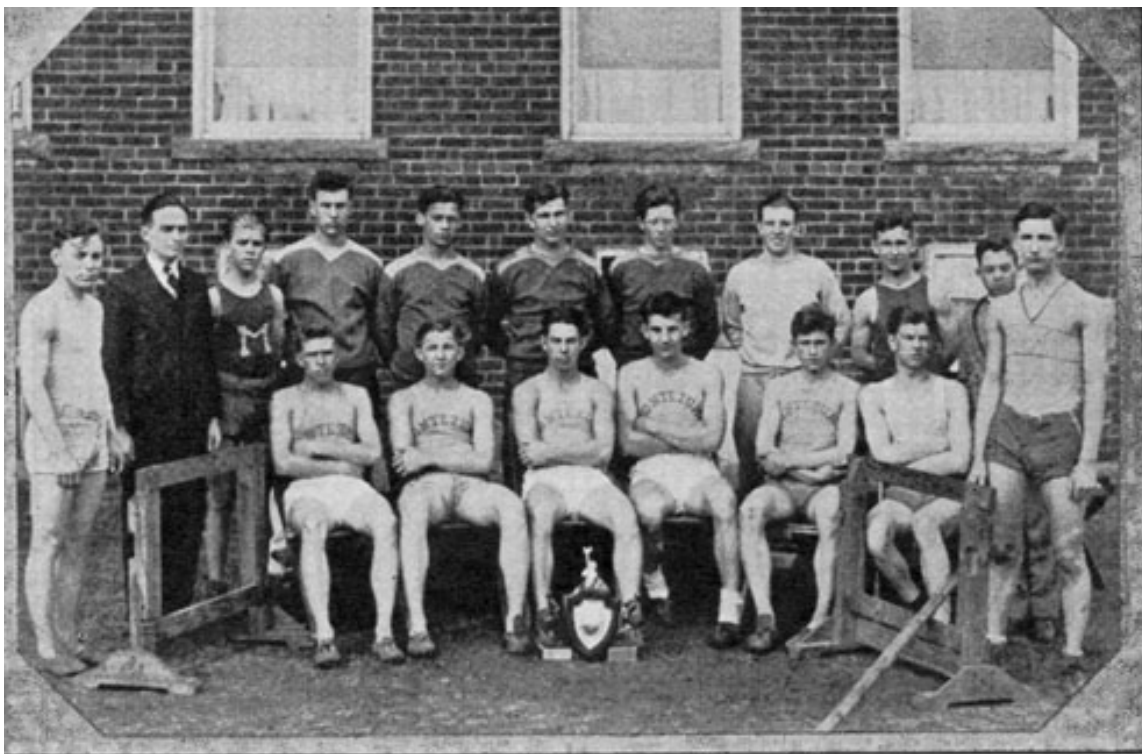

1929 Track and Field Squad

Standing, left to right: Hughes Coach Ward, Johns, Payton, Lawrence, Earl Bradley, Morris, Wheeler, Elmer Bradley, student manager Garrard, and Rukes.
 Sitting: Hold, Marlowe, Harper, Hartzell, Bartlow and Naylor.



Girls Track and Field Squad

Standing, left to right: Rukes, Schrader, Taylor, manager Manwaring Craft, Lawrence, Coach Reel, Student manager, Farner; and Bord.

Sitting: Woodard, Waldrige, Durham, Johns, and Jackson.