

First Generation

1. **Price KEY**¹⁻² was born on 3 Jun 1758 in Mattapony, VA. He died on 14 Jul 1829 at the age of 71 in Barren Co., KY.

1775, Spring, enlisted Revolutionary War
 1787, Mar 26, Price Key marriage bond, page 203

Know all men by these presents that we Price Key and Joseph Smith are held and firmly bound unto his excellency Edmund Randolph Esqr. Governor of Virginia in the sum of fifty pounds to which payment will and truly to be made to the said Edmund Randolph or his successors we bind ourselves our heirs exors and admors jointly and severally firmly by these presents sealed with our seals and dated this 26th day of March 1787

The condition of the above obligation is such that whereas there is marriage shortly intended to be solemnized between Price Key and Sally McQueen for which a license hath issued. Now if ther be no lawful cause to obstruct the said intended marriage then the obligation to be void or else to remain in force

Sealed and delivered }	P Keye (seal)
In presence of }	
Geo Brooke	Joseph Smith (seal)

Price Key has permission to obtain marriage lisons
 Charles McQueen
 March 26 1787

1795, Jun 13, The Kentucky Gazette, Price Key, living on Transylvania Seminary land in Fayette County, found a horse.

1800 Tax records, Kentucky
 Price Kee Clark

1801 Tax records, Kentucky
 Price Kee Clark

1810 census, Clarke, Kentucky, page 309
 Price Key 211x1 x12x1
 1 Male over 45 - Price Key (52)
 1 Female over 45 - Sarah (49)
 1 Male 16-25 -
 2 Females 16-25 - Judith (22)
 - Nancy (21)
 1 Male 10-15 - Marshal (11)
 1 Female 10-15 -
 2 Males to 10 -Son (6)
 - John W (5)

1818, May 23,
 State of Kentucky

This day personally appeared before me the undersigned presiding Judge of the Mason Circuit Court, in the state aforesaid Price Key a citizen of Clarke County in said state, and being sworn according to law, made as oath, the following declaration in order to obtain a pension () to the provisions of the act of congress passed at the last session, towit that he enlisted as a private soldier in the spring of the year 1775 for the term of XXX years being a boy he doesn't remember in the county of Spotsylvania, State of Virginia with Capt. George Stubblefield, of Col. Peachy's Regiment.

That he afterwards re-enlisted in the year 1776 or 7 with Capt. Fauntleroy to serve during the war in the 3rd Troop of the Fourth Regiment of Light Dragoons commanded by Col. Stephen Moyland, on Continental Establishment, that he served during the whole of the Revolutionary War in said Regiment and that of Col Peachy. He was in the Battle of Bradywine, the Battle at Germantown, the Battle of Monmouth, and was at the surrender of Lord Cornwallis. That he enlisted at about the age of sixteen or seventeen years, that by reason of his reduced circumstances he needs the assistance of his country for

Descendants of Price Key

12 March 2011

support. He further states that while in the service of his country he received an injury in his shoulder, but never claimed or received a pension from the government. That he is still as much affected by the wound he received to be incapable of doing heavy labor and being upwards of sixty years of age, is not able to do much of any kind. He states that it is in his power to prove his Public Services by Moses Daulton of Mason County in Kentucky, who served in the same Regiment with him. That in consequence of the absence of his officers at the termination of hostilities, he never received a written discharge. Moses Daulton, a citizen of Mason County also personally appeared before the undersigned on this day and being duly sworn deponent and says that he is acquainted with the above named Price Key, That the deponent joined the third Troop of Moyland's Regiment of Light Dragoons in the Spring of 1778 at Valley Forge, at which time he knows the above named Price Key belonged to said Troop, and was acting in the capacity of Quartermaster Sergeant. The deponent served with said Key some time in said Regiment until Lieut. Col White, who had been promoted to the command of a Regiment went to the south, at which time the said Key served with said deponent accompanied him as orderly sergent.

And I Adam Beatty, Judge at aforesaid, being satisfied from the testimony aforesaid taken before me in due form that the said Price Key did perform the service herein stated in the Continental Service. Do Certify the same to the Secretary for the Department of War. In witness whereof I have Hereunto affixed my hand this 23 day of May 1818

A. Beatty

State of Kentucky
Mason Circuit

I Marshall Key clerk of the circuit Court do hereby certify that Adam Beatty, before whom the foregoing declaration of Price Key and affidavit of Moses Daulten were made, is and was at the time Judge of the said Mason circuit court duly sworn and qualified.

In testonmony where I have set my hand and affixed the seal of my office, the 23th day May 1818

Marshall Key

1820 census, Clark, Kentucky

Price Key	xx11x1	xxxx1	x3
1 Male over 45	- Price Key (62)		
1 Female over 45	- Sarah (59)		
1 Male 16-26	- John W (15)		
1 Male 16-18	- John W (15)		

1820, Oct 6, Price Key personal property

State of Kentucky
Clarke County

On this 6th day of October 1820 personally appeared in open court it being the Clarke Circuit Court for the County aforesaid and made a Court of One and by the statutes of the State - Price Key aged about sixty six years, resident in the County & State aforesaid who being duly sworn duly sworn according to law, doth on his oath declare that he served in The Revolutionary War as follows towit - He served as a regular soldier, for about two years under Captain George Stubblefield who commanded the Company, and belonged to the Regiment of Virginia Regulars commanded by Colo Peachy - towit in the year 1776 and latter part of the preceeding year - that in the latter part of the year 1776 or in the year 1777 he served as Regular Soldier in the Pennsylvania Line of Light Dragons, under the Command of Capt Moor Fautleroy, Third Troop in the 4th Regiment taking of Cornwallis at York, and that the number of his former pension certificate was and I do solely sware that I was a resident citizen of the United States on the 18th day of March 1818 and that I have not since that time by gift or sale, or in any manner, disposed of my property or any part thereof, with intent thereby to diminish is as to bring myself within the provisions of an act of Congress entitled "AN ACT TO PROVIDE FOR CERTAIN PERSONS ENGAGED IN THE LAND AND NAVAL SERVICE OF THE UNITED STATES IN THE REVOLUTIONARY WAR" passed on the 15th day of March 1818 and that I have not nor has any person in trust for me any property, or securities contracts, or debts due to me (except to the amount of about three or four dollars) nor have I income than what in contained in the schedule hereto annexed and by me subscribed-

SCHEDULE OF PROPERTY

1ST ONE BAY MARE 2ND ONE SORREL MARE & COLT
3RD ONE COW & CALF 4TH EIGHT HEAD OF HOGS

Descendants of Price Key

12 March 2011

5TH ONE CUPBOARD 6TH ONE TABLE
7TH THREE PAIR PLOUGH GEAR 8TH ONE BARSHEAR PLOUGH
9TH ONE MATTOCK 10TH ONE HOE
11TH THE OF OLD WAGGON 12TH ONE SHOVEL PLOUGH
13TH ONE POTT 14TH ONE SMALL OVEN
15TH ONE SMALL SKILLET 16TH ONE IRON
17TH ONE LOG CHAIN 18TH ONE PAIR WEDGES
19TH ONE 20TH NO LAND
21 NO NEGROES 22 NO OTHER PROPERTY EXCEPT
SIX OLD WINDSOR CHAIRS (BEDDING & WARING APPAREL EXCEPTED)

That his occupation that of a farmer - not able to work any scarcely being old and wounded in the war - has but two in family besides himself, towit his wife, about 60 years old not able to work much (except with the needle) a son about 16 or 17 years old able to do common work for one of his age - besides whom, he has at this time a free negro girl living with him - but temporarily

PRICE KEY

Sworn to and declared on this 7 day of Oct
Before me

CLARKE
CIRCUIT JUDGE

Record of Pensions Granted to Soldiers of the Barren Co., KY - p916

Key: Price Corp. Va line #W3021 B L Wt

#31285-160-55 Born about 1758. Entered service, Spring of 1775 in Spotsylvania County, Virginia. On October 6th 1820 he is living in Clark County, Kentucky and has a wife about 60 years old. And a son of 16 or 17 years. Pension began 5-23-1818: certificate issued 11-25-1819.

Price KEY and Sarah MCQUEEN were married on 1 Apr 1787 in Fauquier Co., VA. **Sarah MCQUEEN**³, daughter of Charles MCQUEEN, was born in 1761 in Fauquier Co., VA. She died on 3 Jul 1855 at the age of 94 in Glasgow, Barren Co., KY.

1830 census, age 68, living with daughter, Judith, (Barren, KY)

1840 census, age 78, living with daughter, Judith Ann, Rev. War pension, blind, (Barren, KY)

1850 census, age 88, living with daughter, Nancy, (Montgomery, KY)

1855, Jul 3, Record of Pensions Granted to Soldiers of the Barren Co., KY - p916

Key: Sarah widow of Price Key, (see above) born 1761, maiden name Sarah McQueen. Sarah McQueen and Price Key married 17th March 1786 in Fauquier County, VA. - Alexander Key, aged 66 testifies October 10th 1839 in Mason County, Kentucky that he remembers when his uncle Price was married to Sarah McQueen. That Price Key and his family moved to Kentucky in the fall of 1792, and that he visited his uncle Price Key in Clarke County, Kentucky. On October 10th 1839 in Mason County, Kentucky Peyton R Key states that he remembers his uncle Price Key came to the home of deponent's father in the uniform of a soldier and that after the war. Price Key lived at the home of the deponent's father.

The clerk of the court in Mason County, Kentucky who took the depositions of Alexander Key and Peyton R Key was Marshall Key. On July 3- 1855 Anderson Johns and Salley Pettit gave testimony in Montgomery County, Kentucky, said Anderson Johns being son in law of Sarah Key and Salley Ann Pettit being daughter of Anderson Johns and grand dau of Sarah Key. Pension of Sarah Key began 3-4-1843, certificate issued 9-6-1843.

Price KEY and Sarah MCQUEEN had the following children:

- +2 i. **Judith Ann KEY**, born 1793, VA; married James BENNETT, 25 Jan 1820, Clark Co., KY; died 1845, Glasgow, Barren Co., KY.
- +3 ii. **Nancy KEY**, born 1789, Fauquier Co., VA; married Anderson JOHNS, 26 Jul 1811, Clark Co., KY; died

Descendants of Price Key

12 March 2011

- 1882, Powell, KY.
- +4 iii. **Mary 'Polly' KEY**, born 1791, Fauquier Co., VA; married Robert CAMPBELL, 7 Feb 1810, Clark Co., KY.
- 5 iv. **Harrison KEY**² was born in 1796 in Clarke Co., KY. He died before 1820 at the age of 24.
 1815, 8 Feb - 7 Mar, War 1812, KY Milita, Capt Robert Sooh's Co.
- +6 v. **William KEY**, born 1797, Clarke Co., KY; married Nancy BRAGG, 30 Jan 1817.
- +7 vi. **Marshall Scott KEY**, born 16 Sep 1799, Clarke Co., KY; married Sarah 'Sally' SCHOLL, 2 Oct 1820, Clark Co., KY; died 16 Jan 1879, Wyalusing Twp., Grant Co., WI.
- 8 vii. **'son' KEY**² was born in 1803/4.
- +9 viii. **John William KEY**, born 1805, Clark Co., KY; married Louisa SCHOLL, 22 Oct 1825, Clark Co., KY; died abt 1830, Pike County, Illinois.

Second Generation

2. **Judith Ann KEY**² (Price-1) was born in 1793 in VA. She died in 1845 at the age of 52 in Glasgow, Barren Co., KY.

Judith Ann KEY and James BENNETT were married on 25 Jan 1820 in Clark Co., KY. **James BENNETT**⁴, son of Stephen BENNETT, was born in 1780 in Culpeper County, Virginia. He died on 25 Jan 1850 at the age of 70 in Barron Co., KY. He was buried in Glasgow Twp., Barren Co., KY.

Some sources have James' birth as 1787 in Virginia

1830 census, Barren, Kentucky, page

James Bennett 11xxxx1 131xx1xx1
 1 Female 60-70 - Sarah Key (68) (Price Key's widow)
 1 Male 40-50 - James Bennett (50)
 1 Female 30-40 - Judith (37)
 1 Female 10-15 -
 1 Male 5-10 -
 3 Females 5-10 -
 -
 -
 1 Male under 5 - James R (2)
 1 Female under 5 - Sophia C (0)

1840 census, East of Barren, Barren, Kentucky, page 122

James Bennett 1x11xxx1 1211xx1xx1
 1 Female 70-80 - Sarah Key (78)
 1 Male 50-60 - James Bennett (60)
 1 Female 40-50 - Judith (47)
 1 Male 15-20 - Joseph (15)
 1 Female 15-20 -
 1 Male 10-15 - James R (12)
 1 Female 10-15 - Sophia C (10)
 2 Females 5-10 - Louisa (10)
 - Minerva (5)
 1 Male to 5 -John M (2)
 1 Female to 5 - Judith T (0)

1850 census, 2nd Div, Barren, Kentucky, 28 Aug 1850, page

706, 723, Nancy Bennett, 50, F, W, 700, KY (James Bennett's 3rd wife)
 Joseph, 25, M, W, student, KY, S
 James R, 22, M, W, KY
 Sophia C, 20, F, W, KY
 Minerva, 15, F, W, KY, S
 John M, 12, M, W, KY, S
 Judith T, 10, F, W, KY, S
 Jesse U, 9, M, W, KY, S

James Bennett was married three times. The first was to Elizabeth Thorn in 1809, the second was Judith Key in 1820 and the third was Nancy Malone in March 15, 1846. All of the children were born to Judith.

pg 13, Nov 1816 James Bennett be appt constable in dist Jas Carter: Batallion div
 2 dist. Andersons & Wilsons dist to be Jas Bennett 1816.

pg 75, Ap 1818 Jas Bennett comes to ct & renewed his bond as constable.
 976972P341#4 1812-Aug 1818 Order Bd #4 Peden, Eva Coe

pg 58 Jas Bennett adm. as a Constable in the Co. who took the necessary oathes & entered into Bond with Rich. Rountree &

Descendants of Price Key

12 March 2011

Wm. Bennett his securities in \$1000 as law directs Aug Ct 1814. 976972R292b Reneau, Martha Powell, Barren Co Ky Abstracts, Ct Orders, Oct 1818 - Nov 1827

p3, Jas Bennett renews & secured the bond with others for Wm Cole, constable bond Ct 1818.

Barren Co. Ky Abstracts Court Order Book 4-B, Oct 1818 - Nov 1827 (By Martha Powell Reneau & Sandra K. Laughery Gorin, April 1990)

A yellow colored boy by the name of John who is deaf and dumb and who was raised by Price Key of Clark Co. KY to James Bennett.

Ordered that the following be appointed to the several militia companies to take in the revenue tax:James Bennett in Capt. Gassaway's.

Marriage Bond for
James Bennett & Judith Key

Know all men by these present that we James Bennett and Anderson Johns are held and firmly bound unto The Commonwealth of Kentucky in the just and full sum of £50 current money of said state to which payment will and truly to be made to the said Commonwealth. We bind ourselves our heirs jointly and severally firmly by these present sealed and dated this 25th day of January 1820.

The condition of the above obligation is such that whereas there is a marriage shortly intended to be had and solemnized between the above bound James Bennett and Judith Key. If therefore there be no lawful cause to obstruct the same then the above obligation to be void else to remain in full force and virtue.

James Bennett
Anderson Johns

Sir this is a contract of marriage between James Bennett and my daughter Judith Key You please to grant license for the same

25 Day
W. Jas Bullock P Key

Will of James Bennett - source Barren Co., KY Will Book 3, p. 322. Will dated January 25, 1850; probated April Term 1850

I, James Bennett of Barren County and State of Kentucky being weak in body but sound of mind and disposing memory do hereby make my last will and testament in manner and form following, that is to say. After my decease so much of my perishable property immediately to be sold as will be sufficient to pay my just debts and funeral expenses be paid - I give unto my wife Nancy Bennett all my estate both real and perishable until the youngest child Jessee Bennett becomes twenty one years of age, then my wife to have her third part and all the balance both real and personable to be sold on a credit of twelve months and what money arise from the sale of my land, to be equally divided between my four sons Joseph H. Bennett, James R. Bennett, John M. Bennett & Jessee Bennett and what money arise from the sale of my perishable property to be for my single daughters Sophia C. Bennett, Louisa Bennett, Manerva Bennett & Judith Bennett. My desire is Dum John lives and labors for my family until the sale of my above property that my wife and my eight above named children shall join and equally make up Dum John one horse worth forty dollars. As for my three daughters that is no married (towit) Polly Ann Cox, Martha Ann Barren and Nancy Stone, that the 3 married daughters did get their equal portion of property at their marriage. I therefore desire that my three married daughters shall have two dollars each at my death. And lastly I do constitute and appoint my friend Isaac Malone Executor of this my last will and testament - In witness whereof I have hereunto set my hand and affixed my seal this 25th day of January 1850. Attest J.C. Green James Bennett F.D. Young (another source lists JC Green, TE Yong as witnesses & Attest :Tho J Helm)

Barren County April Term 1850

The foregoing writing purporting to be the last will and testament of James Bennett dec. produced in Court and ? in due form of Jan by the oak of C. Green and F.E. Young writing thereto. Whereupon the ? was ordered to be recorded the true last will of said James Bennett dec. Att W.J. Helm CB(?)

James BENNETT and Judith Ann KEY had the following children:

Descendants of Price Key

12 March 2011

1 Male 50-60 - Anderson Johns (51)
1 Female 50-60 - Nancy (51) nee Key
1 Female 15-20 - Julia (14)
2 Males 10-15 -
- James (10)

1850 census, District No 2, Montgomery, Kentucky, 17 Aug 1850, page
389, 389, Anderson Johns, 61, M, W, Farmer, 3000, VA
Nancy, 61, F, W, VA (nee Key)
Julia, 24, F, W, KY
James R, 20, M, W, KY
Sarah Key, 88, F, W, VA (Price's wife)
Sarah Ryman, 50, F, W, VA
Eliza Scott, 15, F, W, KY

1819, Sep 11 Sale by Abraham Scholl to Anderson Johns
Deed Book 16, p. 58, 59, Clark Co., KY

This Indenture made this 11 day of September in the year of our Lord one thousand eight hundred and nineteen Between Abraham Scholl and Tabitha, his wife, of the county of Clarke and Commonwealth of Kentucky of the one part and Anderson Johns of the county and state aforesaid of the other part. Witnesseth that the said Abraham Scholl and Tabitha his wife of or and in consideration of the sum of 716 dollars current money of Kentucky to them in hand paid the receipt whereof is hereby acknowledged hath granted bargained and sold and by these presents do grant bargain sell and confirm unto the said Anderson Johns his heirs or assigns all that tract or parcel of land situate in the county of Clarke on the waters of Stoner and upper Howards creek containing 59 acres 2 quarters ____ and bounds as follows to wit: Beginning at a sugar tree and at a corner to Landrum thence with Landrum line west 55 poles to stone in Joseph Scholls line thence with said line NW 51 poles to a stone a corner to said Scholl thence with another of his lines N 5 ½ W 92 poles to a beech thence N42 E?4 poles to stone a corner to Abraham Scholl thence with his line S66 ½ E 105 ½ poles to a stone in John Hulses line thence with the same S9 ¾ poles to the beginning together with all and singular the premises thereunto belonging or in any wise appertaining to have and to hold the land hereby conveyed with the appurtenances unto the said Anderson Johns his heirs or assigns forever and the said Abraham Scholl and Tabitha his wife for themselves their heirs and Executors and administrators the aforesaid tract of land and premises unto the said Anderson Johns his heirs or assigns against the claim or claims of all and every person or persons whatsoever do and will warrant and forever defend by these presents. In Witness whereof the said Abraham Scholl and his wife hereunto set their hands and seals the day and date first above written.

Abraham Scholl
Tabitha Scholl
First above written acknowledge in presences of
Septimus Scholl, Thomas Phillips Jr.,
Thomas Phillips Sr., Joseph Scholl

1823, Mar 15 Sale by Abraham School to Anderson Johns
Deed book 19, Page 113, Clark Co., KY

This Indenture made and entered into this 15th day of March 1823 between Abraham School and Tabitha his wife of the County of Clarke and State of Kentucky of the one part and Anderson Johns of the County and State aforesaid of the other part: Witnesseth that the aforesaid Abraham Scholl and Tabitha his wife for and in consideration of the sum of one thousand and twenty two dollars to them in hand paid by the aforesaid Anderson Johns the receipt whereof is hereby acknowledged have granted bargained and sold by these presents doth grant bargain and sell unto the said Johns his heirs or assigns one certain tract of land situate lying and being in the County of Clarke and State of Kentucky on the waters of Stoners fork of Licking being part of Daniel Boones preemption of a thousand acres conveyed to William Scholl and bearing date and bounded as follows, to wit: Beginning at a stone in Abraham Schools pasture thence south 66 ½ east one hundred and five and a half poles to John Hules line to a stone thence with said line south seventy nine and three quarter poles to Reuben Landrums corner to a sugar tree and ash thence west with Landrums line fifty five poles to a stone in Joseph Schools line thence with said line north 6 west 51 poles to a stone corner to Joseph Schools then north eighty five west ninety two poles to a beach north 14 west ninety one poles to Robert Cincades corner thence ____ with Cincades line seventy five poles to a stone thence to the beginning containing seventy eight acres one hundred and twelve square poles. To have and to hold the same hereby conveyed with the appurtenances thereunto belonging or in any wise appertaining to the only proper use of him the

Descendants of Price Key

12 March 2011

aforesaid A. Johns his heirs or assigns forever and forever and the aforesaid Abraham Scholl and Tabitha his wife doth bind themselves their heirs &c. to warrant and forever defend the promises hereby conveyed from all and every person or persons claiming in through or by them in any wise whatever and if the aforesaid tract or parcel of land should be lost or taken away by any other better claim or any part thereof the Abraham School and Tabitha his wife doth bind themselves their heirs &c. to pay back to Anderson Johns or his heirs or assigns twelve dollars per acre for all that should be lost that the aforesaid Anderson Johns is entitled the benefit of all the improvements thereon in testimony whereof the aforesaid A. Scholl and Tabitha his wife have hereunto set their hands and affixed the seals this day and date first above written.

1827, Sep 20 Sale by William & Patsey Svholm to Anderson Johns

Page 115

This Indenture made this 20th day of Sept in the year of our lord 1827 by and between Anderson Johns of the state of Kentucky and county of Clarke of the one part and William Scholl and Patsey his wife of the county of Morgan and state of Illinois of the other part Witnesseth to wit: the said Wm. Scholl and Patsey his wife for an in consideration of the sum of \$300 current money of the United State to have in hand paid the receipt whereof they as hereby acknowledge have granted bargained sold and by these presents do grant bargain sell release and convey unto the said Anderson Johns his heirs and assigns forever all their right title interest claim and demand of in and to any and every tract or parcel of land which we may be entitled to claim or hold as heirs at Law of Peter Scholl and in the State of Ky together with all and singular the premises thereunto belonging as in any wise appertaining to have and to hold the land hereby conveyed unto him the said Anderson Johns his heirs and assigns forever and the said Wm. Scholl and Patsey his wife as further covenant and agree that they will sell and truly warrant and defend the title to the afore conveyed land unto him the said Anderson Johns his heirs and assigns forever against the claim of all and every person or persons whatsoever In testimony whereof the parties to this indenture have hereunto set their hands and seals the day and year first above written.

The word their on the 17th line William Scholl

And first page interlined before Patsey Scholl

Signed in presents of us

William L. _____

James Lindsay

1830, Sep 8 Sale by John W Key to Anderson Johns

Deed book 25, Page 166, Clark Co., KY

This Indenture made this eighth day of September 1830 between John W. Key and Louisa his wife (late Louisa Scholl) of Morgan County and State of Illinois of the one part and Anderson Johns of Clarke County and State of Kentucky of the other part, Witnesseth that the said John W. Key and Louisa his wife for and in consideration of the sum of three hundred dollars to them in hand had by the said Anderson Johns at and before the sealing of these presents the receipt whereof is hereby acknowledged have given granted bargained and sold and by these presents do give grant bargain sell and convey to the said Anderson Johns To have and to hold to him and his heirs forever in fee simple all the right title and interest of them the said John W. Key and Louisa his wife in a certain tract of land lying in Clarke County aforesaid on Stoners fork of Licking being a part of a settlement of four hundred acres and of a pre-emption of one thousand acres entered surveyed and patented in the name of William Scholl deceased and being that portion of said settlement and pre-emption of which Peter Scholl the father of said Louisa Key was possessed and seized at the time of his death said land to descending from said Peter Scholl deceased to his heirs at law having been divided among his heirs at law by a decree to hold in severalty which undivided interest in said entire tract belonging to said Louisa Key as well as the lot of thirty eight acres or thereabouts so assigned by said decree to her in said partition the said John W. Key and Louisa his wife do hereby bargain sell and convey to the said Anderson Johns for the consideration of three hundred dollars before mentioned and the said John and Louisa do hereby on behalf of themselves their heirs &c forever warrant and defend to the said Johns the interest in said land herein conveyed by them to him against the claim or title of all persons whatsoever but against no other claim whatsoever. In testimony where of the said John W. Key and Louisa his wife have hereunto set their hands and affixed their seals on the day and year first above written.

John W. Key

Louisa Key

1832, Mar 26 Sale by Nathan & Betsey Goe to Anderson Johns

Deed Book 25, Page 196, Clark Co., KY

This Indenture made this 26th day of March 1832 between Nathan Goe and Betsey Goe his wife of the one part and Anderson Johns of the other part and all of the county of Clarke and State of Kentucky. Witnesseth that the said Nathan & Betsy for and in consideration of the sum of one dollar to them in hand paid by the said Anderson Johns at and before the sealing of these presents the receipt whereof is hereby acknowledged have given granted bargained and sold and by these

Descendants of Price Key

12 March 2011

presents do give grant bargain sell and convey to the said Anderson Johns to have and to hold to him his heirs forever in fee simple one certain tract of land lying in Clarke County containing one hundred and ten acres more or less one part thereof conveyed to Nathan Goe by Cuthbert B. Baker and the residue thereof conveyed to him by Thomas Hart being the same tract of land whereon said Nathan Goe now lives to have and to hold said tract of land to A. Johns and his heirs forever against the claim or title of all persons whatever hereby warranting said land to said Johns and his heirs forever. The condition of the above deed of conveyance is such that whereas the said Nathan hath executed to said Johns his note of this date for the sum of two hundred and twenty five dollars payable on or before the 26th of February 1833, now if the said Nathan Goe shall well and truly pay to said Johns said promissory note when due together with all interest thereon which shall accrue if not paid when due together with the costs of any suit or suits which may be instituted for the recovery thereof together with the clerks fees and other expenses of reducing this deed to record then the above obligation shall be void otherwise remain in full force and virtue as Witness our hands and seals this 25 day of March 1832. Attest, Nathan Goe

1837, Feb 28 Sale by Anderson & Nancy Johns to John Huls

Deed Book 28, Page 360, Clark Co., KY

This Indenture made and entered in this 28th day of February 1837 between Anderson Johns and Nancy his wife of the one part and John Huls of the other part all of the County of Clark and State of Kentucky, Witnesseth that aforesaid Anderson Johns and Nancy his wife for and in consideration of sum of twenty dollars to them in hand paid the receipt whereof they have acknowledged have granted bargained and sold and by these presents do grant bargain sell and convey unto the aforesaid John Huls a certain tract or lot of land in the County and State aforesaid on the waters of Howards upper Creek and bounded as follows, to wit: Beginning at stake in the dividing line between J. Huls & A. Johns on a branch of the aforesaid creek thence S 24E 40 poles thence S 46 degrees 39 poles to an elm tree then S 36 degrees 10 poles to a beech tree thence N 45 W 50 poles to a stake ___ on a natural and sugar tree thence N25 W 34 poles to a stake then ___ 6 poles to the Beginning containing three acres one quarter &? 29 poles to have and to hold - same hereby conveyed together with all the impr ___ & appurtenances thereunto belonging or in any way appertaining to the aforesaid John Huls his heirs and assigns forever and the said Anderson Johns and Nancy his wife doth warrant and defend the land hereby conveyed from all person or persons claim or claims claiming in through or under them or either of the said Anderson Johns and Nancy his wife doth bind themselves their ___ to pay back the purchase money without interest. In testimony whereof the aforesaid Anderson Johns and Nancy his wife have hereunto set their hand and affixed their seals the day and date first above written.

Test

Joseph C. Huls Anderson Johns

Stephen Huls

1839, Sep 20 Sale by Henry and Elizabeth Mickelborough to Anderson Johns

Deed Book 29, P. 211, Clark Co., KY

This Indenture made this 20th day of Sept. one thousand eight hundred and thirty nine between Henry Mickelborough and Elizabeth his wife (late Elizabeth Garner) of the one part and Anderson Johns of the other part all of the County of Clarke and State of Kentucky witnesseth that the said Henry Mickelborough and Elizabeth his wife for and in consideration of the sum of seven hundred and fifty dollars to them in hand paid by the said Anderson Johns before the sealing of these presents the receipt whereof is hereby acknowledged have given granted bargained and sold and by these presents do give grant bargain sell deliver and convey unto the said Anderson Johns To have and to hold him his heirs and assigns forever all the right title and interest of them the said Henry McIlbor' and Elizabeth his wife in and to a certain tract or parcel of land lying and being in the County of Clarke and State of Kentucky on the waters of Howards Upper Creed being a part of the lands that Joseph Garner deceased the father of the aforesaid Elizabeth was possessed and seized of at his death said land so decending from Joseph Garner deceased to his heirs at law and the land and interest hereby conveyed is that part which was allotted to Elizabeth as her part of the land which her father Joseph Garner was possessed of at his death (except that interest which she the said Elizabeth holds in the third part which was allotted to the widow Levina Garner as her dower right and bounded as follows, to wit: Beginning at hickory tree corner to Reuben Landrum on the west side of a branch then down said branch with the one ___ thereof south 45 east 7? Poles then south 15 east 14 poles south 6 east 34 poles south 29 east 10 poles south 13 ½ east 19 ½ poles to a stone corner to Levina Garners dower lot then north 42 ½ east 92 poles to a stake in the line of John Huls then north 32 west 13 ½ poles to a stone corner to said Huls then north 53 ½ west 60 ½ poles to a beech thence south 37 west 47 poles to the beginning containing thirty one acres be the same more or less. To have and to hold the same hereby conveyed to him the said Anderson Johns his heirs and assigns forever together with all the improvements and appurtenances thereunto belonging or in any wise appertaining thereunto and the said Henry McIlbr' and Elizabeth his wife doth covenant and agree to and with the said A. Johns to warrant and forever defend the tract of land hereby conveyed from themselves their heirs or any person claiming in through or under them or either of them or any other person or persons claim or claims whatever and if the land should be lost or taken away by any other claims they bind themselves their heirs &c. to

pay back the purchase money without interest increase or damage. In testimony whereof they the said Henry McIlber' and Elizabeth his wife have hereunto set their hands and seal this 20th day of Aug't 1839.

Henry Mickelborough
Elizabeth Mickelborough

1841, Mar 18

Book 30, page 7, Clark Co., KY

This deed of mortgage executed this 18th day of March 1841 between Asa T. Pettitt of Clarke County and State of KY of the one part-Otha Barnes and Anderson Johns of the other part both of Montgomery County and State aforesaid of the other part. Witnesseth: the said Barnes & Johns are bound as the security of said Pettitt to one Obadiah Tracy in about \$838 and said Johns is also bound in a note to Ja's ___ngsby as the security to said Pettitt for about \$225 and also the said Johns is the security of said Pettitt to Lynch Jouitt in a note for about \$300 and said Pettitt being desirous to secure to said Barnes & Johns their respective liabilities aforesaid hereby sells in mortgage to them the following described property to wit: One lease for a tract of land formerly owned & occupied by said Johns in said county & now occupied by me. Said lease to expire in March 1846, two horse beast both bays one a mare the other a horse. 13 head of cattle, thirty head of hogs, one ox cart, 50 barrels of corn, all my household and kitchen furniture, also all my farming utensils, and all the balance of my property either real mixed or personal for the purpose above named. To have and to hold the same but to void should I same (?) harmless the said Barnes & Johns from all loss as my securities aforesaid, given under my hand and seal the date above.

A. T. Pettitt

1842, Mar 14 Sale by William & Mary Johns to Anderson Johns

Deed Book 30, P. 267, Clark Co., KY

This Indenture made and entered into this the 14th day of March 1842 between William Johns & Mary his wife of the first part and Anderson Johns of the second part all of the county of Montgomery and State of Kentucky. Witness that for and in consideration of the sum of nine hundred and fifty dollars by the party of the second part secured to be paid to the parties of the first part the security of which is hereby acknowledged the parties of the first part hath this day bargained and sold and do by these presents grant bargain sell alien convey & confirm unto the party of the second part all of their right title & interest in a certain undivided tract or parcel of land lying and being in the County of Clarke and State of Kentucky aforesaid being the same tract or parcel of land owned and possessed by Joseph Miller before his death and by him left to Susan Miller his wife for her lifetime and at her death to be equally divided between her heirs & distributed and upon which she resides at this time to the party of the second part his heirs Executors & assigns. To have and to hold with all and singularly the appurtenances thereunto belonging or in any wise appertaining and the parties of the first part warrant and defend against themselves their heirs executors or assigns and against all persons claiming under by or through them forever, also for the above specified consideration the parties of the first part do by these presents grant bargain sell alien convey & confirm unto the party of the second part all of their undivided interest in six Negroes which is now in possession of Susan Miller and which interest descends to them from Joseph Miller deceased by virtue of the contingency above described in tin the land, whose names are as follows to wit: Jack, Mariah, Eveline, Silas, Robin, Liza. To have and hold to forever, and the parties of the first part warrant and defend the title of said Negroes to the party of the second part against themselves their heirs executors or assigns and against all persons claiming under or through them in any way. It is to be perfectly understood that if the parties of the first shall well and truly pay the party of the second back the sum above specified with legal interest from this date, in five years from this date then this deed to be null and void to all intents and purposes otherwise to remain in full force and virtue in testimony whereof we have hereunto set my hand and affixed my seal this day and date first above written.

Willi Johns

Mary W. Johns

1842, Mar 14 Mortgage by Anderson Johns releases interest in property to Wm Johns

Deed Book 30, P. 267, Clark Co., KY

Whereas on the 14th day of March 1842 William Johns and wife executed to the undersigned Anderson Johns a deed of mortgage of this undivided interest in a certain tract of land in Clarke County KY and also their undivided interest in certain Negro slaves named in said deed of mortgage to secure to the said Anderson Johns a debt of nine hundred dollars as mentioned in said deed of mortgage, and whereas the said William Johns has fully paid off and satisfied said debt of nine hundred dollars and all interest accruing, wherever I the said Anderson Johns doth hereby release all my right title and interest in said land and Negroes as devised in said deed of mortgage as aforesaid, Given under my hand this 18th day of Mar. 1846.

Anderson Johns

1842, May 6 Sale by Anderson Johns to Jouett & Davis

Deed Book 30, P. 310, Clark Co., KY

This Indenture made and entered into this 6th day of May 1842 by and between Anderson Johns of the County first part and Lynch Jouett and Josiah Davis & George Howard of the second part all of the County of Montgomery & State of Kentucky, Witnesseth that whereas the said party of the first part is indebted to the said party of the second part in the sum of ___ dollars as follows to wit: to the said Lynch Jouett in the sum of three hundred & eighty dollars evidenced by two notes and bearing date the 20th Mary 1841 the other 22nd of April 1842. Also to the said Josiah Davis in the sum of \$158 dollars. Also George Howard sixteen dollars 85 cents dated March 7th 1842. Now in order to secure the payment of said several sums of money to the said party of the second part the said party of the first part hath this day granted bargained and sold and doth by these presents grant bargain sell and convey unto the said party of the second part a certain tract or parcel of land situate lying & being in the County of Clarke & State aforesaid being the same upon which Asa T. Pettit now resides adjoining to the farms of Thomas Boone, James Edmonson, Septimus Scholl & John Hulse Sen'r & supposed to contain 100 acres together with all & singular the appurtenances thereunto belonging to have and to hold to them their heirs and assigns forever, subject however to the following condition to wit: that if the said party of the second part shall will & truly pay off said several sums before mentioned with their accruing interest, then this mortgage to be void otherwise to remain in full force & virtue, and it is distinctly understood that the said tract or parcel of land is intended particularly to pay said several sums of money before mentioned. In testimony whereof I have hereunto set my hand & seal this day and date first above written.

Anderson Johns, seal

Montgomery County, KY, Death Register

Anderson Johns, White, age 60, Male, married, Died April 5, 1857, cause of death Pnevulga (literal translation from Latin, lung-common, interpret as common lung disease, probably emphysema), Father Thomas Johns, Born Virginia, died Montgomery Co., KY.

Anderson JOHNS and Nancy KEY had the following children:

- +20 i. **Sally Ann JOHNS**, born 1811, Clarke Co., KY; married Asa T PETTIT, 24 Jun 1830, Clarke Co., KY; died 1883, Powell, KY.
- +21 ii. **William JOHNS**, born abt 1812, Clark Co., KY; married Mary W MILLER, 26 Jun 1831, Clark Co., KY; married Jerusah , abt 1862; died Apr 1870, Doniphan Co., KS.
- +22 iii. **Joseph H JOHNS**, born 1822, Barren Co., KY; married Eliza Jane STEVENS, 1840, Barren Co., KY.
- 23 iv. **Julia JOHNS**⁶ was born in 1826 in Powell Co., KY.
1840 census, age 14, (Clark, KY)
1850 census, age 24, (Montgomery, KY)
- +24 v. **James R JOHNS**, born abt 1830, Clark Co., KY; married Elizabeth DONAHUE, 17 Oct 1850, Montgomery, KY.
- 25 vi. **Nancy JOHNS**⁸ was born in 1834 in Clary, KY.

4. **Mary 'Polly' KEY**² (Price-1) was born in 1791 in Fauquier Co., VA.

Mary 'Polly' KEY and Robert CAMPBELL were married on 7 Feb 1810 in Clark Co., KY. **Robert CAMPBELL**⁴ was born.

Marriage Bond for
Robert Campbell & Polly Key

Know all men by these present that we Robert Campbell and Joseph Carrel are held and firmly bound unto Charles Scott Esquire Governor of Kentucky in the just and full sum of fifty pounds to which payment will and truly to be made to the said Governor and his successor. We bind ourselves our heirs jointly and severally firmly by these present sealed and dated this 7th day of February 1810.

The condition of the above obligation is such that whereas there is a marriage shortly intended to be had and solemnized between the above bound Robert Campbell and Polly Campbell. If therefore there be no lawful cause to obstruct the same

Descendants of Price Key

12 March 2011

then the above obligation to be void else to remain in full force and virtue.

Bob Campbell
James Bulloch Joseph Carrel

Sir this is a contract of marriage between Robert Campbell and my daughter therefore you will please to grant them license for the same

P Key
February 7th 1810
David Bulloch
Joseph Carrel

6. **William KEY²** (Price-1) was born in 1797 in Clarke Co., KY.

1820 census, Barron, Kentucky, page 18

William Key xx1xx 2x1xx x1
1 Male 16-26 - William (23)
1 Female 16-26 - Nancy (21)
2 Females to 10 -
-

1830 census, Barren, Kentucky, page 130

William Key xxxxx1 x23xx1
1 Male 30-40 - William Key (33)
1 Female 30-40 - Nancy (31)
3 Females 10-15 -
-
-
2 Females 5-10 -
-

1840 census, East of Barren, Barren, Kentucky, page 122

Wm Key xxxxxx1 xx11x1
1 Male 40-50 - Wm Key (43)
1 Female 30-40 - Nancy(40)
1 Female 15-20 -
1 Female 10-15 -

1850 census, Barren, Kentucky, 28 Aug 1850, page 454

710, 727, William Key, 57, M, W, Farmer, KY, I
Nancy, 51, F, W, VA, I

William KEY and Nancy BRAGG were married on 30 Jan 1817. **Nancy BRAGG** was born about 1799 in VA.



7. **Marshall Scott KEY²** (Price-1) was born on 16 Sep 1799 in Clarke Co., KY. He died on 16 Jan 1879 at the age of 79 in Wyalusing Twp., Grant Co., WI. He was buried in Patch Grove Cem., Grant Co., WI.

1820 census, Clark, Kentucky

Marshall Key xxx1xx xx1xx x2
1 Male 16-26 - Marshall Key (21)
1 Female 16-26 - Sarah (16)

1833, Oct 10, U S Land Purchase, Pike Co., IL, 80 acres

1840 census, Pike, Illinois, page

Descendants of Price Key

12 March 2011

Marshal Key 1x1xxx1 3x11x1
1 Male 40-50 - Marshal Key (40)
1 Female 30-40 - Sarah (36)
1 Female 15-20 - Eliza C (15)
1 Male 10-15 - George (11)
1 Female 10-15 - Amanda (13)
1 Male under 5 - Abram (4)
3 Females under 5 - Silda (3)
- Nancy (1)
- Mary A (0)

1850 census, District No 24, Grant, Wisconsin, 29 Jul 1850, page 99, 199, Marshal Key, 50, M, W, Miller, KY

Sarah, 46, F, W, KY
Amanda, 23, F, W, KY
George, 21, M, W, Miller, IL
Abram, 14, M, W, IL
Silda, 13, F, W, IL
Nancy, 11, F, W, IL
Mary A, 9, F, W, WI
Benton L, 7, M, W, WI

1855 census, Marsall Key, Wyalusing, Grant, Wisconsin

1860 census, Patch Grove, Grant, Wisconsin, 11 Jun 1860, page 25

182, 180, Marshal Key, 60, M, W, Sawyer, 2000, 640, KY

Sarah, 55, F, W, KY
Abram, 24, M, W, Farmer, IL
Mary, 18, F, W, Domestic, WI
Benton, 16, M, W, Laborer, WI
Charles Parish, 8, M, W, MO
Jackson L Gibbs, 17, M, W, Laborer, IL

Marshall Scott KEY and Sarah 'Sally' SCHOLL were married on 2 Oct 1820 in Clark Co., KY. **Sarah 'Sally' SCHOLL**³, daughter of Abraham SCHOLL and Tabitha NOE, was born on 31 Mar 1804 in Powell Co., KY. She died on 19 Jun 1882 at the age of 78 in Patch Grove, Grant Co., WI. She was buried in Patch Grove Cem., Grant Co., WI.

1870 census, age 66, living with daughter, Surrilla, (Grant, WI)

1880 census, age 76, living with daughter, Mary, (Grant, WI)

Marshall Scott KEY and Sarah 'Sally' SCHOLL had the following children:

- +26 i. **Elizabeth 'Eliza' C KEY**, born 25 Jan 1825, Powell Co., KY; married Leonard Boone ELLEDGE, 8 Apr 1841, Pike County, Illinois; died abt 1900, MN.
- +27 ii. **Amanda J KEY**, born 16 Mar 1827, Powell Co., KY; married Frank PARRISH; married Joseph H JACCO.
- +28 iii. **George Washington KEY**, born 16 Apr 1829, Griggsville, Pike Co., IL; married Rebecca R BARNETT, 7 Jun 1858, Patch Grove Twp., Grant Co., WI; died 21 Jun 1895, Grant Co., WI.
- +29 iv. **Abraham KEY**, born 28 Dec 1835, Pike County, Illinois; married Laura Alice HERRING, 1 Jan 1871, Cassville, Grant Co., WI; died 2 Sep 1916, Patch Grove, Grant Co., WI.
- +30 v. **Surilda Jane Ninon KEY**, born 6 May 1837, IL; married John THOMPSON, 1 Jan 1857, Grant Co., WI; died 1904.
- +31 vi. **Nancy KEY**, born 16 Jun 1839, IL; married Elijah Sam PATCH Jr, 9 Mar 1857, Grant Co., WI; died 24 May 1919.
- +32 vii. **Mary Ann KEY**, born 16 Dec 1841, Cassville, Grant Co., WI; married Jacob MARTIN; died 17 Apr 1916.
- +33 viii. **Benton H KEY**, born 8 Feb 1843, Cassville, Grant Co., WI; married Melissa Julia DICKINSON, 24 Dec

Descendants of Price Key

12 March 2011

1874, Crawford Co., WI; married Ida M BROWN, 25 Nov 1891, Grant Co., WI; died 1 Jan 1916, Patch Grove, Grant Co., WI.

9. **John William KEY**² (Price-1) was born in 1805 in Clark Co., KY. He died about 1830 at the age of 25 in Pike County, Illinois.

1830, Sep 8 Sale by John W Key to Anderson Johns
Deed book 25, Page 166, Clark Co., KY

This Indenture made this eighth day of September 1830 between John W. Key and Louisa his wife (late Louisa Scholl) of Morgan County and State of Illinois of the one part and Anderson Johns of Clarke County and State of Kentucky of the other part, Witnesseth that the said John W. Key and Louisa his wife for and in consideration of the sum of three hundred dollars to them in hand had by the said Anderson Johns at and before the sealing of these presents the receipt whereof is hereby acknowledged have given granted bargained and sold and by these presents do give grant bargain sell and convey to the said Anderson Johns To have and to hold to him and his heirs forever in fee simple all the right title and interest of them the said John W. Key and Louisa his wife in a certain tract of land lying in Clarke County aforesaid on Stoners fork of Licking being a part of a settlement of four hundred acres and of a pre-emption of one thousand acres entered surveyed and patented in the name of William Scholl deceased and being that portion of said settlement and pre-emption of which Peter Scholl the father of said Louisa Key was possessed and seized at the time of his death said land to descending from said Peter Scholl deceased to his heirs at law having been divided among his heirs at law by a decree to hold in severalty which undivided interest in said entire tract belonging to said Louisa Key as well as the lot of thirty eight acres or thereabouts so assigned by said decree to her in said partition the said John W. Key and Louisa his wife do hereby bargain sell and convey to the said Anderson Johns for the consideration of three hundred dollars before mentioned and the said John and Louisa do hereby on behalf of themselves their heirs &c forever warrant and defend to the said Johns the interest in said land herein conveyed by them to him against the claim or title of all persons whatsoever but against no other claim whatsoever. In testimony where of the said John W. Key and Louisa his wife have hereunto set their hands and affixed their seals on the day and year first above written.

John W. Key
Louisa Key

John William KEY and Louisa SCHOLL were married on 22 Oct 1825 in Clark Co., KY. **Louisa SCHOLL**⁹ was born in 1807 in Clark Co., KY.

After the death of John William, Louisa married Thomas K Morris and had the following children: Minervia born about 1839 in IL, Moses born about 1849 in MO and William born about 1859 in MO.

John William KEY and Louisa SCHOLL had the following child:

- +34 i. **Elias Jackson KEY Sr**, born abt 1830, Pike County, Illinois; married Evaline COX, 15 May 1853, Benton County, MO; married Mary DAVIS, 3 Jun 1876; died Jul 1890, Thayer, Oregon Co., MO.

Third Generation

10. **Mary 'Polly Ann' BENNETT**⁵ (Judith Ann Key-2, Price-1) was born in Jan 1821 in Barren Co., KY.

1900 census, age 79, living with daughter, Marry Ellen, (Barren, KY)

Lawsuit filed - John Cox and Polly Bennett Cox (wife) vs. Harvey Spear and C Bill No. 2343 Filed 2 April 1855 in Barren Co., KY Circuit Court. John Cox and Polly Ann Cox Plaintiffs vs. Harvey Spears, Isaac Malone, Joseph H. Bennett, Sophia C. Bennett, Martha Ann Barron, Judyth L. Bennett, John H. Barren, Minerva Bennett, Nancy Stone, Nancy Bennett, James R. Bennett, John M. Bennett, Jese U. Bennett, John Slayton and Louisa Bennett Slayton Defendants.

Mary 'Polly Ann' BENNETT and John W COX were married on 5 May 1839 in Barren Co., KY. **John W COX**⁵ was born about 1805 in KY.

1840 census, East of Barren, Barren, Kentucky, page 122

John W Cox	1xxxx1	1xxx1
1 Male 30-40	-	John W Cox (35)
1 Female 20-30	-	Polly (19)
1 Male to 5	-	Alexander (5)
1 Females to 5	-	Louisa (0)

1850 census, 2nd Div, Barren, Kentucky, 28 Aug 1850, page

708, 725, John Cox, 45, M, W, Miner, KY
 Polly, 29, F, W, KY
 Alexander, 15, M, W, Farming, KY
 Louisa, 10, F, W, KY
 Judith, 8, F, W, KY
 John, 7, M, W, KY
 James D, 3, M, W, KY
 Joseph, 1, M, W, KY

1860 census, Dist 1, Barren, Kentucky, 2 Aug 1860, page 91

619, 619, John Cox, 55, M, W, Farmer, KY
 Polly A, 34, F, W, KY
 Judith K, 18, F, W, KY
 John H, 16, M, W, KY
 James O, 15, M, W, KY
 Jos B, 12, M, W, KY
 Julia D, 10, F, W, KY
 Jesse, 8, M, W, KY
 Ellen, 6, F, W, KY

1870 census, Glasgow, Barren, Kentucky, 23 Jul 1870, page 71

475, 466, John Cox, 64, M, W, Farmer, KY
 Polly Ann, 49, F, W, House Keeping, 900, 800, KY
 Jesse B, 17, M, W, KY
 Julia D, 15, F, W, KY
 Mary E, 14, F, W, KY
 William A, 8, M, W, KY

1880 census, Slick Rock, Barren, Kentucky, page 234b

John COX, Self, M, Male, W, 75, KY, Farmer, VA, KY
 P. A. COX, Wife, M, Female, W, 58, KY, Keeping House, KY, KY
 W. A. COX, Son, S, Male, W, 18, KY, , VA, KY

John W COX and Mary 'Polly Ann' BENNETT had the following children:

- 35 i. **Alexander COX**¹⁰ was born about 1835 in KY.
1840 census, age 5, (Barren, KY)
1850 census, age 15, (Barren, KY)
- 36 ii. **Louisa COX**¹⁰ was born about 1840 in KY.
1840 census, age 0, (Barren, KY)
1850 census, age 10, (Barren, KY)
- +37 iii. **Judith Keith COX**, born 17 Jul 1844, Barren Co., KY; married William James PACE, abt 1868, Barron Co., KY; died 26 Mar 1926, Barren Co., KY.
- 38 iv. **John H COX**¹⁰ was born about 1843 in KY.
1850 census, age 7, (Barren, KY)
1860 census, age 16, (Barren, KY)
- +39 v. **James O COX**, born Apr 1847, KY; married Matilda B , abt 1875; married Nancy E RAGLAND; died 1910, KY.
- +40 vi. **Joseph Blakeman 'Blake' COX**, born abt 1849, KY; married Martha Ann PACE, Oct 1869; married Belle , abt 1900; died 1924.
- 41 vii. **Julia D COX**¹¹ was born about 1850 in KY.
1860 census, age 10, (Barren, KY)
1870 census, age 15, (Barren, KY)
- 42 viii. **Jesse B COX**¹¹ was born about 1852 in KY.
1860 census, age 8, (Barren, KY)
1870 census, age 17, (Barren, KY)
- +43 ix. **Mary Ellen COX**, born abt 1854, KY; married Samuel SLATON, abt 1876.
- 44 x. **William A COX**¹² was born about 1862 in KY.
1870 census, age 8, (Barren, KY)
1880 census, age 18, (Barren, KY)

11. **Martha Ann BENNETT**⁴ (Judith Ann Key-2, Price-1) was born on 26 Oct 1822 in Glasgow, KY. She died on 23 Feb 1901 at the age of 78 in Edmonton, KY.

1900 census, age 77, living with son, Perry, (Metcalf, KY)

Martha Ann BENNETT and James Harker BARRON were married on 28 Jun 1841 in Barren Co., KY. **James Harker BARRON**⁴ died on 4 Apr 1884 in Edmonton, KY. He was born 29 Feb 1817 in Columbia, KY.

1850 census, Adair, Kentucky, 5 Aug 1850, page
326, 326, J(ames) H(arker) Barron, 32, M, W, Farmer, KY
Martha, 26, F, W, KY
A(nn) H, 6, F, W, KY, S
M(ary) J, 8, F, W, KY, S
J(ames) W, 5, M, W, KY, S
Sil(as) M, 3, M, W, KY
C(alvin) C, 3, M, W, KY
S(us)an E, 3/12, F, W, KY

1860 census, Metcalfe, Kentucky, 2 Jun 1860, page 161
31, 31, James H Barrens, 42, M, W, Farmer, 600, 800, KY
Martha, 37, F, W, KY
Ann F, 16, F, W, KY, S
James W, 14, M, W, KY, S
Silas M, 12, M, W, KY, S
Calvin C, 12, M, W, KY, S
Susan E, 9, F, W, KY, S
Martha E, 7, F, W, KY, S
Perry W, 5, M, W, KY
Alice A, 3, F, W, KY

Descendants of Price Key

12 March 2011

- Malcom E, 2, M, W, KY
1870 census, Flat Rock, Metcalfe, Kentucky, 5 Aug 1870, page 9
58, 58, James K Barron, 52, M, W, Farmer, 800, 1326, KY
Martha A, 47, F, W, Keeping House, KY
Silas M, 22, M, W, Farm Laborer, KY, S
Calvin C, 22, M, W, Farm Laborer, KY, S
Susan E, 19, F, W, at Home, KY, S
Martha E, 17, F, W, at Home, KY, S
Perry W, 15, M, W, Works on Farm, KY, S
Alice A, 13, F, W, At Home, KY, S
Malcolm E, 12, M, W, Works on Farm, KY, S, I
Otha O, 9, M, W, Works on Farm, KY, S
Caledonia W, 7, F, W, At Home, KY, S
Silas Misa Barron, 47, M, W, At Home, 1200, KY, Insane
1880 census, Flat Rock, Metcalfe, Kentucky, page 22d
James H. BARRONS, Self, M, Male, W, 62, KY, Farmer, ---, VA
Martha BARRONS, Wife, M, Female, W, 57, KY, Keeps House, ---, ---
Perry M. BARRONS, Son, S, Male, W, 25, KY, Farm Laborer, KY, KY
Malcom E. BARRONS, Son, S, Male, W, 22, KY, Farm Laborer, KY, KY
Otha O. BARRONS, Son, S, Male, W, 19, KY, At Home, KY, KY
Calidonia W. BARRONS, Dau, S, Female, W, 17, KY, At Home, KY, KY

James Harker BARRON and Martha Ann BENNETT had the following children:

- +45 i. **Mary J BARRON**, born 13 Sep 1841, Powell Co., KY; married William E BRAGG, 23 Jul 1858, Adair Co., KY; died 19 Jul 1929, Kirksville, Adair, MO.
- 46 ii. **Ann H BARRON**¹⁰ was born about 1844 in Powell Co., KY.
1850 census, age 6, (Adair, KY)
1860 census, age 16, (Metcalfe, KY)
- +47 iii. **James W BARRON**, born abt 1845, Powell Co., KY; married Eliza Ann SMITH, 19 Aug 1883, Pulaski Co., KY.
- 48 iv. **Calvin C BARRON**¹² was born about 1847 in Powell Co., KY.
1850 census, age 3, (Adair, KY)
1860 census, age 12, (Metcalfe, KY)
1870 census, age 22, (Metcalfe, KY)
- 49 v. **Silas M BARRON**¹² was born about 1848 in Powell Co., KY.
1850 census, age 3, (Adair, KY)
1860 census, age 12, (Metcalfe, KY)
1870 census, age 22, (Metcalfe, KY)
- +50 vi. **Susan Elizabeth BARRON**, born 14 May 1850, Powell Co., KY; married William POYNTER, 19 Sep 1875, Edmonton, Metcalfe Co., Kentucky, USA; died 9 Jan 1935, Bonneville, Idaho.
- +51 vii. **Martha E BARRON**, born abt 1853, Powell Co., KY; married John F DEMONBREUM.
- +52 viii. **Perry Walker BARRON**, born Jan 1855, Powell Co., KY; married Amy M HAMILTON, abt 1887.
- 53 ix. **Alice A BARRON**¹² was born on 6 Dec 1856 in Adair Co., KY.⁷
1860 census, age 3, (Metcalfe, KY)
1870 census, age 13, (Metcalfe, KY)
- +54 x. **Malcolm E BARRON**, born 19 Mar 1858, Columbia, KY; married Mary Catherine SCOTT, 26 Nov 1885; died 30 Nov 1950, Glasgow, Barren Co., KY.
- 55 xi. **Otha O BARRON**¹² was born about 1861 in Powell Co., KY.
1870 census, age 9, (Metcalfe, KY)
1880 census, age 19, (Metcalfe, KY)
- 56 xii. **Caledonia W BARRON**¹² was born about 1863 in Powell Co., KY.
1870 census, age 7, (Metcalfe, KY)
1880 census, age 17, (Metcalfe, KY)

12. **Joseph H BENNETT**⁵ (Judith Ann Key-2, Price-1) was born in 1825 in Barren Co., KY. He died in 1896 at the age of 71.

1840 census, age 15, (Barren, KY)

1850 census, age 25, (Barren, KY)

1880 census, Franklin, Marion, Arkansas, page 12d

Joseph BENNETT, Self, M, Male, W, 55, KY, Farmer, KY, KY

Mary BENNETT, Wife, M, Female, W, 50, MO, Keeps House, MO, MO

Peter SHIKLES, Other, S, Male, W, 18, MO, At Home, MO, MO

William UPTERGROVE, Other, S, Male, W, 19, MO, At Home, MO, MO

Joseph SHAFER, Other, M, Male, W, 23, MN, Farm Hand, PA, PA

Rebecca SHAFER, Other, M, Female, W, 18, MO, None, MO, MO

Thomas SHAFER, Other, S, Male, W, 8M, MO, , MN, MO

Joseph H BENNETT and Adaline REDFORD were married on 2 Aug 1857 in Moniteau Co., MO. **Adaline REDFORD**⁵

Joseph H BENNETT and Mary Ann HALE were married on 18 Sep 1866 in Moniteau Co., MO. **Mary Ann HALE**¹³, daughter of William J HALE and Margaret SHELTON, was born in Jun 1829 in MO. She died in Marion, AR.

Prior to the marriage to Joseph, Mary had been married to James Stephens in 1847. In the marriage to James Stephens she had William J, b. 1848; Rhoda I, b. 1849; John Jasper, b. 1852; Benjamin F, b. 1855 and Clarinda J, b. 1857.

14. **Sophia C BENNETT**⁵ (Judith Ann Key-2, Price-1) was born in 1830 in Barren Co., KY.

1840 census, age 10, (Barren, KY)

1850 census, age 20, (Barren, KY)

Sophia C BENNETT and Peter HOWARD were married on 4 Dec 1856 in Moniteau Co., MO. **Peter HOWARD**⁵ was born about 1847 in MO.

1860 census, Twp 47, Range 14, Moniteau, Missouri, 15 Jun 1860, page 44

305, 1749, Peter Howard, 23, M, W, Farmer, 50, MO

Sophia, 23, F, W, KY

M A, 2, F, W, MO

Mary J, 1, F, W, MO

Jessee Bennet, 19, M, W, Laborer, KY (Sophia's brother)

Peter HOWARD and Sophia C BENNETT had the following children:

- 57 i. **M A HOWARD**¹¹ was born about 1858.
1860 census, age 2, (Moniteau, MO)
- 58 ii. **Mary J HOWARD**⁵ was born in 1859 in Moniteau Co., MO.
1860 census, age 1, (Moniteau, MO)

15. **Louisa Jane BENNETT**⁵ (Judith Ann Key-2, Price-1) was born on 9 Oct 1830 in Glasgow, Barren Co., KY. She died

Descendants of Price Key

12 March 2011

on 15 Oct 1912 at the age of 82 in Village of Blackwater, Cooper Co., MO.

1840 census, age 10, (Barren, KY)

1870 census, Harrison, Moniteau, Missouri, 16 Jul 1870, page 19

144, 144, L(ouisa) Staton, 38, F, W, Keeping House, 800, 200, KY

A(ndrew) M(arshall), 16, M, W, KY, S

A(nn) B(elle), 14, F, W, KY, S

E(lizabeth) R(ussell), 12, F, W, MO, S

E(mma), 10, F, W, MO, S

Jas, 8, M, W, MO

1880 census, Burris Fork, Moniteau, Missouri, page 437b

Louisa SLATON, Self, W, Female, W, 46, KY, Farmer, KY, KY

Andrew M. SLATON, Son, M, Male, W, 26, KY, Laborer On Farm, KY, KY

Missouri C. SLATON, DauL, M, Female, W, 26, MO, Keeping House, MO, MO

James SLATON, Son, S, Male, W, 18, MO, Laborer On Farm, KY, KY

Jessee Lee SLATON, GSon, S, Male, W, 2M, MO, , KY, MO

1900 census, Dist 88, Saline, Miller, Missouri, 28 Jun 1900, sheet 16a

315, 319, Louisa Slaton, Head, W, F, Oct 1831, 68, wd, 6, 6, KY, KY, KY

Josie V, gdau, W, F, Nov 1883, 16, s, MO, MO, MO, at School

1910 census, age 78, living with son, James, (Cooper, MO)

Louisa Jane BENNETT and John Garnett SLATON were married on 25 Apr 1850 in Barren Co., KY. **John Garnett SLATON**⁵, son of Callum SLAYDEN and Spicey Jane NICHOLS, was born on 7 Oct 1827 in Glasgow Twp., Barren Co., KY. He died on 15 May 1863 at the age of 35 in Post Hospital, Helena, AR.

1850 census, 2nd Div, Barren, Kentucky, 29 Jul 1850, page 412

125, 127, John G Slaton, 23, M, W, Farmer, KY, M

Louisa, 17, F, W, KY, M

1860 census, Twp 43, Range 14, Moniteau, Missouri, 4 Jul 1860, page 89

625, 3534, John Slaton, 35, M, W, Farmer, 50, KY

Louisa, 26, F, W, KY

M(ary) J(ane), 8, F, W, MO

A(ndrew) M, 6, M, W, MO

Ann B(elle), 4, F, W, MO

E(lizabeth) R(ussell), 2, F, W, MO

Julia F, 6/12, F, W, MO

Julia A, 20, F, W, TN

John Garnett SLATON and Louisa Jane BENNETT had the following children:

- +59 i. **Mary Jane SLATON**, born 3 Apr 1851, Moniteau Co., MO; married Andrew MCGINNIS, 2 Aug 1868, Moniteau Co., MO; died 17 Aug 1905.
- +60 ii. **Andrew Marshall SLATON**, born 15 Sep 1853, Moniteau Co., MO; married Missouri Catherine FARRIS, abt 1879; died 22 Jan 1931, Sedalia, Pettis, Co., MO.
- +61 iii. **Ann Belle SLATON**, born 1 Oct 1855, Moniteau Co., MO; married Joseph W PITTSFORD, 30 Apr 1871, California, Walker Twp., Moniteau, Missouri; died aft 1912.
- +62 iv. **Elizabeth Russell SLATON**, born 18 Apr 1858, Moniteau Co., MO; married Joseph SHINKLE, 30 Mar 1876, California, Walker Twp., Moniteau, Missouri.
- 63 v. **Julia Frances SLATON**¹⁴ was born on 15 May 1860 in California, Walker Twp., Moniteau, Missouri. She died before Jul 1870 at the age of 10.
- +64 vi. **Emma Leona SLATON**, born 15 May 1860, California, Walker Twp., Moniteau, Missouri; married Peter Robert MCBROOM, 6 Jun 1877, California, Walker Twp., Moniteau, Missouri; died aft 1920.
- +65 vii. **James Dunlap SLATON**, born 31 Mar 1862, Enon, MO; married Cornelia V MORRIS, 17 Sep 1882, California, Walker Twp., Moniteau, Missouri; married Belle S , abt 1898; died 1 Sep 1949, Kansas City, Jackson County, Missouri.

16. **Minerva S BENNETT**⁵ (Judith Ann Key-2, Price-1) was born in 1835 in Barren Co., KY.

1840 census, age 5, (Barren, KY)

1850 census, age 15, (Barren, KY)

Minerva S BENNETT and Luther SHADWICK were married on 31 Aug 1854 in Moniteau Co., MO. **Luther SHADWICK**⁵, son of Hardy SHADWICK and Catherine MILLER, was born on 26 Sep 1834 in TN. He died on 23 Oct 1864 at the age of 30.

1850 census, Dist 58, Moniteau, Missouri, 17 Aug 1850, page 9

107, 107, Hardy Shadwick, 47, M, W, Farmer, 500, NC

Catherine, 40, F, W, TN

Calvin, 22, M, W, Laborer, TN

Elizabeth, 18, F, W, TN

* Luther, 15, M, W, TN

Martin, 12, M, W, MO

Mary, 10, F, W, MO

Hardy, 8, M, W, MO

Joseph, 6, M, W, MO

Catherine, 4, F, W, MO

Isabele, 2, F, W, MO

17. **John M BENNETT**⁵ (Judith Ann Key-2, Price-1) was born in 1838 in Barren Co., KY.

1840 census, age 2, (Barren, KY)

1850 census, age 12, (Barren, KY)

John M BENNETT and Mary 'Polly' CONWAY were married on 22 Jan 1858 in Moniteau Co., MO. **Mary 'Polly' CONWAY**⁵

18. **Judith T BENNETT**⁵ (Judith Ann Key-2, Price-1) was born on 19 Jan 1839 in Barren Co., KY. She died on 11 Jan 1908 at the age of 68 in California, Moniteau, MO. She was buried in Burke Addition/Crown Hill Cem., California, MO.

1840 census, age 0, (Barren, KY)

1850 census, age 10, (Barren, KY)

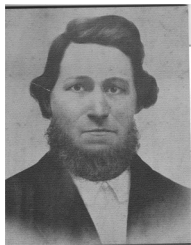

Judith T BENNETT and Fidelio G WILLIAMS were married on 26 Dec 1854 in Moniteau Co., MO.

Fidelio G WILLIAMS⁵, son of WILLIAMS and Alaphar GREEN, was born on 10 Jan 1828 in KY. He died on 14 Jun 1895 at the age of 67 in Cole Co., MO.

Civil War Record - 42nd Enrolled MO Militia, Co. B., serviced under Capt. Andrew Jackson Green (his uncle). 43rd Enrolled MO Militia, Co. A. Buried at Enloe Cemetery, Russellville, MO., Sec 1, Row 7, grave #31

1870 census, Harrison, Moniteau, Missouri, 19 Jul 1870, page 27

198, 198, F(idelio) G Williams, 42, M, W, Farmer, 1500, KY

J(udith) T, 32, F, W, Keeping House, KY

W(illiam), 15, M, W, MO
 L(afayette), 13, M, W, MO
 S(elma), 9, F, W, MO
 J, 3, F, W, MO

Fidelio G WILLIAMS and Judith T BENNETT had the following children:

- +66 i. **William Emmett WILLIAMS**, born 24 Feb 1856, Moniteau Co., MO; married Lucy Ellen STONE, 9 Jan 1876, Moniteau Co., MO; died 14 Apr 1900, Jefferson City, Cole Co., Missouri.
- +67 ii. **Marquis DeLafayette WILLIAMS**, born 27 Oct 1857, Moniteau Co., MO; married Catherine 'Katie' MURPHY, 29 Mar 1888; died 28 Jun 1935, Bendena, Doniphan, KS.
- +68 iii. **Zeluma 'Zelma' WILLIAMS**, born 13 Aug 1861, Moniteau Co., MO; married James Frank BROWN; married August BAUER; died 11 Apr 1944, Kansas City, KS.
- 69 iv. **J WILLIAMS**¹² was born about 1867 in MO.
 1870 census, age 3, (Moniteau, MO)

Judith T BENNETT and Henry M CORNELL were married on 3 Sep 1877 in Moniteau Co., MO. **Henry M CORNELL**⁵ was born on 4 Oct 1822 in PA. He died on 2 Nov 1902 at the age of 80 in California, Moniteau, MO.

1880 census, Burris Fork, Moniteau, Missouri, page 441b

Henry M. CORNELL, Self, M, Male, W, 57, PA, Farmer & Broom Maker, NY, NY
 Judie P. CORNELL, Wife, M, Female, W, 43, KY, Keeping House, ENGLAND, KY
 Mary E. KENNEY, Niece, S, Female, W, 5, MO, , MO, KY

1900 census, Dist 90, Moreau, Moniteau, Missouri, 5 Jun 1900, sheet 6a

115, 120, Henry Cornell, Head, W, M, Oct 1822, 77, m23, PA, NY, NY, Boarding House
 Juda S, wife, W, F, Jun 1839, 61, m23, 5, 2, s, KY, KY, KY, Com Traveller-Radio

California Democrat, Dec. 10, 1885

A Homicide. James F. Brown shot and killed by H.M. Cornell.

James F. Brown was shot and killed by H.M. Cornell, at Mr. Cornell's residence in Burris Fork township, in this county, Friday last. Brown, who resides at Lohman's Station on the branch road, married a step-daughter of Mr. Cornell's - they had trouble, and the daughter returned to her father's house Friday, with her two children. Later in the day Brown made his appearance and demanded his children - they were refused and the door closed on him - he broke into the house, seized one of the children, was scuffling with his wife and Mrs. Cornell, when Mr. Cornell shot him in the arm near the shoulder, with a shot gun loaded with shot, from the effects of which Brown died Sunday - Cornell warned him not to enter the house.

We learn the cause of separation was jealousy on the part of Brown. He ran a saloon at Lohman's Station, was 31 years of age - they had two children.

The corners jury rendered a verdict of justifiable homicide.

Dr. John P. Burke, County Coroner, accompanied by Jas. E. Bazell, Prosecuting Attorney, went out Sunday. The corner summoned a jury, comprising of H.C. Hickcox, John A. Milburn, Ferdinand Holterman, F.M. Groom, Sterling Stephens and A.N. Hunter - several witnesses were examined when the jury returned the following **<unreadable copy>

"Jas. F. Brown ** found at the residence ** in Burris Fork ** County, MO, on the ** 1885, came to his death by reason of a gun shot wound in the upper third of the humerus of the left arm, which passed into the muscles of the left breast and side, that H.M. Cornell fired the gun, and we believe from the evidence that he did it in defence [sic] of his home, his wife and step-daughter and her children, and that he fired the gun and inflicted the wound of which the said James F. Brown died after the said Brown had been repeatedly warned not to enter his door, or his house - that Juda T. Cornell, his wife, was present, and that Zeluma Brown, his step-daughter, was present, and that Wm. E. Williams was within a short distance at the time of the shooting, and had come with the said Jas. F. Brown, the said Jas. F. Brown having married the said Zeluma Brown his sister - that the said Jas. F. Brown had said to Williams that he would kill any man who stood between him and his children, that said Jas. F. Brown rapidly approached the house of the said H.M. Cornell, and after warning bursted open a door in said house which had been shut and bolted to prevent his entry, and grabbed Harry Brown, a small child and tried to take him away by force, and whilst in a struggle with his wife, Zeluma, and Juda F [error, should be T.] Cornell over said child, the

Descendants of Price Key

12 March 2011

said Cornell fired the fatal shot - that said Brown had told his wife on said day to leave him, and that she came to the said Cornell's about 3 o'clock, on the afternoon of the day of the shooting, and that the said Jas. F. Brown having followed her and arrived about dusk of the same day - that said Brown was taken into said Cornell's house after he was shot and there died of said gun shot wound Sunday, Dec. 6th, 1885."

19. **Jessee U BENNETT**⁵ (Judith Ann Key-2, Price-1) was born on 14 Apr 1841 in Barren Co., KY. He died on 3 May 1915 at the age of 74 in Springfield, Greene Co., MO.

1850 census, age 9, (Barren, KY)

1860 census, age 19, living with sister, Sophia, (Moniteau, MO)

1880 census, Caroline, Lonoke, Arkansas, page 351a

Jessee BENNETT, Self, M, Male, W, 39, KY, Farmer, VA, KY

Rhoda BENNETT, Wife, M, Female, W, 31, MO, House Keeping, NC, MO

James BENNETT, Son, S, Male, W, 10, MO, At School, KY, MO

Jessie M. BENNETT, Dau, S, Female, W, 7, MO, , KY, MO

Julian W. BENNETT, Son, S, Male, W, 3, AR, , KY, MO

1900 census, Dist 59, Wilson, Greene, Missouri, 7 Jun 1900, sheet 10a

22, 22, Jessie U Bennett, Head, W, F, 14 Apr 1841, 59, wd, KY, VA, KY, Farmer

James A, son, W, M, 8 Dec 1869, 30, s, MO, KY, MO

Nannie D, dau, W, F, 24 Sep 1886, 13, s, AR, KY, MO

1910 census, Dist 64, Wilson, Greene, Missouri, 21 Apr 1910, sheet 4a

52, 52, Jessie U Bennett, Head, M, W, 69, wd, KY, VA, KY, Farmer, General Farm

James A, son, M, W, 40, s, MO, KY, MO, Farmer, General Farm

Jessee U BENNETT and Phoebe Rhoda HALL were married on 28 Jan 1869 in Moniteau Co., MO. **Phoebe Rhoda HALL**⁵ died on 3 May 1915 in Springfield, Greene Co., MO.

Jessee U BENNETT and Phoebe Rhoda HALL had the following children:

- 70 i. **James A BENNETT**⁵ was born on 8 Dec 1869 in MO.
1880 census, age 10, (Lonoke, AR)
1900 census, age 30, (Greene, MO)
1910 census, age 40, (Greene, MO)
- 71 ii. **Jessie M BENNETT**⁵ was born in 1873 in MO.
1880 census, age 7, (Lonoke, AR)
- 72 iii. **Julian W BENNETT**⁵ was born in 1877 in AR.
1880 census, age 3, (Lonoke, AR)
- 73 iv. **Nannie D BENNETT**¹⁵ was born on 24 Sep 1886 in AR.
1900 census, age 13, (Greene, MO)

20. **Sally Ann JOHNS**⁶ (Nancy Key-2, Price-1) was born in 1811 in Clarke Co., KY. She died in 1883 at the age of 72 in Powell, KY.

Sally Ann JOHNS and Asa T PETTIT were married on 24 Jun 1830 in Clarke Co., KY. **Asa T PETTIT**⁶ was born in 1810 in Montgomery Co., KY. He died on 31 Dec 1861 at the age of 51 in Powell, KY.

1840 census, Mason, Kentucky, page

ASA T Pittit 2xxxx1 11xx1

1 Male 30-40 - Asa T Pettit (30)

1 Female 20-30 - Sally Ann (29)

Descendants of Price Key

12 March 2011

- 1 Female 5-10 - Nancy Ann (6)
- 1 Male under 5 - George (2)
- 1 Female under5 - Martha (4)

1850 census, District No 2, Montgomery, Kentucky, 17 Aug 1850, page 71

382, 382, Asa T Pettitt, 40, M, W, Farmer, 2000, KY

Sarah A, 39, F, W, KY (nee Johns)

Nancy, 16, F, W, KY

Martha, 14, F, W, KY

George, 12, M, W, KY

William, 10, M, W, KY

Mary, 8, F, W, KY

James, 6, M, W, KY

Sarah, 4, F, W, KY

C R Myres, 30, M, W, Miller, KY

Benjamin Ramy, 40, M, M, KY

Asa T PETTIT and Sally Ann JOHNS had the following children:

- +74 i. **Ann "Nancy" PETTIT**, born 1834, Montgomery Co., KY; married C R MYERS, 9 Aug 1852, Montgomery Co., KY.
- 75 ii. **Martha PETTIT**⁶ was born about 1836. She died on 5 Apr 1855 at the age of 19 in Montgomery Co., KY.⁷
 - 1840 census, age 4, (Montgomery, KY)
 - 1850 census, age 14, (Montgomery, KY)
- +76 iii. **George M PETTIT**, born 10 Nov 1838, Clark Co., KY; married Priscilla Ann WILLS, 20 Sep 1858, Stanton, Powell, KY; died 11 Jan 1896, Stanton, Powell, KY.
- 77 iv. **William R PETTIT**⁶ was born about 1840 in Montgomery Co., KY. He died on 7 Apr 1864 at the age of 24 in Stanton, Powell, KY.
 - 1850 census, age 10, (Montgomery, KY)
- +78 v. **Mary PETTIT**, born abt 1842, Powell Co., KY; married John H DONOHEW, 29 Dec 1861, Powell, KY.
- +79 vi. **James W PETTIT**, born Feb 1847, KY; married Frances MCKINNEY, 28 Sep 1865, Powell, KY.
- +80 vii. **Sarah Theresa PETTIT**, born abt 1848, Powell Co., KY; married William FRENCH, 15 Mar 1865, Powell, KY; married Daniel VAUGHN, 16 Jan 1868; married John AIKMAN, 2 Apr 1878, Powell, KY; married James Allen SPENCER, 24 Dec 1878, Wolfe Co., KY; died abt 1880.
- 81 viii. **Julia 'Julie' PETTIT**⁶ was born on 18 Jun 1857 in Stanton, Powell, KY.

21. **William JOHNS**⁶ (Nancy Key-2, Price-1) was born about 1812 in Clark Co., KY. He died in Apr 1870 at the age of 58 in Doniphan Co., KS.

1842, Mar 14 Sale by William & Mary Johns to Anderson Johns Montgomery Co., KY (See Anderson Johns for verbage about Land transactions)

1842, Mar 14 Mortgage by Anderson Johns releases interest in property to Wm Johns (See Anderson Johns for verbage about Land transactions)

1846, Sept 11, Clark Co., KY

Know all men by these presents that we William Johns and Polly W. Johns, his wife, of Clarke County Kentucky have this day sold unto Septimus Scholl of Jackson County Missouri in consideration of the sum of three hundred and eleven dollars, the receipt of which is hereby acknowledged, their undivided interest in and to the following slaves to wit: One man named Lilas about 20 years old, Maria a woman about 24 years old, Eveline aged about 18 years, Bob aged about 7 years, Betty about 5 or 6 years, Martha aged about 2 years, and Milly about 18 months old, Sarah 2 years or upward, and a girl about 6 months old an infant child of Eveline, to have & to hold unto him said Scholl his heirs & assigns forever, the interest hereby conveyed is the undivided ____ part of said slaves and is the portion belonging to said Polly W. Johns devised from her

Descendants of Price Key

12 March 2011

father Joseph Miller dec'd & in which her mother Susanna has a life estate - In testimony of which said Johns and wife have hereunto set their names and seal, this 11th day of September 1846.

1860 census, Center, Doniphan, Kansas Territory, 21 Jun 1860, page 15

116, 108, Wm Johns, 48, M, W, Farmer, 300, 175, KY, I
Mary, 49, F, W, KY, I
David, 28, M, W, Farmer, MO
Chas, 19, M, W, Farm Laborer, MO, I
Wm T, 17, M, W, Farm Laborer, MO
M(inerva) D(allas), 14, F, W, MO, I
Jas C, 10, M, W, MO, S

William JOHNS and Mary W MILLER were married on 26 Jun 1831 in Clark Co., KY. **Mary W MILLER**⁶, daughter of Joseph MILLER and Susanna RECTOR, was born on 5 Oct 1810 in Clark Co., KY. She died in May 1862 at the age of 51 in Doniphan Co., KS.

William JOHNS and Mary W MILLER had the following children:

- +82 i. **Daniel Houston JOHNS**, born 6 Jul 1832, Missouri; married Amelia "Millie" FLANAGAN, 4 Jan 1855, Putnam Co., MO; died 30 Apr 1877, Cedarville, Crawford Co., AR.
- +83 ii. **Diana Elizabeth JOHNS**, born 8 Feb 1833, Buchanan Co., MO; married James F HENDERSON, abt 1852; died 23 Jan 1928, Gila Co., AZ.
- 84 iii. **Ann JOHNS**¹⁶ was born about 1835 in MO.
- 85 iv. **Charles JOHNS**¹⁶ was born about 1841 in MO.
1860 census, age 19, (Doniphan, KS)
- +86 v. **William Taylor JOHNS Sr**, born abt 1843, MO; married Eliza , abt 1868; died bef 1870, Doniphan Co., KS.
- +87 vi. **Minerva Dallas JOHNS**, born May 1848, MO; married John R. MERRITT.
- +88 vii. **James C. JOHNS**, born abt 1850, Putnam Co., MO; married Bettie .

William JOHNS and Jerusah were married about 1862. **Jerusah**¹⁶ was born about 1821 in OH.

1870 census, Center, Doniphan, Kansas Territory, 29 Jun 1870, page 30

197, 215, Jerusha Johns, 49, F, W, Keeping House, 500, 400, OH
John Demming, 14, M, W, Works on Farm, IN, I
James C, Johns, 19, M, W, Works on Farm, MO
216, Eliza Johns, 23, F, W, Keeping House, 150, IN, I
William L, 2, M, W, at Home, MO

22. **Joseph H JOHNS**⁶ (Nancy Key-2, Price-1) was born in 1822 in Barren Co., KY.

1850 census, District No 2, Montgomery, Kentucky, 17 Aug 1850, page

390, 390, Joseph Johns, 28, M, W, Farmer, 3000, KY
Eliza Jane, 30, F, W, KY
John A G, 6, M, W, KY
Mary J, 3, F, W, KY
S G, 3, F, W, KY
Martha H, 1, F, W, KY

1860 census, Powell, Kentucky, 11 Jun 1860, page 10

60, 60, Jos H Johns, 38, M, W, Farmer, 4000, 3900, KY
Eliza J, 40, F, W, KY
Jno A G, 16, M, W, KY, S
Mary E, 14, F, W, KY, S

Descendants of Price Key

12 March 2011

Sarah Golda, 12, F, W, KY, S
Martha H, 10, F, W, KY, S
Lorra D, 8, F, W, KY, S
Evalee, 5, F, W, KY
Almar A, 3, F, W, KY

Joseph H JOHNS and Eliza Jane STEVENS were married in 1840 in Barren Co., KY. **Eliza Jane STEVENS**⁶ was born about 1820.

Joseph H JOHNS and Eliza Jane STEVENS had the following children:

- 89 i. **John A G JOHNS**¹⁷ was born in 1844 in Barren Co., KY.
1850 census, age 6, (Montgomery, KY)
1860 census, age 16, (Powell, KY)
- 90 ii. **Mary E JOHNS**¹⁷ was born in 1847 in Barren Co., KY.
1850 census, age 3, (Montgomery, KY)
1860 census, age 14, (Powell, KY)
- 91 iii. **Sarah Golda JOHNS**¹⁷ was born in 1847 in Barren Co., KY.
1850 census, age 3, (Montgomery, KY)
1860 census, age 12, (Powell, KY)
- 92 iv. **Martha H JOHNS**¹⁰ was born about 1849 in Powell Co., KY.
1850 census, age 1, (Montgomery, KY)
1860 census, age 10, (Powell, KY)
- 93 v. **Elizabeth J JOHNS**⁶ was born in 1850 in Montgomery Co., KY. She died on 15 Aug 1854 at the age of 4 in Montgomery Co., KY.⁷
- 94 vi. **Lorra D JOHNS**¹¹ was born about 1852 in Powell Co., KY.
1860 census, age 8, (Powell, KY)
- 95 vii. **Elizabeth Ann JOHNS**⁶ was born on 12 Dec 1853 in Montgomery Co., KY. She died on 15 Aug 1854 at the age of 0.
- 96 viii. **Anuza JOHNS**⁷ was born in Feb 1854 in Montgomery Co., KY.⁷
- 97 ix. **Evalee JOHNS**¹¹ was born about 1855 in Powell Co., KY.
1860 census, age 5, (Powell, KY)
- 98 x. **Auzy JOHNS**⁷ was born on 15 Mar 1856 in Montgomery Co., KY.
- 99 xi. **Almar A JOHNS**¹¹ was born about 1857 in Powell Co., KY.
1860 census, age 3, (Powell, KY)

24. **James R JOHNS**⁶ (Nancy Key-2, Price-1) was born about 1830 in Clark Co., KY.

1840 census, age 10, (Clark, KY)
1850 census, age 20, (Montgomery, KY)
1860 census, Stanton, Powell, Kentucky, 3 Jul 1860, page 53
359, 359, Jas R Johns, 30, M, W, Merchant, 700, 2000, KY
Elizabeth, 24, F, W, KY nee Donahue
Josephine, 6, F, W, KY
Nancy E, 5, F, W, KY
Mary E, 1, F, W, KY

James R JOHNS and Elizabeth DONAHUE were married on 17 Oct 1850 in Montgomery, KY. **Elizabeth DONAHUE**⁶ was born about 1829 in Powell Co., KY.

1870 census, Camargo, Montgomery, Kentucky, 6 Aug 1870, page 6
36, 36, Elizabeth Johns, 33, F, W, Keeping house, KY
Josephine, 17, F, W, KY
Nannie, 14, F, W, KY
Julia, 7, F, W, KY

M C, 3, F, W, KY

James R JOHNS and Elizabeth DONAHUE had the following children:

- 100 i. **Josephine JOHNS**⁶ was born on 31 May 1853 in Powell Co., KY.⁷
1860 census, age 6, (Powell, KY)
1870 census, age 17, (Montgomery, KY)
- 101 ii. **Nancy E JOHNS**⁸ was born in 1855 in Powell Co., KY.
1860 census, age 5, (Powell, KY)
1870 census, age 14, (Montgomery, KY)
- 102 iii. **John JOHNS**⁷ was born on 16 Jul 1857 in Powell Co., KY.
- 103 iv. **Mary Bell JOHNS**⁸ was born on 16 Jul 1859 in Powell Co., KY.⁷
1860 census, age 1, (Powell, KY)
- 104 v. **James H JOHNS**⁶ was born on 16 Feb 1861 in Powell Co., KY.
- 105 vi. **Julia JOHNS**¹² was born about 1863 in Powell Co., KY.
1870 census, age 7, (Montgomery, KY)
- 106 vii. **M C JOHNS**¹² was born about 1867 in Powell Co., KY.
1870 census, age 3, (Montgomery, KY)

26. **Elizabeth 'Eliza' C KEY**² (Marshall Scott-2, Price-1) was born on 25 Jan 1825 in Powell Co., KY. She died about 1900 at the age of 75 in MN.

Elizabeth 'Eliza' C KEY and Leonard Boone ELLEDGE were married on 8 Apr 1841 in Pike County, Illinois. **Leonard Boone ELLEDGE**, son of Benjamin ELLEDGE and Catherine REYNOLDS, was born on 27 Nov 1819 in Harrison Co., IN. He died after 1902 at the age of 83 in MN.

1850 census, Griggsville, Pike, Illinois, 2 Oct 1850, page

640, 657, L Boone Elledge, 30, M, W, Cooper, IN

Elisa, 25, F, W, KY

Ursula, 6, F, W, IL

1860 census, Griggsville, Pike, Illinois, 21 Sep 1860, page 34

263, 265, L B Elledge, 40, M, W, Clerk, 600, 100, IN

Eliza, 35, F, W, KY

Jane, 16, F, W, IL

Marshall, 8, M, W, IL

1870 census, Bloomington, McLean, Illinois, 10 Jun 1870, page 77

544, 560, Lillard Ellige, 50, M, W, Deputy County Clerk, IN

Eliza, 45, F, W, keeps house, KY

Marshall, 18, M, W, IL

1880 census, Bloomington, Mc Lean, Illinois, page 135d

Leonard B. ELEDGE, Self, M, Male, W, 60, IN, Cigar Store, KY, KY

Eliza C. ELEDGE, Wife, M, Female, W, 55, KY, Keeps House, KY, KY

Leonard Boone ELLEDGE and Elizabeth 'Eliza' C KEY had the following children:

- 107 i. **Ursala Jane ELLEDGE** was born about 1844 in IL.
1850 census, age 6, (Pike, IL)
1860 census, age 16, (Pike, IL)
- 108 ii. **Mary E ELLEDGE** was born in 1845. She died on 20 Sep 1845 at the age of 0.
- 109 iii. **Sara C ELLEDGE** was born in Dec 1847. She died on 30 May 1848 at the age of 0.

Descendants of Price Key

12 March 2011

- +110 iv. **Jennie W ELLEDGE**, born abt 1844, Griggsville, Pike Co., IL; married Johnson W Herbert STRAIGHT, 25 Dec 1865, McLean, IL; died St Paul, MN.
- 111 v. **Marshall Boone ELLEDGE** was born on 17 Sep 1852 in IL. He died on 21 Feb 1875 at the age of 22.
1860 census, age 8, (Pike, IL)
1870 census, age 18, (McLean, IL)

27. **Amanda J KEY**² (Marshall Scott-2, Price-1) was born on 16 Mar 1827 in Powell Co., KY.

1850 census, age 23, (Grant, WI)

Amanda J KEY and Frank PARRISH were married. **Frank PARRISH** was born about 1824 in IL. He died about 1850 at the age of 26.

Frank PARRISH and Amanda J KEY had the following children:

- +112 i. **Frank PARRISH**, born abt 1846, WI; married Jane .
- 113 ii. **Charles PARRISH** was born about 1848.

Amanda J KEY and Joseph H JACCO were married. **Joseph H JACCO** was born about 1829 in MO.

28. **George Washington KEY**² (Marshall Scott-2, Price-1) was born on 16 Apr 1829 in Griggsville, Pike Co., IL. He died on 21 Jun 1895 at the age of 66 in Grant Co., WI.

1850 census, age 20, (Grant, WI)

1857, May 15, U S Land Purchase, Grant Co., WI, 40 acres

1860 census, Patch Grove, Grant, Wisconsin, 11 Jun 1860, page 22

158, 156, George Key, 29, M, W, Farmer, 400, 300, IN

Rebecca, 21, F, W, PN

Horace, 1, M, W, WI

1880 census, Patch Grove, Grant, Wisconsin, Page 287b

George W. KEY, Self, M, Male, W, 51, IL, Farmer, KY, KY

Rebecca KEY, Wife, M, Female, W, 42, PA, Keeping House, PA, PA

Alice KEY, Dau, S, Female, W, 17, WI, At Home, IL, PA

Stella KEY, Dau, S, Female, W, 13, WI, At Home, IL, PA

Scott KEY, Son, S, Male, W, 5, WI, At Home, IL, PA

Grant County Herald

Thursday, June 27, 1895

Lancaster, Wisconsin

THE SON IS INNOCENT

Suicide

Mr. George Key, a prominent citizen of west Grant, living a few miles west of Patch Grove took his own life by cutting his throat last week.

The injuries were inflicted Wednesday forenoon and death resulted Friday at 4 p.m. family trouble is assigned as the cause of the unnatural deed.

The circumstances are as follows: Mr. Key's son Scott was working for a neighbor; Mrs. O'Neil-and developed symptoms of

violent insanity. He pounded Mrs. O'Neil quite badly and threatened her son. He went home and made such a disturbance in his father's house that they became frightened and ran to the neighbors for assistance, leaving the father and son together.

When the neighbors returned to the house they found George Key unconscious with several deep cuts in his throat, and the windpipe cut entirely off. It was thought at first that possibly the son had done the deed, but the father revived-and stated that he himself had done the cutting because he did not want to live longer and that Scott had had no part in it. The funeral services were held Saturday and the body buried in Nagel Cemetary. Scott Key was taken to the Mendota Hospital for the Insane by Sheriff Dyer on Thursday.

George Washington KEY and Rebecca R BARNETT were married on 7 Jun 1858 in Patch Grove Twp., Grant Co., WI. **Rebecca R BARNETT** was born on 20 Sep 1838 in PA. She died on 1 Apr 1882 at the age of 43 in Patch Grove, Grant Co., WI.

George Washington KEY and Rebecca R BARNETT had the following children:

- +114 i. **Horace KEY**, born 13 Apr 1859, Patch Grove Cem., Grant Co., WI; married Nancy Burns LEWIS, 22 Sep 1880, Crawford, WI; died 25 Feb 1935, McIntosh, SD.
- 115 ii. **Alice KEY**² was born on 7 Mar 1864 in Bloomington, WI. She died on 26 Mar 1897 at the age of 33 in Patch Grove, Grant Co., WI.
1880 census, age 17, (Grant, WI)

Grant Country Herald
Thursday, April 1897
Lancaster, Wisconsin

SUICIDE AT PATCH GROVE

Miss Alice Key Hangs Herself in Her Own Home

The people of Patch Grove were shocked last Saturday morning at the news of another tragic suicide. The body of Miss Alice Key was found in her own home hanging by the neck. Life has been extinct for several hours and the awful deed was plainly one of self-destruction. Miss Key was a woman of about 33 yours of age and lived alone in the village of Patch Grove. Her brother, Scott Key, made his home with her when in Patch Grove, but was away much of the time. She earned her living sewing, paper hanging and by other forms of labor among her neighbors.

She was of a very nervous, high-strung dispostion and had at times been thought to be slightly insane. Her brother Scott a year ago last June was sent to the Mendota Asylum for a short time and her father, George Key, in a fit of temporary insanity killed himself by cutting his throat at the same time. This girl Alice found her father's body and was greatly affected by it.

Last Friday she was greatly excited and in a highly nervous condition. She told W.E. Lewis and others that her brother Scott was crazy again, that she was afraid of him and that he had 2 razors secreted to kill her with.

The neighbors advised her not to stay alone but to remain that night at the home of Mr. and Mrs. Robertson, which she agreed to do. She got restless during the evening and insisted on going home to lock up. Mr. and Mrs. Robertson followed her some time later, but finding the house quiet and dark, concluded she had retired and returned home. In the morning, they returned accompanied by Mr. Jones and finding the door still locked, broke into the house. Her lifeless form was hanging; in the stairway, her feet resting; on the stairs. The rope around nor neck was fastened to a board, which lay across the stairs. She had evidently died of strangulation as the rope was long enough to permit her feet to rest on the stairs. A razor lay on the stairs in front of her.

The body was at once taken in charge by the authrorities and a coroner's inquest held. The jurors were:

_____ .

The inquest was conducted by J.A. Davis, Justice of the Peace. The verdict war that "Alice Key came to

her death by hanging by a rope and that the act was committed by herself being temporarily insane". The funeral was held Sunday afternoon at 2. Two letters were found, one probably written Friday evening, the other some weeks previous. Neither seemed to throw much light on the cause of the suicide, dealing mainly with trifling business matters but disconnected and almost unintelligible.

- 116 iii. **Stella KEY**² was born in 1867 in WI.
1880 census, age 13, (Grant, WI)
- 117 iv. **Lizzie ? KEY**²
- 118 v. **Nelly KEY**² was born on 15 Jan 1870. She died on 18 Mar 1872 at the age of 2.
- +119 vi. **Scott Henry KEY**, born 13 Jun 1875, Wyalusing, WI; married Anna Marie VALK, 2 Oct 1903, St Paul's, Wrightstown, Brown Co., WI; died 16 Mar 1959, Milwaukee, Milwaukee, WI.



29. **Abraham KEY**² (Marshall Scott-2, Price-1) was born on 28 Dec 1835 in Pike County, Illinois. He died on 2 Sep 1916 at the age of 80 in Patch Grove, Grant Co., WI.

- 1850 census, age 14, (Grant, WI)
- 1860 census, age 24, (Grant, WI)
- 1880 census, Wyalusing, Grant, Wisconsin, page 411
Abraham KEG, Self, M, Male, W, 45, IL, Farmer, KY, KY
- Lanna KEG, Wife, M, Female, W, 30, IL, Keeps House, DE, TN
- Mary KEG, Dau, S, Female, W, 8, WI, , IL, IL
- Nellie KEG, Dau, S, Female, W, 6, WI, , IL, IL
- Jennie KEG, Dau, S, Female, W, 4, WI, , IL, IL
- Abraham KEG, Son, S, Male, W, 2, WI, , IL, IL
- Charles HERRING, Other, S, Male, W, 22, WI, Day Laborer, DE, CT

1890 Vetrans Schedules, Grant, Wisconsin

68, 72, Abraham Key, Corporal, E, 1, WI, Sep 3 1864, Aug 25 1865, 9mo 23 da

1900 census, Patch Grove, Grant, Wisconsin, 6 Jun 1900, sheet 3a

- 54, 54, Abraham Key, Head, W, M, Dec 1835, 64, m28, IL, KY, KY, Farm Laborer
- Laura, wife, W, F, Sep 1851, 48, m28, 8, 8, IL, DE, TN
- Jennie, dau, W, F, Jan 1876, 24, s, WI, IL, IL, Teacher
- Jessie, son, W, M, Sep 1883, 16, s, WI, IL, IL, Farm Laborer
- Millie, dau, W, F, Jan 1885, 15, s, WI, IL, IL, at school
- Loy S, son, W, M, Mar 1892, 7, s, WI, IL, IL

1905 census, Patch Grove, Grant, Wisconsin, 1 Jun 1905

- 11, Abraham S Key, Head, W, M, 70, IL, US, Farmer
- Laura, wife, W, F, 52, IL, US
- Jennie, dau, W, F, 24, WI, US, Teacher
- Jessie, son, W, M, 21, WI, US, Day Laborer
- Lloyd F, son, W, M, 12, WI, US

1910 census, Wyalusing, Grant, Wisconsin, 5 May 1910, sheet 11a

- 163, 168, Abraham Key, Head, M, W, 75, m1-38, IL, KY, KY, Own Income
- Laura A, wife, F, W, 58, m1-38, 8, 8, IL, DE, TN

Abraham Key Sr.
Son of Marshall Key

Abraham Key was born Dec. 28th 1834 in Pike Co, Ill. Probably in or around Griggeville.

He moved with his parents to the Wisconsin Territory about 1841. They lived around Montford, then went to Beetown, and then to Wylusing Wisc.

He married Lass Herring in 1871 and lived in Cassville Wisc. then Wylusing, then Patch Grove.

He was a farmer most of his life, served in the Civil War, He enlisted in Sept 3rd 1864, and was in the service till the close of the war. In later years, he operated a hotel at Patch Grove Wisc. Many years later his son Abraham live in the some building

that Abraham Sr. had used for a Hotel

Abraham Sr. had eight children, they were Mary, (called Mame) Nellie, Abraham Jr., Wessie, Jess, Mildred, Lloyd, Jeanie.

Laura, His wife was born in 1851, and died in 1939 at Patch Grove. Abraham Sr. died Sept 2nd 1916 also in Patch Grove. They both are buried there

From Commemorative Biographical Record of the Counties of Rock, Green, Grant, Iowa and Lafayette Wisconsin, publ. 1901- page 853-854

ABRAHAM KEY, one of the defenders of the union during the Rebellion, and a representative citizen of Patch Grove township, belongs to one of the pioneer families of Grant county, and for many years was a resident of Wyalusing township. He was born in Pike county, Ill., in 1835, his parents being Marshall and Sarah (SCHALL) KEY. The name KEY is a historic one, and some of the representatives of this family have attained to national fame. The branch of the family to which Abraham KEY belongs is along the same line of descent, though a little remote, as was Francis Scott KEY, the famous author of the "Star Spangled Banner." Philip Barton KEY, who was slain in Washington many years ago by Gen. Sickles, was descended from the same ancestry. The parents of Abraham KEY were married in Kentucky, and from that State moved to Illinois, coming to the territory of Wisconsin in 1841, and locating near Montfort, Grant county. Subsequently they removed to Lancaster, and still later to Beetown. The father was engaged in lead mining for many years, and in those early days the places above mentioned produced large quantities of lead ore. Later the family took up their residence in Wyalusing township, where the father died in 1879, and the mother passed away some years later. In their family were eight children, three sons and five daughters, all of whom are living at the present writing, in 1900, with the exception of George. The others are Eliza, Amanda, Abraham, Surilda, Nancy, Mary Ann and Benton. The eldest daughter, Eliza, is now a resident of Minnesota.

Abraham KEY remained under the parental roof until he entered the service of his country during her hour of peril. He enlisted Sept. 3, 1864, in the 1st Wis. Heavy Artillery, and was in active service until the close of the war. The command nominally belonged to the Army of the Potomac, and a large part of its service was in defense of the national capital, being assigned to the fortifications around the city of Washington. Its duties were arduous, and often called for the exercise of as much skill and bravery as did the more active service at the front. After the war Mr. KEY returned to the old homestead in Wyalusing township.

In 1871 Mr. KEY was married to Miss Laura HERRING, also a native of Illinois, and they have become the parents of eight children, three sons and five daughters, namely: Abraham, Jesse, Lloyd Fitch, Mary, Nellie, Jennie, Wisconsin Belle and Millie. Mr. KEY was a faithful soldier in the war for the Union, and as a citizen is highly respected by all who have the pleasure of his acquaintance. For more than a quarter of a century he made his home in Wyalusing township, but is now an honored resident of Patch Grove. Fraternally he is a worthy member of the G.A.R. Post of Bloomington.

The following was copied from an obituary that Wessie Anderson's granddaughter had.

DEATH OF ABRAHAM KEY SR

Prominent Patch Grove Citizen and Grant County Pioneer Died Last Saturday

"Abe" Key of Patch Grove, one of Grant County's oldest pioneers, died very suddenly last Saturday evening after an illness lasting but a few hours. The funeral services were held at the Patch Grove M E CHURCH Tuesday afternoon, Rev. Waste officiating. The following obituary by M. F. Woodhouse is a fitting tribute to one of West Grant's best known citizens.

Abraham Key was born in Pike county, Illinois, December 28th, 1835, his parents being Marshall and Sarah (Scott) Key. The name Key is an historic one and some of the representatives of this family have attained national fame. The branch of the family to which Abraham Key belonged is along the same line of descent, though a little remote, as was Francis Scott Key, the author of ""The Star Spangled Banner". Philip Barton Key, who was slain in Washington many years ago by General Sickles, was descended from the same family. The parents of Abraham Key were married in Kentucky and from that state moved to Illinois, coming to the territory of Wisconsin in 1841, locating near Montfort, Grant county. Subsequently, they moved to Lancaster and still later to Beetown. The father was engaged in lead mining, and Beetown at that time was the Golconda which attracted hundreds of the hardy pioneers and soldiers of fortune such as the Keys, Edwardses, Garners and Woodhouses. They were a rough and ready lot, who worked hard when they worked and played just as hard when they played. The men brought up in that school were taught to rely upon their own ability and soon learned that a clear head and a quick arm were conditions precedent to success and that the respect accorded one by his fellows depended upon his own ability to enforce it.

Descendants of Price Key

12 March 2011

Abe fitted into the life and was naturally peace loving, with a genial social disposition, but if any man attempted to impose upon him, soon found that he had "A foeman worthy of his steel", one absolutely without fear.

One instance showing his courage may be cited. Many years ago, while he was constable at Cassville, the crew of a Mississippi river steamer mutinied, over powered the officers and took possession of the boat. The owners of the boat endeavored to induce the authorities at several places to board the steamer and arrest the mutineers, but could find no man or set of men who dared to undertake the task. When they got to Cassville Abe Key induced one man to go on the boat with him, but single handed, walked up to the ring leader of the conspirators, overpowered him, and so intimidated the others that they surrendered, and the mutiny was ended.

Mr. Key served in the Civil War, was enlisted in the 1st Wisconsin Heavy Artillery September 3rd, 1864, and served until the war ended. He was in the area of the Potomac and was engaged in the defense of the National Capital, being assigned to the fortifications around Washington. His duties were arduous and often called for the exercise on as much skill and bravery as did the more active service at the front. We today, who are enjoying the blessings of freedom in a great and united country, should remember that we owe them to men like Abe Key, who left home and fireside and offered their lives on bloody battlefields that our nation might endure. Greater love hath no man than this.

Mr. Key was married in 1871 to Miss Laura Herring, also a native of Illinois. He became a farmer and followed his chosen calling for many years. "Oft did the harvest to sickle yield" until he felt that he and his good wife should rest from the labors and enjoy the fruits of life of honest toil. So he sold his farm and settled down among his old friends and neighbors at Patch Grove, where he has resided practically ever since. In Mr. Key's father's family were 8 children and there were also 8 children in his family. He was passionately fond of them and his pride in them was always apparent and was a touching and beautiful thing to witness.

Mr. Key believed in the principles of Democracy. He was loyal to his party as he was to his country, and while he never sought political honors, yet his name was often spoken of in connection with those offices which required personal courage of a high order, but he preferred the quiet of his farm to the strife of politics and would never enter the contests which seem to be necessary, under our system of government in order to obtain office.

He passed out of this life on September 2nd, 1916. He is survived by one sister, Nancy Patch, his widow Laura Key, and eight children, namely Mary Glass of Bagley, Wi.; Nellie Parsons of Dodgeville, Wi.; Jennie Booth of Patch Grove; Abraham Key of Wyalusing; Wessie Anderson of Patch Grove; Jesse Key of Potosi; Mildred Jane Key of Rockford, Ill; Lloyd Key of Wyalusing.

The tall erect form of Abe Key will be seen no more. The bright eye, which was wont to look so pleasantly upon familiar faces and acquaintances of his old home is now curtained by death. The cordial hand clasp, with which he greeted so many of us, in only a memory, but while we bow to the inexorable decree of nature, we may yet indulge the fond hope that when "sunset and evening star and one clear call" have come for us, we may in some happier sphere where partings and tears are never known, be reunited with this love of husband, father, and friend.

The paragraph containing the family's expressions of "thanks" was not legible so was unable to print.

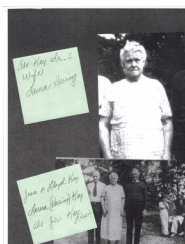

Abraham KEY and Laura Alice HERRING were married on 1 Jan 1871 in Cassville, Grant Co., WI. **Laura Alice HERRING**, daughter of John HERRING and Margaret MCKAY, was born on 16 Sep 1851 in IL. She died on 10 Feb 1939 at the age of 87 in Patch Grove, Grant Co., WI.

1930 census, Patch Grove, Grant, Wisconsin, 8 Apr 1930, page 2b
49, 51, Laura Key, Head, F, W, 76, wd, WI, WI, WI, Laborer, General Farm

John Herring

Father of Laura Herring Key

Lived in the State of Ill. in about 1855. They then moved to Wisc. At that time they had four children, one of them was Laura, and another was probably Charles, at least there was a Charles in Grant Co that could have been theirs.

They lived in Cassville Wisc. His wife was Margaret McKay

Laura Herring Key
Wife of Abraham Key Sr.

Laura Herring Key was born Sept 16 1852 in the State of Illinois Her parents were John Herring and Margaret Mc Kay. They moved to Grant County, Wisc. in about 1855. At that time she had one sister and two brothers.

The major portion of her childhood was spent in Cassville Wisc.. She was personally acquainted with the family of the first Governor of Wisc., Nelson Dewey, and event many days in the historic stone mansion which was their home.

She was fond of telling her grandchildren of how, when she was only thirteen years old, the Governor and his wife came to the Herring home and in the absence of her mother, Laura prepared and served the Governors favorite meal of fried chicken and hot ginger bread.

She met Abraham Key Sr. in Cassville and they were married January 1st 1871. They had five daughters and three sons, they were Mary, sometimes called Mame, born Feb 9th 1872, Nellie, born 1873, Abraham Jr. born 1878, Weesie born in 1882, Jess born in 1884. Mildred born in 1885. Lloyd born in 1893 and Jennie born in 1876.

Early in her married life they moved to a farm on old Sandy.. In 1900 they moved to Patch Grove Wisc.

On Jan. 10th she fell and broke her hip and went to the Prairie du Chien, Wisc. Sanitarim, and at noon Feb. 14th 1939 she died

OBITUARY LAURA HERRING KEY

Laura Herring Key, daughter of John Herring and Margaret McKay, was born Sept. 16, 1851, in the state of Illinois. When she was about three years old, he family, consisting of the parents, two sons and two daughters, moved to Grant County, Wisconsin. The major portion of Laura's busy and happy girlhood as spent in Cassville. She was personally acquainted with the family of the first governor of Wisconsin, Nelson Dewey, and spent many days in the historic mansion which was their home.

She was fond of telling her grandchildren of how, when she was only 13 years old, the Governor and his wife came to the Herring home, and in the absence of her mother, Laura prepared and served the Governor's favorite meal of fried chicken and hot gingerbread.

It was in Cassville that she met her first and only lover, Abraham Key. They were married Jan. 1, 1871, and to this union were born five daughters and three sons, all of whom survive her and all were able to be in loving attendance during her last illness. It is indeed her rare privelege to be granted such a long life and to be comforted by all of her children during her declining years. Those surviving are Mrs. P. W. Glass, Bagley; Mrs. J. J. Persons-and Mrs. Mildred Miller, Madison; Mrs. F. H. Booth and Mrs. Geo Anderson, Patch Grove; J. B. Key, Dubuque, Ia.; Lloyd Key, Ada, Minn.; 17 grandchildren; 7 great-grandchildren.

Early in her married life the family moved to the farm on Old Sandy, here her sons and daughters enjoyed a happy, carefree childhood surrounded by those plain but lovely comforts which make a childhood sweet. For---

"This place was home

And here were hearts made glad
with simple things,

Wind, laughter, rain and sun,
great dawn, red dusk

And rest when the work was done."

This dear mother possessed that rare and wonderful ability to create from the simplest things, an atmosphere of brightness, peace and order. Her loving, clever hands were busy from early morning till late at night with the manifold tasks which confronted the housewife in those early days. Countless stitches in tiny garments, countless loaves of bread and countless hours of watching at bedsides; far from doctors or the comforts we all enjoy now without making thought of those pioneer mothers, of brave and indomitable spirit who reared their families with the labor of their hands.

In 1900 the family moved to Patch Grove, where Mrs. Key has resided ever since. In 1916, her husband preceded her in death, but she kept her home here and for many years was active in lodge and church work. Though in late years he was confined to her home a great deal, she was a familiar and well-loved figure in Patch Grove. Everyone passing her house

Descendants of Price Key

12 March 2011

looked for the cheery smile and the wave of her hand with which she always greeted the passerby.

There her sons and daughters gathered to renew family ties and enjoy the companionship of the dear mother who always had for them a glad and loving welcome.

"She always leaned to watch for us

Anxious if we were late

In winter by the window

In summer by the gate.

Her thoughts were all so full of us

She never could forget

And so I think that where she is

She must be watching yet.

Waiting till we come home to her

Anxious if we are late

Watching from Heaven's window

Leaning from Heaven's gate."

On Jan. 10 of this year, as she was going about her usual duties while her great-grandchild was out on an errand, she fell and fractured her hip. She was taken to the Prairie du Chien Sanatorium where everything loving hands and anxious minds could devise was done for her, but to no avail. Though she seemed to rally for awhile, her advanced years took their toll on her strength and endurance. Finally the brave spirit weakened and on Feb. 14, at noon, her Master bade the laboring heart to rest and from the pain-wracked body, the brave and trusting soul went forth to meet its God.

"Dear Mother, we could not find the strength to say good-bye

If we did not know the soul which loved us did not die.

In that far land to which your spirit winged its flight

You'll still have care of us, your dear ones, day and night.

So we will live faithfully as you would have us do.

We'll set our faltering feet in that straight path you trod

And when our day is done, and we are called, we too

May find an everlasting home with you and God.

The funeral services were held from the house to the M. E. Church in Patch Grove. In spite of the inclement weather there was a very large attendance. Rev. W. K. Bodamer of Prairie du Chien preached the funeral sermon, using as his text, "Life Everlasting".

Mark and Ralph Hoskins sang two favorite hymns of the deceased.

She was buried beside her husband in the Patch Grove cemetery. Six grandsons acted as pallbearers: Virgil, Kenneth, Keith, George, and Harley Key and Leland Anderson.

CARD OF THANKS

We wish to express our deep appreciation and gratitude to all of those who by their acts of kindness helped us during the illness, death and burial of our beloved mother.

The Key Family

Copied and typed by Mrs. Frederick (Sandra) Key. Is as it appeared in the Lancaster Herald.

June 28, 1994

Abraham KEY and Laura Alice HERRING had the following children:

- +120 i. **Mary A 'Mame' KEY**, born 9 Feb 1872, Cassville, Grant Co., WI; married Philip William GLASS, 6 Mar 1895, Grant Co., WI; died 21 Mar 1941, Bagley, Grant Co., WI.
- +121 ii. **Nellie KEY**, born 28 Dec 1873, WI; married John J PARSONS; married Benjamin MCKINNY, 3 Sep 1896, Grant Co., WI.
- +122 iii. **Jane 'Jennie' Ursula E KEY**, born 16 Jan 1876, Patch Grove, Grant Co., WI; married Fred H BOOTH, 7 Jan 1908; died 1954.

Descendants of Price Key

12 March 2011

- +123 iv. **Abraham Schulle KEY**, born 21 Jun 1878, Bagley, Grant Co., WI; married Alma Elizabeth WOODMAN, 15 Dec 1899, Grant Co., WI; died 10 Oct 1955, Lancaster, Grant Co., WI.
- +124 v. **Jesse Benton KEY**, born 18 Sep 1883, WI; married Syrena F MCLAUGHLIN.
- +125 vi. **Wisconsin 'Wessie' Belle KEY**, born 24 Jan 1882, WI; married George C ANDERSON, abt 1900; died 1960.
- +126 vii. **Mildred 'Millie' Jane KEY**, born Jan 1885, WI; married Dr Jenry MILLER; died 1952.
- +127 viii. **Loyd Fitch KEY**, born Mar 1893, WI; married Mabel G MONROE; died 1968.

30. **Surilda Jane Ninon KEY**³ (Marshall Scott-2, Price-1) was born on 6 May 1837 in IL. She died in 1904 at the age of 67. She was buried in Union (Nagle) Cem. near Patch Grove, Grant Co., WI.

1850 census, age 13, (Grant, WI)

1860 census, Patch Grove, Wisconsin, 9 Jun 1860, page 20

139, 138, Surilda Thompson, 23, F, W, Landholder, 1800, 950, IL

Almida, 2, F, W, WI

John, 2/12, M, W, WI

Samuel Patch, 28, M, W, Farmer, 1000, 300, NY

Nancy, 21, F, W, IL

William, 2, M, W, WI

1870 census, Patch Grove, Grant, Wisconsin, 25 Jun 1870, page 4

27, 27, Surrilla Thompson, 31, F, W, Farmer, WI

Almira, 12, F, W, at home, WI

John, 10, M, W, at home, WI

Sarah Key, 66, F, W, at home, WI

Thomas Key, 26, M, W, Farm Laborer, PA

1880 census, Patch Grove, Grant, Wisconsin, Page 289b

Surrilla THOMPSON, Self, W, Female, W, 42, IL, Farmer, KY, KY

Almira THOMPSON, Dau, S, Female, W, 22, WI, At Home, WI, IL

John THOMPSON, Son, S, Male, W, 20, WI, At Home, WI, IL

1900 census, age 63, living with son, John, (Grant, WI)

Surilda Jane Ninon KEY and John THOMPSON were married on 1 Jan 1857 in Grant Co., WI. **John THOMPSON** was born in 1834 in WI. He died in 1859 at the age of 25. He was buried in Union (Nagle) Cem. near Patch Grove, Grant Co., WI.

John THOMPSON and Surilda Jane Ninon KEY had the following children:

- +128 i. **Almira THOMPSON**, born Apr 1857, WI; married Patrick MCNAMARA Jr, 22 Apr 1890, Grant Co., WI.
- 129 ii. **John THOMPSON** was born in 1860 in WI.
 - 1860 census, age 2/12, (Grant, WI)
 - 1870 census, age 10, (Grant, WI)
 - 1880 census, age 20, (Grant, WI)
 - 1900 census, Patch Grove, Grant, Wisconsin, 18 Jun 1900, sheet 6a
 - 117, 117, John Thompson, Head, W, M, Apr 1860, 40, d, WI, WI, IL, Farmer
 - Sineda, mother, W, F, May 1837, 63, wd, IL, KY, KY
 - Ina Key, cousin, W, F, May 1888, 12, s, WI, IL, WI, at school
 - William Kirch, hired man, W, M, Jan 1879, 21, s, Ger, Ger, Ger, Farm Laborer
 - 1905 census, Patch Grove, Grant, Wisconsin, 1 Jun 1905
 - 11, John Thompson, Head, W, M, 45, s, WI, US, Farmer
 - Almira McNamara, sis, W, F, 47, wd, WI, US
 - Lewis Port Wine
 - Annie
 - Leonard

Lawrence

1910 census, age 50, living with sister, Almira, (Grant, WI)
 1920 census, age 60, living with sister, Almira, (Grant, WI)
 1930 census, Bloomington, Grant, Wisconsin, 12 Apr 1930, page 5a
 112, 113, John Thompson, Head, M, W, 70, D, WI, WI, IL
 Almira McNamara, sis, F, W, 72, wd, WI, WI, IL
 Charles Enke, cousin, M, W, 53, m34, WI, Ger, WI, Proprietor, Harness shop
 Ina M, cousin, F, W, 42, m23, WI, WI, WI
 Marjorie, cousin, F, W, 16, s, WI, WI, WI

31. **Nancy KEY**² (Marshall Scott-2, Price-1) was born on 16 Jun 1839 in IL. She died on 24 May 1919 at the age of 79.

1850 census, age 11, (Grant, WI)
 1860 census, age 21, living with sister, Surilda, (Grant, WI)

Nancy KEY and Elijah Sam PATCH Jr were married on 9 Mar 1857 in Grant Co., WI. **Elijah Sam PATCH Jr**, son of Elijah PATCH, was born in 1830 in CT.

1860 census, age 28, living with sister-in-law, Surilda, (Grant, WI)
 1870 census, Patch Grove, Grant, Wisconsin, 25 Jun 1870, page 4
 22, 22, Elijah Patch, 40, M, W, Farmer, 8000, 1200, OH
 Nancy, 31, F, W, keeping house, OH
 William, 13, M, W, at home, WI
 Abe, 8, M, W, at home, WI
 1880 census, Patch Grove, Grant, Wisconsin, Page 287b
 Elijah PATCH, Self, M, Male, W, 50, CT, Farmer, CT, CT
 Nancy PATCH, Wife, M, Female, W, 40, IL, Keeping House, KY, KY
 Abraham PATCH, Son, S, Male, W, 17, WI, At Home, CT, IL
 Elijah PATCH, Father, M, Male, W, 70, CT, At Home, CT, NY

From History of Grant County, Wisconsin, 1881, p. 975.

Town of Patch Grove

ELIJAH PATCH, Jr., Sec. 22; P. O. Patch Grove. Owns 260 acres of land, valued at \$30 per acre; born in Danbury, Conn., in 1830; came to Wisconsin in 1849; settled on his present farm in 1869. Married Nancy Key, a native of Illinois; they have one child - Abram. Mr. Patch is Treasurer of this town.

Elijah Sam PATCH and Nancy KEY had the following children:

- 130 i. **William PATCH**¹¹ was born about 1858 in WI.
 1860 census, age 2, living with aunt, Surilda, (Grant, WI)
 1870 census, age 13, (Grant, WI)
- +131 ii. **Abraham H PATCH**, born abt 1862, WI; married Mary Ann 'Minnie' DONNELLEY.

32. **Mary Ann KEY**² (Marshall Scott-2, Price-1) was born on 16 Dec 1841 in Cassville, Grant Co., WI. She died on 17 Apr 1916 at the age of 74.

1850 census, age 9, (Grant, WI)
 1860 census, age 18, (Grant, WI)

Descendants of Price Key

12 March 2011

1910 census, Bloomington, Grant, Wisconsin, 7 May 1910, sheet 4b
76, 76, Mary A Martin, Head, F, W, 67, wd, WI, KY, SC, Own Income
Louis Sprosta, hired man, M, W, 23, s, WI, WI, WI, Farm Laborer, Working Out

Mary Ann KEY and Jacob MARTIN were married. **Jacob MARTIN** was born in 1830 in Pulaski Co., VA.

1870 census, Bloomington, Grant, Wisconsin, 25 Jun 1870, page 4
32, 33, Jacob Martin, 40, F, W, Farmer, VA
Mary, 29, F, W, keeping house, WI
Orlon, 5, M, W, at home, WI
Alta, 3, F, W, at home, WI
Charles Parish, 19, M, W, Farm Laborer, WI

1880 census, Bloomington, Grant, Wisconsin, page 22c
Jacob MARTIN, Self, M, Male, W, 63, VA, Farmer, VA, VA
Mary A. MARTIN, Wife, M, Female, W, 38, WI, Keeping House, KY, KY
Orlo MARTIN, Son, S, Male, W, 15, WI, At Home, VA, WI
Alva MARTIN, Dau, S, Female, W, 13, WI, At Home, VA, WI
Sarah REY, MotherL, M, Female, W, 76, KY, At Home, KY, KY
Frank RIER, Other, M, Male, W, 26, WI, Servant, FRA, FRA
Charles BATES, Other, S, Male, W, 19, NY, Servant, NY, NY

From History of Grant County, Wisconsin, 1881, p. 950.

TOWN OF BLOOMINGTON

JACOB MARTIN, Sec. 20; P. O. Bloomington; owns 360 acres land, valued at \$40 per acre; born in Pulaski Co., Va., in 1818; came to Wisconsin in 1847 and located in this county; settled on this farm in 1851. Married Mary Ann Key, a native of Wisconsin; they have two children - Orlo and Alta.

Jacob MARTIN and Mary Ann KEY had the following children:

- +132 i. **Orlo H MARTIN**, born abt 1865, WI; married Bertha B , abt 1891.
- +133 ii. **Alta MARTIN**, born abt 1867, WI; married George STEVENS.

33. **Benton H KEY**² (Marshall Scott-2, Price-1) was born on 8 Feb 1843 in Cassville, Grant Co., WI. He died on 1 Jan 1916 at the age of 72 in Patch Grove, Grant Co., WI. He was buried in Patch Grove Cem., Grant Co., WI.

1850 census, age 7, (Grant, WI)

1860 census, age 16, (Grant, WI)

1880 census, Patch Grove, Grant, Wisconsin, Page 289b

Benton H. KEY, Self, M, Male, W, 37, WI, Farmer, KY, KY
Melissa KEY, Wife, M, Female, W, 34, WI, Keeping House, MA, MA
Myrtle KEY, Dau, S, Female, W, 4, WI, At Home, WI, WI
Melissa KEY, Dau, S, Female, W, 4M, WI, , WI, WI
Horace KEY, Nephew, S, Male, W, 21, WI, Farm Laborer, IL, PA

1895 State census, Patch Grove, Wisconsin

B H Key, 1m, 7f, 8US

Abram Key, 4m, 5f, 9US

1900 census, Patch Grove, Grant, Wisconsin, 2 Jun 1900, sheet 1b

19, 19, Benton H Key, Head, W, M, Feb 1843, 57, m, WI, KY, KY, Farmer
Ida, wife, W, F, Mar 1860, 40, m9, 2, 2, WI, PA, PA
Edna, dau, W, F, Sep 1882, 17, WI, WI, WI, at school
Osa, dau, W, F, Oct 1885, 14, WI, WI, WI, at school

Florence, dau, W, F, Sep 1893, 6, WI, WI, WI
 Pearl Brons, gdau, W, F, Aug 1886, 13, WI, IL, WI
 George Boardley, hired man, W, M, Jul 1862, 37, s, Eng, Eng, Eng, Farm Laborer
 1910 census, Patch Grove, Grant, Wisconsin, 26 Apr 1910, sheet 5b
 92, 96, Benton H Key, Head, M, W, 67, wd, WI, KY, KY, Farmer, General Farm
 Asa, dau, F, W, 22, s, WI, WI, IL, own income
 Marion Orand, boarder, F, W, 25, s, SD, WI, WI, Teacher, High School

Benton H KEY and Melissa Julia DICKINSON were married on 24 Dec 1874 in Crawford Co., WI. **Melissa Julia DICKINSON**³, daughter of Justus Marshall DICKINSON and Amanda Phelps HAMILTON, was born on 13 Sep 1845 in Patch Grove Twp., Grant Co., WI. She died on 17 Aug 1888 at the age of 42 in Patch Grove, Grant Co., WI. She was buried in Patch Grove Cem., Grant Co., WI.

Benton H KEY and Melissa Julia DICKINSON had the following children:

- +134 i. **Myrtle Amanda KEY**, born 15 Mar 1876, WI; married Louis Joseph POHLE, 5 Dec 1901, Grant Co., WI; died 17 Aug 1958, Grant Co., WI.
- +135 ii. **Sarah Mabel KEY**, born 31 Jan 1880, WI; married Moses Mase HICKLIN, 19 Nov 1897 or 11 Mar 1896, Grant Co., WI; died 31 Dec 1963, Hennipen Co., MN.
- 136 iii. **Edna Martha KEY**³ was born on 10 Sep 1882 in WI. She died on 25 Oct 1915 at the age of 33.
 1880 census, age 17, (Grant, WI)
 1910 census, Ortonville, Big Stone, Minnesota, 20 Apr 1910, sheet 9b
 199, 199, John D Griffen, Head, M, W, 67, m1-34, NY, NY, NY, Janitor at board house
 Eva R, wife, F, W, 67, m1-34, 2, 2, MN, Scot, Eng, House wife keeps boarders
 * Edna Key, boarder, F, W, 27, s, WI, WI, WI, Principal of Grange B School
 others
- +137 iv. **Osa Natalie KEY**, born 18 Oct 1884, Patch Grove Twp., Grant Co., WI; married Clarence Lee HORTON, 15 Apr 1912, WI; died 20 Feb 1973.
- +138 v. **Ina Melissa KEY**, born 6 May 1888, Patch Grove, Grant, WI; married Charles Herman ENKE, 24 Apr 1912, Grant Co., WI; died 5 Oct 1968.

Benton H KEY and Ida M BROWN were married on 25 Nov 1891 in Grant Co., WI. **Ida M BROWN**¹⁸ was born in Mar 1860.

Benton H KEY and Ida M BROWN had the following child:

- 139 i. **Florence L KEY** was born on 20 Sep 1893 in WI.
 1900 census, age 6, (Grant, WI)

34. **Elias Jackson KEY Sr**⁹ (John William-2, Price-1) was born about 1830 in Pike County, Illinois. He died in Jul 1890 at the age of 60 in Thayer, Oregon Co., MO.

1870 census, Russell, Camden, Missouri, 10 Jun 1870, page 77
 61, 61, Elizabeth Moris, 60, F, W, Keeping House, 100, KY
 Elias Key, 40, M, W, Farmer, 230, IL
 Evaline, 38, F, W, Keeping house, MO
 William B, 16, M, W, Farm Laborer, MO
 John S, 12, M, W, at Home, MO
 Elias J, 11, M, W, at Home, MO
 Mary E, 8, F, W, MO
 Elisha A, 6, M, W, MO
 James A, 3, M, W, MO
 Nancy P, 1, F, W, MO

Descendants of Price Key

12 March 2011

1880 census, Buckhorn, Baxter, Arkansas, page 215c

Elias KEY, Self, M, Male, W, 45, IL, Wheelwright, ---, TN
Mary KEY, Wife, M, Female, W, 38, MO, Keeping House, NC, KY
Ed A. KEY, Son, S, Male, W, 16, MO, Farmer, IL, KY
James A. KEY, Son, S, Male, W, 13, MO, , IL, KY
Elvina KEY, Dau, S, Female, W, 6, MO, , IL, KY
Samuel J. KEY, Son, S, Male, W, 3, MO, , IL, KY

Elias Jackson KEY Sr and Evaline COX were married on 15 May 1853 in Benton County, MO. **Evaline COX**⁹ was born about 1831 in MO. She died in 1870 at the age of 39.

Elias Jackson KEY and Evaline COX had the following children:

- +140 i. **William Riley KEY**, born 8 Feb 1854, MO; married Louisa Jane OWENS; married Theodosia , abt 1898; died 8 Jan 1929, Ardmore, Carter Co., Ok.
- +141 ii. **John Samuel KEY**, born 2 Oct 1857, MO; married Deliah Elizabeth KELLY-KELLEY, 26 Dec 1880, Montevallo, MO; married Mary Elizabeth HOPKINS, abt 1894; died 16 Mar 1951, Dewey, OK.
- +142 iii. **Elias Jackson KEY**, born 11 Oct 1859, MO; married Mary Hilda CRABTREE, 1884.
- +143 iv. **Elisha Andrew KEY**, born 24 Jul 1862; married Nancy Isabell , 1910, Hughes, OK.
- +144 v. **Mary Elizabeth KEY**, born 2 Sep 1863, AR; married Johnny D WILLIAMS, 1878, Mt. Home, AR; married Alan D SMITH; married James AGNEW, abt 1910; died 4 Jan 1965, Dewey, Washington County, OK.
- 145 vi. **James A KEY**¹⁹ was born about 1866 in MO.
1870 census, age 3, (Camden, MO)
1880 census, age 13, (Baxter, AR)
- +146 vii. **Nancy J KEY**, born abt 1868, MO; married MILLER.

Elias Jackson KEY Sr and Mary DAVIS were married on 3 Jun 1876. **Mary DAVIS**⁹ was born about 1842 in MO.

1910 census, age 67, living with daughter, Della, (Sharp, AR)

1920 census, age 77, living with son, Sherman, (Pittsburg, OK)

Elias Jackson KEY and Mary DAVIS had the following children:

- 147 i. **Elvina KEY**²⁰ was born about 1874 in MO.
1880 census, age 6, (Baxter, AR)
Not sure if she is a daughter or step daughter.
- +148 ii. **Sherman Joshua KEY**, born 1 May 1877, AR; married Lula Nell EVANS, 1904, Stone County, Arkansas; died 23 Apr 1962, McAlester, Pittsburg County, Oklahoma.
- +149 iii. **Orpha Della KEY**, born 29 Jun 1881, Buckhorn TWP, Baxter County, Arkansas; married Joseph Hodge PREWITT, 2 Jan 1900, Sharp County, Arkansas; died 1 Jan 1918, Scipio, Pittsburg County, Oklahoma.

Fourth Generation

37. **Judith Keith COX**¹⁰ (Mary 'Polly Ann' Bennett-3, Judith Ann Key-2, Price-1) was born on 17 Jul 1844 in Barren Co., KY. She died on 26 Mar 1926 at the age of 81 in Barren Co., KY.

1850 census, age 8, (Barren, KY)

1860 census, age 18, (Barren, KY)

1910 census, Dist 13, Dist 1, Barren, Kentucky, 7 May 1910, sheet a

169, 175, Juda Pace, Head, F, W, 67, wd, KY, KY, KY

Cora Mansfield, dau, F, W, 28, wd, KY, KY, KY

Velma, dau, F, W, 3, s, KY, KY, KY

1920 census, Dist 15, Glasgow, Barren, Kentucky, 15 Jan 1920, page 5b

93, 95, Judie Pace, Head, F, W, 72, wd, KY, KY, KY, Owner, Own Farm

Judith Keith COX and William James PACE were married about 1868 in Barron Co., KY. **William James PACE**²¹, son of James M PACE and Susan Jane ADWELL, was born on 9 Mar 1846 in Monroe, Barren, Kentucky. He died on 16 Jan 1903 at the age of 56 in Barren Co., KY. He was buried in New Salem Church Cemetery, Barren Co., KY.

1870 census, Glasgow, Barren, Kentucky, 21 Jul 1870, page 66

441, 433, William J Pace, 24, M, W, Farmer, 300, KY

Judy K, 27, F, W, House Keeping, KY

James M, 1, M, W, KY

John W, 1/12, M, W, KY

1880 census, Glasgow Junction, Barren, Kentucky, 26c

Wm. J. PACE, Self, M, Male, W, 34, KY, Farmer, KY, KY

Judy K. PACE, Wife, M, Female, W, 38, KY, Keeping House, KY, KY

James M. PACE, Son, S, Male, W, 11, KY, Working On Farm, KY, KY

John W. PACE, Son, S, Male, W, 10, KY, Working On Farm, KY, KY

Martha B. PACE, Dau, S, Female, W, 9, KY, Working On Farm, KY, KY

Mary Jane PACE, Dau, S, Female, W, 7, KY, Working On Farm, KY, KY

Joseph T. PACE, Son, S, Male, W, 6, KY, , KY, KY

Rosa M. PACE, Dau, S, Female, W, 4, KY, , KY, KY

Geo. W. PACE, Son, S, Male, W, 2, KY, , KY, KY

Nancy M. PACE, Dau, S, Female, W, 11M, KY, , KY, KY

1900 census, Dist 11, Glasgow, Barren, Kentucky, 6 Jun 1900, sheet 5a

87, 87, William T Pace, Head, W, M, Mar 1846, 54, m33, KY, KY, KY, Farmer

Judy K, wife, W, F, Jul 1842, 57, m33, 9, 9, KY, KY, KY

Rose M, dau, W, F, May 1876, 24, s, KY, KY, KY

Cora E, dau, W, F, Aug 1881, 18, s, KY, KY, KY

William James PACE and Judith Keith COX had the following children:

- +150 i. **James M PACE**, born abt 1869, KY; married Mary S , abt 1878.
- +151 ii. **John W PACE**, born abt 1870, KY; married Clara .
- 152 iii. **Martha B PACE**²¹ was born about 1871.
1880 census, age 9, (Barren, KY)
- 153 iv. **Mary Jane PACE**²¹ was born about 1873 in KY.
1880 census, age 7, (Barren, KY)
- +154 v. **Joseph T PACE**, born abt 1874, KY; married Lucy K , abt 1900.
- 155 vi. **Rose M PACE**²¹ was born in May 1876 in KY.
1880 census, age 4, (Barren, KY)
1900 census, age 24, (Barren, KY)

Descendants of Price Key

12 March 2011

- +156 vii. **George W PACE**, born abt 1878, KY; married Della A , abt 1901.
- 157 viii. **Nancy M PACE**²¹ was born about 1879 in KY.
1880 census, age 11m, (Barren, KY)
- +158 ix. **Cora E PACE**, born Aug 1881, KY; married MANSFIELD.

39. **James O COX**¹⁰ (Mary 'Polly Ann' Bennett-3, Judith Ann Key-2, Price-1) was born in Apr 1847 in KY. He died in 1910 at the age of 63 in KY.

1850 census, age 3, (Barren, KY)

1860 census, age 15, (Barren, KY)

1880 census, Glasgow Junction, Barren, Kentucky, page 26d

James O. COX, Self, M, Male, W, 33, KY, Farmer, KY, KY

Matilda B. COX, Wife, M, Female, W, 19, KY, Keeping House, KY, KY

Dora E. COX, Dau, S, Female, W, 1, KY, , KY, KY

1900 census, Dist 16, Temple Hill, Barren, Kentucky, 18 Jun 1900, sheet 12b

227, 235, James J Cox, Head, W, M, Apr 1847, 53, m25, KY, KY, KY, Farmer

Nancy E wife, W, F, Oct 1853, 46, m27, 4, 3, TN, TN, TN

James G, son, W, M, Nov 1887, 12, s, KY, KY, TN

Edgar, son, W, M, Sep 1889, 10, s, KY, KY, TN

Amanda A, dau, W, F, Sep 1893, 6, KY, KY, TN

James O COX and Matilda B were married about 1875. **Matilda B**²⁰ was born about 1861 in KY.

James O COX and Matilda B had the following child:

- 159 i. **Dora E COX**²⁰ was born about 1879 in KY.
1880 census, age 1, (Barren, KY)

James O COX and Nancy E RAGLAND were married. **Nancy E RAGLAND**¹⁵ was born in Oct 1853 in TN. She died on 19 Jan 1928 at the age of 74 in Barren Co., KY.

James O COX and Nancy E RAGLAND had the following children:

- +160 i. **James Guy COX**, born Nov 1887, KY; married Dollie KEETON, abt 1911.
- +161 ii. **Edgar B COX**, born 21 Sep 1889, KY; married Ruby E YOUNG.
- 162 iii. **Amanda Anne COX**¹⁵ was born on 6 Sep 1893 in KY. She died in Apr 1980 at the age of 86 in Horse Cave, Hart, Kentucky.
1900 census, age 6, (Barren, KY)

40. **Joseph Blakeman 'Blake' COX**¹⁰ (Mary 'Polly Ann' Bennett-3, Judith Ann Key-2, Price-1) was born about 1849 in KY. He died in 1924 at the age of 75. He was buried in New Salem Church Cemetery.

1850 census, age 1, (Barren, KY)

1860 census, age 12, (Barren, KY)

1870 census, Glasgow, Barren, Kentucky, 23 Jul 1870, page 71

476, 467, Joseph B Cox, 20, M, W, Farmer, KY, Oct

Martha A, 18, F, W, House Keeping, KY, Oct

1880 census, Glasgow Junction, Barren, Kentucky, page 26d

J. B. COX, Self, M, Male, W, 30, KY, Farmer, KY, KY

Martha A. COX, Wife, M, Female, W, 27, KY, Keeping House, KY, KY

Alexander COX, Son, S, Male, W, 9, KY, , KY, KY

James T. COX, Son, S, Male, W, 7, KY, , KY, KY

Descendants of Price Key

12 March 2011

Jesse COX, Son, S, Male, W, 5, KY, , KY, KY
John H. COX, Son, S, Male, W, 3, KY, , KY, KY
Mary S. COX, Dau, S, Female, W, 1, KY, , KY, KY

1900 census, Dist 11, Glasgow, Barren, Kentucky, 6 Jun 1900, sheet 5b
94, 94, Joseph B Cox, Head, W, M, Jul 1849, 50, m0, KY, KY, KY, Farmer
Belle, wife, W, F, Oct 1875, 24, m0, 1, 1, KY, VA, KY
John H, son, W, M, Jan 1877, 23, s, KY, KY, KY, Farmer
George W, son, W, M, Jul 1885, 14, s, KY, KY, KY, Farm Laborer
Hattie, dau, W, F, Sep 1888, 11, s, KY, KY, KY
Joseph M, son, W, M, Jun 1891, 8, s, KY, KY, KY

Joseph Blakeman 'Blake' COX and Martha Ann PACE were married in Oct 1869. **Martha Ann PACE**¹², daughter of James M PACE and Susan Jane ADWELL, was born on 26 Sep 1852 in Barren Co., KY. She died on 22 Jun 1899 at the age of 46. She was buried in New Salem Church Cemetery.

Joseph Blakeman 'Blake' COX and Martha Ann PACE had the following children:

- 163 i. **Alexander COX**²⁰ was born about 1871 in KY.
1880 census, age 9, (Barren, KY)
- 164 ii. **James T COX**²⁰ was born about 1873 in KY.
1880 census, age 7, (Barren, KY)
- 165 iii. **Jesse COX**²⁰ was born about 1875 in KY.
1880 census, age 5, (Barren, KY)
- 166 iv. **John H COX**²⁰ was born in Jan 1877 in KY.
1880 census, age 3, (Barren, KY)
1900 census, age 23, (Barren, KY)
- +167 v. **Mary Susan COX**, born 28 Jan 1879, Glasgow, Barren Co., KY; married Joseph Denton SMITH; died
19 Aug 1924, Glasgow, Barren Co., KY.
- +168 vi. **George W COX**, born Jul 1885, KY.
- 169 vii. **Hattie COX**¹⁵ was born in Sep 1888 in KY.
1900 census, age 11, (Barren, KY)
- 170 viii. **Joseph M COX**¹⁵ was born in Jan 1891 in KY.
1900 census, age 8, (Barren, KY)

Joseph Blakeman 'Blake' COX and Belle were married about 1900. **Belle**¹⁵ was born in Oct 1875 in KY.

43. **Mary Ellen COX**¹¹ (Mary 'Polly Ann' Bennett-3, Judith Ann Key-2, Price-1) was born about 1854 in KY.

1860 census, age 6, (Barren, KY)
1870 census, age 14, (Barren, KY)
1910 census, Dist 13, Barren, Kentucky, 26 Apr 1910, sheet b
85, 88, Ellen Slaton, Head, F, W, 54, wd, 6, 4, KY, KY, KY, Farmer, General Farm
Clifford, son, M, W, 16, s, KY, KY, KY, Farm Laborer, General Farm
John, son, M, W, 13, s, KY, KY, KY, Farm Laborer, General Farm

Mary Ellen COX and Samuel SLATON were married about 1876. **Samuel SLATON**¹⁵ was born in Dec 1856 in KY.

1900 census, Dist 16, Temple Hill, Barren, Kentucky, 19 Jun 1900, sheet 13a
232, 240, Samuel Slayton, Head, W, M, Dec 1856, 43, m20, KY, KY, KY, Farmer
Mary F, wife, W, F, Jan 1856, 44, m20, 6, 4, KY, KY, KY
Nora A, dau, W, F, Jul 1880, 20, d3, 1, 1, KY, KY, KY
Walter, son, W, M, Nov 1882, 17, s, KY, KY, KY, Farm Laborer
Clifford, son, W, M, Sep 1893, 7, s, KY, KY, KY

Descendants of Price Key

12 March 2011

John, son, W, M, Feb 1895, 4, s, KY, KY, KY
Rubie Bartley, gdau, W, F, Jun 1897, 2, s, KY, KY, KY
Polly Ann Cox, mil, W, F, Jan 1821, 79, wd, 9, 6, KY, KY, KY

Samuel SLATON and Mary Ellen COX had the following children:

- +171 i. **Nora A SLATON**, born Jul 1880, KY; married BARTLEY.
- 172 ii. **Walter SLATON**¹⁵ was born in Nov 1882 in KY.
1900 census, age 17, (Barren, KY)
- 173 iii. **Clifford SLATON**¹⁵ was born in Sep 1893 in KY.
1900 census, age 7, (Barren, KY)
1910 census, age 16, (Barren, KY)
- 174 iv. **John SLATON**¹⁵ was born in Feb 1895 in KY.
1900 census, age 4, (Barren, KY)
1910 census, age 13, (Barren, KY)

45. **Mary J BARRON**¹⁰ (Martha Ann Bennett-3, Judith Ann Key-2, Price-1) was born on 13 Sep 1841 in Powell Co., KY. She died on 19 Jul 1929 at the age of 87 in Kirksville, Adair, MO.

1850 census, age 8, (Adair, KY)
1910 census, age 67, living with daughter, Martha, (Linn, MO)
1920 census, age 78, living with granddaughter, Mattie, (Linn, MO)

Mary J BARRON and William E BRAGG were married on 23 Jul 1858 in Adair Co., KY. **William E BRAGG**⁷, son of James Madison BRAGG and Eliza E HICKS, was born on 20 Jul 1836 in Adair Co., KY. He died on 1 Dec 1902 at the age of 66.

1860 census, Metcalfe, Kentucky, 7 Jun 1860, page 1211
31, 31, William E Bragg, 23, M, W, Farmer, 300, KY
Mary J, 17, F, W, KY

1870 census, Edmunton, Metcalfe, Kentucky, 8 Jun 1870, page 7
42, 42, Wm E Bragg, 33, M, W, Farmer, 500, 150, KY
Mary J, 27, F, W, Keeping House, KY, I
James W, 9, M, W, Works on Farm, KY
Elizabeth F, 7, M, W, at Home, KY
Ida A, 5, M, W, at Home, KY
M A, 2, M, W, at Home, KY

1880 census, East Fork, Metcalfe, Kentucky, page 208a
William E. BRAGG, Self, M, Male, W, 43, KY, Farmer, KY, KY
Mary J. BRAGG, Wife, M, Female, W, 37, KY, Keeping House, KY, KY
James W. BRAGG, Son, S, Male, W, 19, KY, Works On Farm, KY, KY
Elizabeth F. BRAGG, Dau, S, Female, W, 17, KY, At Home, KY, KY
Ida R. BRAGG, Dau, S, Female, W, 14, KY, At Home, KY, KY
Martha A. BRAGG, Dau, S, Female, W, 12, KY, At Home, KY, KY
Ellen M. BRAGG, Dau, S, Female, W, 9, KY, , KY, KY
Judie T. BRAGG, Dau, S, Female, W, 5, KY, , KY, KY
Sarah A. BRAGG, Dau, S, Female, W, 3, KY, , KY, KY

1900 census, Pettis, Adair, Missouri, 4 Jun 1900, sheet 2a
26, 26, William Bragg, Head, W, M, Jul 1836, 63, m42, KY, KY, KY, Farmer
Mary J, wife, W, F, Sep 1841, 59, m42, 8, 8, KY, KY, KY
Henry E, son, W, M, Mar 1883, 17, s, MO, KY, KY, in School

William E BRAGG and Mary J BARRON had the following children:

- +175 i. **James W BRAGG**, born 6 Apr 1861, Metcalfe Co., KY; married Ann .
- 176 ii. **Elizabeth F BRAGG**²⁰ was born about 1863 in Powell Co., KY.
1870 census, age 7, (Metcalfe, KY)
1880 census, age 17, (Metcalfe, KY)
- 177 iii. **Ida R BRAGG**²⁰ was born about 1866 in Powell Co., KY.
1870 census, age 5, (Metcalfe, KY)
1880 census, age 14, (Metcalfe, KY)
- +178 iv. **Martha A BRAGG**, born abt 1868, Powell Co., KY; married Oren Eley LONG, 1895, MO.
- +179 v. **Ellen Marshall BRAGG**, born 22 Jun 1870, Powell Co., KY; married Phillip ISLEY, abt 1888; died 24 Jan 1946, Linn Co., MO.
- 180 vi. **Jullia 'Judie' T BRAGG**²⁰ was born on 10 Dec 1874 in Metcalfe Co., KY.⁷
1880 census, age 5, (Metcalfe, KY)
- 181 vii. **Sarah A BRAGG**²⁰ was born about 1877 in Powell Co., KY.
1880 census, age 3, (Metcalfe, KY)
- 182 viii. **Henry E BRAGG**¹⁵ was born in Mar 1883 in MO.
1900 census, age 17, (Adair, MO)

47. **James W BARRON**¹⁰ (Martha Ann Bennett-3, Judith Ann Key-2, Price-1) was born about 1845 in Powell Co., KY.

1850 census, age 5, (Adair, KY)
1860 census, age 14, (Metcalfe, KY)

James W BARRON and Eliza Ann SMITH were married on 19 Aug 1883 in Pulaski Co., KY. **Eliza Ann SMITH**¹³

50. **Susan Elizabeth BARRON**¹² (Martha Ann Bennett-3, Judith Ann Key-2, Price-1) was born on 14 May 1850 in Powell Co., KY. She died on 9 Jan 1935 at the age of 84 in Bonneville, Idaho. She was buried on 11 Jan 1935 in Pocatello, Bannock Co., Idaho, USA; Burial: City Cemetery.

1850 census, age 3/12, (Adair, KY)
1860 census, age 9, (Metcalfe, KY)
1870 census, age 19, (Metcalfe, KY)

Susan Elizabeth BARRON and William POYNTER were married on 19 Sep 1875 in Edmonton, Metcalfe Co., Kentucky, USA. **William POYNTER**²² was born on 29 Nov 1842 in Edmonton, Metcalf Co., Kentucky. He died on 11 May 1905 at the age of 62 in Fairplay, Adair Co., Kentucky, USA. He was buried on 13 May 1905.

1880 census, Fair View, Metcalfe, Kentucky, page 243b

William POYNTER, Self, M, Male, W, 37, KY, Farmer, KY, VA
Elizabeth POYNTER, Wife, M, Female, W, 30, KY, Keeps House, KY, KY
Henry F. POYNTER, Son, S, Male, W, 3, KY, , KY, KY
Robert L. POYNTER, Son, S, Male, W, 2, KY, , KY, KY

1900 census, Dist 3, Glenville, Adair, Kentucky, 22 Jun 1900, sheet 19b

379, 376, William Poynter, Head, W, M, Nov 1844, 56, m24, KY, KY, KY, Farming
Elizabeth, wife, W, F, Sep 1850, 50, m24, 6, 6, KY, KY, KY
Henry F, son, W, M, Oct 1876, 23, s, KY, KY, KY, Farm Laborer
Robert L, son, W, M, May 1878, 22, s, KY, KY, KY, Farm Laborer
Eugene, son, W, M, Apr 1884, 16, s, KY, KY, KY, Farm Laborer
Martha A, dau, W, F, Sep 1887, 12, s, KY, KY, KY
Herbert, son, W, M, Jun 1889, 10, s, KY, KY, KY

Edgar, son, W, M, Sep 1891, 8, s, KY, KY, KY

William POYNTER and Susan Elizabeth BARRON had the following children:

- +183 i. **Henry Tilden POYNTER**, born 21 Oct 1876, Edmonton, Metcalf Co., Kentucky, USA; married Lena JENSEN, 26 Jul 1912; died 19 May 1946, Idaho Falls, Bonneville, Idaho, USA.
- +184 ii. **Robert Lee POYNTER**, born 31 May 1878, Edmonton, Metcalf Co., Kentucky, USA; married Mary EDDA, 10 Mar 1901; died 21 Jan 1943, Pocatello, Bannock, Idaho, USA.
- 185 iii. **James Curtis POYNTER**²² was born on 26 Sep 1880 in Edmonton, Metcalf Co., Kentucky. He died on 10 Nov 1882 at the age of 2 in Metcalfe Co., KY.
- +186 iv. **Eugene Cleveland POYNTER**, born 10 Apr 1884, Edmonton, Metcalfe Co., Kentucky; married Laura JENSEN; married Cleo STAPP, 15 Aug 1906, Columbia, Adair, Kentucky; died 15 May 1917, Kemmerer, Lincoln, Wyoming.
- +187 v. **Martha Alice POYNTER**, born 6 Sep 1887, Edmonton, Metcalf Co., Kentucky; married Arnold MEECHAM, 27 Feb 1908; married George N NIELSON, 30 Jun 1929; died 19 Sep 1969, Utha, Sagaing, Myanmar.
- +188 vi. **London Herbert POYNTER**, born 11 Jun 1889, Edmonton, Metcalf Co., Kentucky; married Mattie MCCLEAN; died 24 Jul 1968, Pocatello, Bannock, Idaho.
- +189 vii. **Edgar POYNTER**, born 20 Sep 1891, Edmonton, Metcalf Co., Kentucky; married Evelyn ; died bef 1961.

51. **Martha E BARRON**¹² (Martha Ann Bennett-3, Judith Ann Key-2, Price-1) was born about 1853 in Powell Co., KY.

1860 census, age 7, (Metcalf, KY)

1870 census, age 17, (Metcalf, KY)

Martha E BARRON and John F DEMONBREUM were married. **John F DEMONBREUM**⁷, son of Frances M DEMONBREUM and Ann , was born in 1849 in Powell Co., KY.

1870 census, East Fork, Metcalfe, Kentucky, 24 Aug 1870, page 9

126, 127, Frances M Demumbrum, 48, M, W, Farmer, 1800, 825, KY

Ann, 45, F, W, Keeping House, KY, I

* John F, 21, M, W, Farm Laborer, KY

Joshua, 19, M, W, Farm Laborer, KY

Joseph, 17, M, W, Farm Laborer, KY, S

Scott, 16, M, W, Farm Laborer, KY, I

Mary, 14, F, W, At Home, KY, S

Francis, 12, M, W, Works on farm, KY, S

Martha, 11, F, W, At Home, KY, S

James R, 9, M, W, At Home, KY, S

Sarah A, 6, F, W, At Home, KY

Willie B, 5, M, W, At Home, KY

Elizabeth, 3, F, W, At Home, KY

Susan M, 1, F, W, At Home, KY

Mary, 85, F, W, At Home, KY, I

John F DEMONBREUM and Martha E BARRON had the following children:

- 190 i. **Julia A DEMONBREUM**⁷ was born on 7 Sep 1874 in Metcalfe Co., KY.
- +191 ii. **Kathryn R DEMONBREUM**, born 1880, Powell Co., KY; married William Jay WHITEFORT, 12 Jul 1902, Delaware Co., IN.

52. **Perry Walker BARRON**¹² (Martha Ann Bennett-3, Judith Ann Key-2, Price-1) was born in Jan 1855 in Powell Co., KY.

1860 census, age 5, (Metcalf, KY)

1870 census, age 15, (Metcalf, KY)

1880 census, age 25, (Metcalf, KY)

1900 census, Summer Shade, Metcalfe, Kentucky, 12 Jun 1900, sheet 7b

145, 152, Perry W Barron, Head, W, M, Jan 1855, 45, m13, KY, KY, KY, Farmer

Amy M, wife, W, F, Jun 1855, 44, m13, 2, 2, KY, KY, KY

George O, son, W, M, Apr 1888, 12, s, KY, KY, KY, Farm Laborer

Annie K, dau, W, F, Jun 1889, 10, s, KY, KY, KY

Martha A, mother, W, F, Oct 1822, 77, wd, 14, 7, KY, KY, KY

1910 census, Dist 72, Metcalf, Kentucky, 16 Apr 1910, sheet 3a

15, 15, Walker Baraes, Head, M, W, 55, m1-28, KY, KY, KY, Farmer, General Farm

Amy, wife, F, W, 51, m1-23, 2, 1, KY, KY, KY

Bessie Hamilton, mil, F, W, 81, wd, 5, 4, KY, KY, KY

1920 census, Summer Shade, Metcalfe, Kentucky, 11 Jan 1920, page 12a

222, 224, Perry W Barron, Head, M, W, 65, m, KY, KY, KY, Farmer, Gen Farm

Annie, wife, F, W, 64, m, KY, KY, KY

Elizabeth Hamilton, ???, F, W, 91, wd, KY, KY, KY

1930 census, Edmonton, Metcalfe, Kentucky, 16 Apr 1930, page 7a

142, 142, Perry W Barron, Head, M, W, 75, m32, KY, KY, KY, Farmer, General Farm

Ann M, wife, F, W, 74, m31, KY, KY, KY

Perry Walker BARRON and Amy M HAMILTON were married about 1887. **Amy M HAMILTON**¹⁵ was born in Jun 1855 in Powell Co., KY.

Perry Walker BARRON and Amy M HAMILTON had the following children:

192 i. **George O BARRON**¹⁵ was born in Apr 1888 in Powell Co., KY.

1900 census, age 12, (Metcalf, KY)

193 ii. **Annie K BARRON**¹⁵ was born in Jun 1889 in Powell Co., KY.

1900 census, age 10, (Metcalf, KY)

54. **Malcolm E BARRON**⁴ (Martha Ann Bennett-3, Judith Ann Key-2, Price-1) was born on 19 Mar 1858 in Columbia, KY.⁷ He died on 30 Nov 1950 at the age of 92 in Glasgow, Barren Co., KY.

1860 census, age 2, (Metcalf, KY)

1870 census, age 12, (Metcalf, KY)

1880 census, age 22, (Metcalf, KY)

1910 census, Edmonton, Metcalf, Kentucky, 16 Apr 1910, sheet 3a

47, 48, Mack E Barron, Head, M, W, 52, m1-25, KY, KY, KY, Farmer, General F

Mary K, wife, F, W, 51, m1-25, 5, 3, KY, KY, KY

Aubrey, son, M, W, 23, s, KY, KY, KY, Laborer, Home Farm

Nola, dau, F, W, 16, s, KY, KY, KY

Mulchur, son, M, W, 9, s, KY, KY, KY

1920 census, Sulphur Well, Metcalfe, Kentucky, 15 Jan 1920, page 5a

87, 92, Malcolm Barron, Head, M, W, 61, m, KY, KY, KY, Farmer

Mary C, wife, F, W, 60, m, KY, KY, KY

Aubrey O, son, M, W, 33, s, KY, KY, KY, Laborer, Home Farm

Malcolm, son, M, W, 18, s, KY, KY, KY, Laborer, Home Farm

Descendants of Price Key

12 March 2011

Laura Scott, sil, F, W, 51, m, KY, KY, KY
Ernest Butler, hired man, M, W, 17, s, KY, KY, KY, Laborer, General Farm

Malcolm E BARRON and Mary Catherine SCOTT were married on 26 Nov 1885. **Mary Catherine SCOTT**⁴ was born on 29 Jan 1859 in Edmonton, KY. She died on 30 Jul 1933 at the age of 74 in Bowling Green, Kentucky.

Malcolm E BARRON and Mary Catherine SCOTT had the following children:

- +194 i. **Aubrey Otis BARRON**, born 20 Aug 1886, Edmonton Co., KY; married Nolie FUNGA; died 30 Apr 1947, Adairville, Logan Co., KY.
- +195 ii. **Nola BARRON**, born 10 Dec 1893, Edmonton, KY; married Edgar ANDERSON, 16 Oct 1915, Edmonton, KY.
- 196 iii. **Malcolm BARRON**²³ was born about 1901 in Powell Co., KY.
1910 census, age 9, (Metcalf, KY)
1920 census, age 18, (Metcalf, KY)

59. **Mary Jane SLATON**⁵ (Louisa Jane Bennett-3, Judith Ann Key-2, Price-1) was born on 3 Apr 1851 in Moniteau Co., MO. She died on 17 Aug 1905 at the age of 54.

1860 census, age 8, (Moniteau, MO)

Mary Jane SLATON and Andrew MCGINNIS were married on 2 Aug 1868 in Moniteau Co., MO. **Andrew MCGINNIS**¹³ was born on 16 Oct 1839 in TN. He died on 20 Jul 1914 at the age of 74 in MO.

1880 census, Burris Fork, Moniteau, Missouri, page 437b

Andrew MCGINNIS, Self, M, Male, W, 37, TN, Farmer, TN, TN
Mary J. MCGINNIS, Wife, M, Female, W, 29, MO, Keeping House, KY, KY
John M. MCGINNIS, Son, S, Male, W, 11, MO, At Home, TN, MO
Rutilla MCGINNIS, Dau, S, Female, W, 5, MO, , TN, MO

1910 census, age 70, living with son, John, (Moniteau, MO)

Andrew MCGINNIS and Mary Jane SLATON had the following children:

- +197 i. **John M MCGINNIS**, born 17 Apr 1869, Moniteau Co., MO; married Anna E SON, abt 1891; died 15 May 1921, Burris Fork Twp, Moniteau Co., Missouri.
- 198 ii. **Rutilla MCGINNIS**¹³ was born in 1870 in Moniteau Co., MO.
1880 census, age 5, (Moniteau, MO)

60. **Andrew Marshall SLATON**⁵ (Louisa Jane Bennett-3, Judith Ann Key-2, Price-1) was born on 15 Sep 1853 in Moniteau Co., MO. He died on 22 Jan 1931 at the age of 77 in Sedalia, Pettis, Co., MO. He was buried on 24 Jan 1931 in Memorial Park C, Sedalia, Pettis, Missouri.

1860 census, age 6, (Moniteau, MO)

1870 census, age 16, (Moniteau, MO)

1880 census, age 26, (Moniteau, MO)

1900 census, Dist 84, Moreau, Moniteau, Missouri, 23 Jun 1900, sheet 10a

192, 193, Andrew M Slaton, Head, W, M, Sep 1853, 46, m21, KY, KY, KY
Missouri, wife, W, F, Aug 1853, 46, m21, 6, 5, s, MO, KY, VA, at School
Jessee, son, W, M, Mar 1880, 20, s, MO, KY, MO, at School
Hattie, dau, W, F, Jun 1881, 18, s, MO, KY, MO, at School
Clara, dau, W, F, Sep 1885, 14, s, MO, KY, MO, at School
Maggie, dau, W, F, Nov 1887, 12, s, MO, KY, MO

Descendants of Price Key

12 March 2011

Harry, son, W, M, Jun 1888, 11, s, MO, KY, MO
Albert De Foe, boarder, W, M, May 1881, 19, s, MO, un, un, at School
Fred Berry, boarder, W, M, Sep 1879, 20, d, Switz, Switz, Switz, 1880, 20, day laborer RR
1910 census, Dist 110, Boling Green, Pettis, Missouri, 17 Apr 1910, sheet 2b
42,42, Andrew M Slaton, Head, M, W, 56, m1-32, KY, KY, KY, Farmer, General Farm
Missouri C, wife, F, W, 56, m1-32, 6, 5, MO, MO, VA
Hattie, dau, F, W, 28, s, MO, KY, MO, Laborer, Dressmaker
Maggie T, dau, F, W, 22, s, MO, KY, MO
Harry L, son, M, W, 20, s, MO, MO, MO, Laborer, Carpenter
Harry P Smilie, boarder, M, W, 25, s, KS, IL, IL, Laborer, Operator
1920 census, Dist 126, Bowling Green, Pettis, Missouri, 20 Jan 1920, page 7a
161, 166, Andrew Slaton, Head, M, W, 66, m, KY, KY, KY
Missouri, wife, F, W, 66, m, MO, MO, VA
1930 census, age 76, living with son, Harry, (Pettis, MO)

OBITUARY: Sedalia Democrat, Friday, January 23, 1931 Volume 63, No 20, A M Slaton, 77 years old, died at the home of his son, Harry Slaton, 1206 South Stewart Avenue, at 7:45 o'clock Thursday night following a lingering illness. Mr Slaton was born September 15, 1853 in Kentucky while the greater part of his life was spent in Moniteau county being engaged in the mercantile business and was postmaster of Enon for many years. Surviving are five children, J L Slaton of Sedalia, Mrs Clara Hickcox of Arapahoe, Colorado, Mrs Maggie Embree of Beaman, and Harry Slaton at whose home he died. He is also survived by one brother, two sisters, eighteen grandchildren and three great grandchildren. His wife preceded him in death Janaury 6, 1930. Funeral Services will be held at the Gillespie Funeral Home at 2:30 o'clock Saturday afternoon. Burial will be in the Masonic section of Memorial Park Cemetery under the auspices of the Masonic Lodge of which organization he was a member for many years.

FUNERAL RECORD: Gillespie Funeral Home, Sedalia, Pettis County, Missouri Book (1930-1932), page 93, 23 Jan 1931, Andrew M Slaton, Masonic Lodge # 236. Date of Funeral: 24 Jan 1931. Place of Death: 1206 S Stewart, Sedalia, MO. Time of Funeral: 2:30. Clergyman: Reverend Davidson. Certifying Physician: Dr Monroe. Date of Death: 22 Jan 1931. Date of Birth: 15 Sept 1853, aged 77 years. Interment at Memorial Park Cemetery. Total Charges: \$ 75.00

CEMETERY RECORD: Memorial Park Cemetery Record, Interment No 68, Andrew M Slaton, section ALA Lot E 1/2 188 Grave No 5. Date of Death: 22 Jan 1931.
Date of Interment: 24 Jan 1931. Aged 77 years, 4 months, 6 days. Cause of Death: Uremia. Place of Death: Sedalia, Missouri. Undertakers: Gillespie Funeral Home.

Andrew Marshall SLATON and Missouri Catherine FARRIS were married about 1879. **Missouri Catherine FARRIS**²⁰ was born in Aug 1853 in MO.

1880 census, age 26, Living with mother-in-law, Louisa, (Moniteau, MO)

Andrew Marshall SLATON and Missouri Catherine FARRIS had the following children:

- +199 i. **Jesse Lee SLATON**, born Mar 1880, MO; married Ella Watkins HARRISON, abt 1904.
- +200 ii. **Hattie SLATON**, born Jun 1881, MO; married Jasper Grant JENNINGS, 11 Oct 1916, Church of Christ, Sedalia, Pettis, Missouri; died 9 Jul 1970, Beaman, Pettis, Missouri.
- 201 iii. **Sadie B SLATON**¹⁴ was born on 31 Oct 1882 in Enon, Burriss Fork Twp, Moniteau, MO. She died on 2 Sep 1883 at the age of 0 in Enon, Burriss Fork Twp, Moniteau, MO. She was buried in Enon Rock Cemetery, near Russellville.
- +202 iv. **Clara SLATON**, born Sep 1885, Enon, Burriss Fork Twp, Moniteau, MO; married Malcolm E HICKCOX, abt 1907, California, Walker Twp., Moniteau, Missouri.
- +203 v. **Maggie Theresa SLATON**, born Nov 1887, MO; married William Reed EMBREE, 1910, Houstonia, Houstonia Twp., Pettis Co., MO.
- +204 vi. **Harry Louis SLATON**, born 13 Jun 1888, California, Moniteau, MO; married Minnie Willey BROWNFIELD, 17 Nov 1914, First Baptist, Sedalia, Pettis, Missouri.

61. **Ann Belle SLATON**⁵ (Louisa Jane Bennett-3, Judith Ann Key-2, Price-1) was born on 1 Oct 1855 in Moniteau Co., MO. She died after 1912 at the age of 57.

1860 census, age 4, (Moniteau, MO)

1870 census, age 14, (Moniteau, MO)

Ann Belle SLATON and Joseph W PITTSFORD were married on 30 Apr 1871 in California, Walker Twp., Moniteau, Missouri. **Joseph W PITTSFORD**¹⁴ was born in Jul 1845 in MO.

Joseph W PITTSFORD and Ann Belle SLATON had the following children:

- 205 i. **Stella PITTSFORD**¹⁴ was born in Dec 1882 in Camden, Missouri.
- 206 ii. **Hattie PITTSFORD**¹⁴ was born in Oct 1889 in Camden, Missouri.

62. **Elizabeth Russell SLATON**⁵ (Louisa Jane Bennett-3, Judith Ann Key-2, Price-1) was born on 18 Apr 1858 in Moniteau Co., MO.

1860 census, age 2, (Moniteau, MO)

1870 census, age 12, (Moniteau, MO)

Elizabeth Russell SLATON and Joseph SHINKLE were married on 30 Mar 1876 in California, Walker Twp., Moniteau, Missouri. **Joseph SHINKLE**¹⁴ was born in 1847 in Allen, KY.

Joseph SHINKLE and Elizabeth Russell SLATON had the following children:

- 207 i. **Arizona SHINKLE**¹⁴ was born in 1877 in Enon, Burris Fork Twp, Moniteau, MO.
- 208 ii. **SHINKLE**¹⁴ was born on 29 Mar 1886 in Burris Fork Twp., Moniteau, MO.

64. **Emma Leona SLATON**⁵ (Louisa Jane Bennett-3, Judith Ann Key-2, Price-1) was born on 15 May 1860 in California, Walker Twp., Moniteau, Missouri. She died after 1920 at the age of 60.

1870 census, age 10, (Moniteau, MO)

Emma Leona SLATON and Peter Robert MCBROOM were married on 6 Jun 1877 in California, Walker Twp., Moniteau, Missouri. **Peter Robert MCBROOM**¹⁴ was born in May 1860.

1900 census, Dist 40, Moreau, Cole, Missouri, 7 Jun 1900, sheet 10a

36, 36, Emma McBroom, wife, W, F, Jul 1857, 42, m24, 6, 4, MO, KY, MO, Farmer

Peter, head, W, M, May 1860, 40, m24, MO, KY, KY

Edgar, son, W, M, Aug 1871, 28, s, MO, MO, MO, Farm Laborer

Maude, dau, W, F, May 1875, 25, s, MO, MO, MO, Servant

Loula, dau, W, F, Oct 1877, 22, s, MO, MO, MO, Servant

Bertha, dau, W, F, Feb 1898, 2, s, MO, MO, MO

Peter Robert MCBROOM and Emma Leona SLATON had the following children:

- 209 i. **Edgar Allie MCBROOM**¹⁴ was born in Aug 1881 in Enon, Burris Fork Twp, Moniteau, MO.
1900 census, age 28, (Cole, MO)
- 210 ii. **Maude Lola MCBROOM**¹⁴ was born on 4 May 1885 in Enon, Burris Fork Twp, Moniteau, MO.
1900 census, age 25, (Cole, MO)

Descendants of Price Key

12 March 2011

- 211 iii. **Helen Louise MCBROOM**¹⁴ was born on 13 Oct 1887 in Enon, Burris Fork Twp, Moniteau, MO.
1900 census, age 22, (Cole, MO)
- 212 iv. **Bertha MCBROOM**¹⁴ was born in Feb 1898 in Enon, Burris Fork Twp, Moniteau, MO.
1900 census, age 2, (Cole, MO)
- 213 v. **Gertrude MCBROOM**¹⁴ was born on 14 Jan 1901 in Enon, Burris Fork Twp, Moniteau, MO.

65. **James Dunlap SLATON**⁵ (Louisa Jane Bennett-3, Judith Ann Key-2, Price-1) was born on 31 Mar 1862 in Enon, MO. He died on 1 Sep 1949 at the age of 87 in Kansas City, Jackson County, Missouri. He was buried in Nelson, MO.

1870 census, age 8, (Moniteau, MO)

1880 census, age 18, (Moniteau, MO)

1900 census, Dist 88, Saline, Miller, Missouri, 27 Jun 1900, sheet 15b

299, 302, James I Slaton, Head, W, M, May 1872, 38, m2, MO, KY, KY, Restaurant

Belle S, wife, W, F, Oct 1875, 24, m2, 0, 0, OH, OH, OH, Restaurant

Lornnie, son, W, M, Aug 1885, 14, s, MO, MO, MO, at School

1910 census, Dist 60, Blackwater, Cooper, Missouri, 21 Apr 1910, sheet 5a

94, 94, James D Slaton, Head, M, W, 48, wd, MO, KY, KY, Proprietor, General Store

Josie V, dau, F, W, 26, s, MO, MO, MO, Salesman, General Store

Loy R, son, M, W, 24, s, MO, MO, MO, Salesman, General Store

Ola A, dau, F, W, 8, s, MO, MO, OH

Louisa, mother, F, W, 78, wd, 6, 5, KY, VA, VA

1930 census, 3040 Forest Ave, Dist 74, Kansas City, Jackson, Missouri, 23 Apr 1930, page 19a

94, 367, James A Brazelton, Head, M, W, 29, m22, OK, IN, MD, Laborer, Electric Service Shop

Lulu B, wife, F, W, 29, m22, MO, MO, MO, Saleslady, Dress and Coat Shop

Marguerite Wallingford, Roomer, F, W, 22, s, KS, KY, IL, Saleslady, IceKitchen Aid Shop

* James D Slaton, Roomer, M, W, 65, wd, MO, KY, US, Salesman, Life Insurance

James Dunlap SLATON and Cornelia V MORRIS were married on 17 Sep 1882 in California, Walker Twp., Moniteau, Missouri. **Cornelia V MORRIS**¹⁴ was born in 1865 in Walker Twp., Moniteau, MO.

James Dunlap SLATON and Cornelia V MORRIS had the following children:

- 214 i. **Josephine 'Josie' V SLATON**²³ was born in Nov 1883 in California, Walker Twp., Moniteau, Missouri.
1900 census, age 16, living with grandmother, Louisa, (Miller, MO)
1910 census, age 26, (Cooper, MO)
1930 census, age 46, living with sister, Ola, (Pettis, MO)
- 215 ii. **Lon 'Lonnie' 'Loy' Richard SLATON**²³ was born on 22 Aug 1885 in California, Walker Twp., Moniteau, Missouri.
1900 census, age 14, (Miller, MO)
1910 census, age 24, (Cooper, MO)

James Dunlap SLATON and Belle S were married about 1898. **Belle S**¹⁵

James Dunlap SLATON and Belle S had the following child:

- +216 i. **Ola A SLATON**, born 1902, MO; married Chester A WRIGHT, 1 Oct 1923, Jackson Co., MO.

66. **William Emmett WILLIAMS**⁵ (Judith T Bennett-3, Judith Ann Key-2, Price-1) was born on 24 Feb 1856 in Moniteau Co., MO. He died on 14 Apr 1900 at the age of 44 in Jefferson City, Cole Co., Missouri. He was buried in Enloe Cem., Russellville, MO, Sec 1, Row 7.

1870 census, age 15, (Moniteau, MO)

Descendants of Price Key

12 March 2011

1880 census, Burris Fork, Moniteau, Missouri, page 434d

W. E. WILLIAMS, Self, M, Male, W, 24, MO, Farmer, KY, KY
Ellen WILLIAMS, Wife, M, Female, W, 24, MO, Keeping House, MO, IL
Lafayette WILLIAMS, Son, S, Male, W, 3, MO, , MO, MO

Married by by grandfather, John W. West. In the Moniteau County records he listed her name as Mary Ellen Stone thus creating a problem for researchers. However, her correct name was Lucy Ellen, she used the name Ellen.

William Emmett WILLIAMS and Lucy Ellen STONE were married on 9 Jan 1876 in Moniteau Co., MO. **Lucy Ellen STONE**⁵, daughter of James Anderson STONE and Pricilla Jane WEST, was born on 5 Aug 1856 in MO. She died on 1 Mar 1934 at the age of 77 in Hannibal, Marion County, Missouri. She was buried in Hope Cem., Hannibal, Ralls Co., MO.

1870 census, Jim Henry, Miller, Missouri, 6 Jul 1870, page 62

9, 9, Priscilla Stone, 32, F, W, widow Lady, 1000, 100, MO
Elizabeth J, 16, F, W, at Home, MO
* Lucy E, 13, F, W, at Home, MO
John W, 11, M, W, at Home, MO
James T, 9, M, W, at Home, MO
Robert P, 7, M, W, at Home, MO

1900 census, 408 E High St, Dist 35, Jefferson, Cole, Missouri, 7 Jun 1900, sheet 10a

178, 196, Ellen Williams, Head, W, F, Aug 1856, 43, m24, 5, 4, MO, IL, IL
Lafe, son, W, M, Dec 1876, 23, m0, MO, MO, MO, Farming
Thomas, son, W, M, Aug 1880, 19, s, MO, MO, MO, Apprentice
George, son, W, M, Jun 1883, 16, s, MO, MO, MO, Farm Laborer
Olivia, dau, W, F, Apr 1884, 14, s, MO, IN, KY, at School

She & William E. Williams were married by her grandfather, John W. West. In the Moniteau County records he listed her name as Mary Ellen thus creating a problem for researchers. However, her name was Lucy Ellen; she went by Ellen.

Lucy was married three times. Her first marriage was to William E Williams on 9 Jan 1876, her second marriage was to Leonard Y Bragg on 14 May 1910 and her third marriage was to Fred Bangert.

obit - Hannibal Courier Post, 3-1-1934, Mrs. Bangert Passes Away - Mrs. Ellen Bangert of 1716 Chestnut, widow of the late Fred Bangert died at 7:40 o'clock this morning in St. Elizabeth's hospital following a week's illness. She was 77 years, 6 months and 26 days old. Mrs. Bangert was born August 5, 1856, in Morgan county, Mo. Surviving Mrs. Bangert are three sons, Lafe L. Williams of this city; Thomas A. Williams of Quincy and George R. Williams of this city; two brothers, R.P. Stone of Eldon and Thomas Stone of Jefferson City; two grandchildren and five great grandchildren. Two daughters preceded her in death, and her husband, Fred Bangert died January 13, this year.

The remains were removed to Smith's funeral home where they may be viewed by friends until the funeral which will be held at 3:30 o'clock Saturday afternoon from Calvary Baptist church, conducted by the Rev. E.C. Abernathy, interment will be in Hope cemetery.

William Emmett WILLIAMS and Lucy Ellen STONE had the following children:

- +217 i. **Lafayette L WILLIAMS**, born 17 Dec 1876, Russellville, MO; married Anna Marie ANTWEILER, 2 May 1900, Jefferson City, Cole Co., Missouri; died 1 Nov 1952, Hannibal, Marion County, Missouri.
- 218 ii. **Lesley 'Essie' WILLIAMS**⁵ died in 1878 at the age of 0 in Russellville, MO. He was born on 10 Sep 1878 in Russellville, MO.
- +219 iii. **Thomas Alexander WILLIAMS**, born 27 Aug 1880, Russellville, MO; married Anna Elizabeth CORDER, 6 Apr 1910, Mexico, Audrain Co., MO; died 27 Dec 1958, Quincy, IL.
- +220 iv. **George Robert WILLIAMS**, born 8 Jun 1883, Moniteau Co., MO; married Latisha 'Tisha' HORTON, 17 Nov 1903, Jefferson City, MO; died 31 May 1960, Hannibal, Marion County, Missouri.
- 221 v. **Olive Zeluma WILLIAMS**⁵ was born on 20 Sep 1885 in Russellville, MO. She died on 27 Jun 1902 at the age of 16. She was buried in Enloe Cem., Russellville, MO.
1900 census, age 14, (Cole, MO)

67. **Marquis DeLafayette WILLIAMS**⁵ (Judith T Bennett-3, Judith Ann Key-2, Price-1) was born on 27 Oct 1857 in Moniteau Co., MO. He died on 28 Jun 1935 at the age of 77 in Bendena, Doniphan, KS. He was buried in Jordan Creek Cem., Bendena, KS.

1870 census, age 13, (Moniteau, MO)

1910 census, Dist 46, Doniphan, Kansas, 29 Apr 1910, sheet 4b

71, 76, Marquis D L Williams, Head, M, W, 52, m1-22, MO, IL, KY, Farmer, General Farm

Katy, wife, F, W, 49, m1-22, 5, 2, Canada, Ire, Scot, 1865,

Anna, dau, F, W, 13, s, KS, MO, Can

Horace L, son, M, W, 8, s, KS, MO, Can

Frank M Sudno, servant, M, W, 30, s, NE, Farm Laborer, Working out

1920 census, Dist 51, Independence, Doniphan, Kansas, 16 --- 1920, page 12b

17, 21, M D L Williams, Head, M, W, 62, m, MO, KY, KY, Farmer, Gen Farm

Catherine, wife, F, W, 59, m, Can, Ire, Scot

Anna, dau, F, W, 22, s, KS, MO, Can

Horace, son, M, W, 18, s, KY, MO, Can

Marquis DeLafayette WILLIAMS and Catherine 'Katie' MURPHY were married on 29 Mar 1888. **Catherine 'Katie' MURPHY**⁵ was born on 27 Jun 1860 in Ontario, Canada. She died on 17 Jun 1952 at the age of 91 in Independence, KS. She was buried in Jordan Creek Cem., Bendena, KS.

Marquis DeLafayette WILLIAMS and Catherine 'Katie' MURPHY had the following children:

- 222 i. **Ruth WILLIAMS**⁵ was born on 20 Apr 1892 in Independence, KS. She died on 8 Sep 1892 at the age of 0 in Independence, KS. She was buried in Jordan Creek Cem., Bendena, KS.
- 223 ii. **infant WILLIAMS** was born on 1 Aug 1893 in Independence, KS. He died on 1 Aug 1893 at the age of 0 in Independence, KS.
- 224 iii. **Ray Barton WILLIAMS**⁵ was born on 7 Apr 1895 in Independence, KS. He died in Apr 1895 at the age of 0 in Independence, KS.
- 225 iv. **Anna WILLIAMS**⁵ was born on 4 Jan 1897 in Independence, KS. She died on 1 Dec 1982 at the age of 85 in Independence, KS. She was buried in Jordan Creek Cem., Bendena, KS.
1910 census, age 13, (Doniphan, KS)
1920 census, age 22, (Doniphan, KS)
- +226 v. **Horace DeLafayette WILLIAMS**, born 16 Sep 1901, Independence, KS; married Margaret Edna DITTEMORE; died 11 Mar 1966, Independence, KS.

68. **Zeluma 'Zelma' WILLIAMS**⁵ (Judith T Bennett-3, Judith Ann Key-2, Price-1) was born on 13 Aug 1861 in Moniteau Co., MO. She died on 11 Apr 1944 at the age of 82 in Kansas City, KS.

1870 census, age 9, (Moniteau, MO)

1900 census, 817 East 8th St, Dist 76, Kansas City, Jackson, Missouri, 15 Jun 1900, sheet 11b

97, 206, Zelma Brown, Head, W, F, Aug 1851, 48, wd, 3, 3, MO, KY, KY

Harry W, son, W, M, Sep 1881, 18, s, MO, MO, MO, Electrician

Cleveland, son, W, M, Jul 1883, 16, s, MO, MO, MO, Electrician

Walter, son, W, M, May 1886, 14, s, MO, MO, MO

1920 census, Dist 257, Kansas City, Jackson, Missouri, 13 Jan 1920, page 11b

227, 278, Zelma Bower, Head, F, W, 58, wd, MO, KY, KY

Harry W Brown, son, M, W, 37, s, MO, MO, MO, Salesman, Oil

Thomas C, son, M, W, 35, s, MO, MO, MO, Salesman, Oil

Eugene, gson, M, W, 7, s, MO, MO, US

1930 census, 4228 W ___ Ave, Dist 142, Kansas City Jackson, Missouri, 10 Apr 1930, page 17a

Descendants of Price Key

12 March 2011

194, 237, Zelma Bauer, Head, F, W, 68, wd, MO, KS, KY
Harry W Brown, son, M, W, 47, s, MO, MO, MO, Salesman, Sign
Eugene L, gson, M, W, 17, s, MO, MO, MO

Zeluma 'Zelma' WILLIAMS and James Frank BROWN were married. **James Frank BROWN**⁵ was born on 24 Aug 1857 in Moniteau Co., MO. He died on 6 Dec 1885 at the age of 28 in MO. He was buried in Enloe Cem., Russellville, MO.

1880 census, Moreau, Cole, Missouri, page 143a
James F. BROWN, Self, M, Male, W, 25, MO, , MA, MO
Zeluma BROWN, Wife, M, Female, W, 18, MO, Keeping House, KY, KY
John SCOTT, Other, , Male, W, 46, KY, Carpenter, VA, KY

James Frank BROWN and Zeluma 'Zelma' WILLIAMS had the following children:

- 227 i. **Harry Wagner BROWN**⁵ was born on 5 Sep 1881 in Moniteau Co., MO. He died on 22 Aug 1948 at the age of 66 in Kansas City, Jackson County, Missouri.
1900 census, age 18, (Jackson, MO)
1920 census, age 37, (Jackson, MO)
1930 census, age 47, (Jackson, MO)
- 228 ii. **Thomas Cleveland BROWN**⁵ was born on 20 Jul 1884 in Moniteau Co., MO. He died on 18 Aug 1981 at the age of 97.
1900 census, age 16, (Jackson, MO)
1920 census, age 35, (Jackson, MO)
- +229 iii. **Walter C BROWN**, born 18 May 1886, Moniteau Co., MO; married Cora HUNTER, 4 Mar 1904; died 6 Dec 1966.

Zeluma 'Zelma' WILLIAMS and August BAUER were married. **August BAUER**⁵ was born in 1861. He died on 24 Oct 1916 at the age of 55.

74. **Ann "Nancy" PETTIT**^{6,16} (Sally Ann Johns-3, Nancy Key-2, Price-1) was born in 1834 in Montgomery Co., KY.

1840 census, age 6, (Montgomery, KY)
1850 census, age 16, (Montgomery, KY)

Ann "Nancy" PETTIT and C R MYERS were married on 9 Aug 1852 in Montgomery Co., KY. **C R MYERS**¹⁶ was born about 1820 in Powell Co., KY.

1850 census, age 30, living with Asa Pettit, (Montgomery, KY)

76. **George M PETTIT**⁶ (Sally Ann Johns-3, Nancy Key-2, Price-1) was born on 10 Nov 1838 in Clark Co., KY. He died on 11 Jan 1896 at the age of 57 in Stanton, Powell, KY.

1840 census, age 2, (Montgomery, KY)
1850 census, age 12, (Montgomery, KY)
1870 census, Powell, Kentucky, 2 Aug 1870, page 9
14, 14, George M Pettett, 33, M, W, Merchant, 700, KY
Ann, 28, F, W, Keeping House, KY
Mary, 11, F, W, at Home, KY
William, 9, M, W

Descendants of Price Key

12 March 2011

Laura, 5, F, W
Nancy L, 2, F, W

George M PETTIT and Priscilla Ann WILLS were married on 20 Sep 1858 in Stanton, Powell, KY. **Priscilla Ann WILLS**²⁴ was born on 10 Nov 1840 in Stanton, Powell, KY.

George M PETTIT and Priscilla Ann WILLS had the following children:

- 230 i. **Mary PETTIT**¹² was born about 1859 in Powell Co., KY.
1870 census, age 11, (Powell, KY)
- 231 ii. **William PETTIT**¹² was born about 1861 in Powell Co., KY.
1870 census, age 9, (Powell, KY)
- 232 iii. **Laura PETTIT**¹² was born about 1865 in Powell Co., KY.
1870 census, age 5, (Powell, KY)
- +233 iv. **Nanse Frances PETTIT**, born 2 Apr 1866, Stanton, Powell, KY; married Leander BRYANT, 6 Sep 1890; died 12 Feb 1947, London, Laurel, KY.

78. **Mary PETTIT**⁶ (Sally Ann Johns-3, Nancy Key-2, Price-1) was born about 1842 in Powell Co., KY.

1850 census, age 8, (Montgomery, KY)

1900 census, 1635 Jefferson St, Kansas City, Jackson, Missouri, 1 Jun 1900, sheet 3a

39, 51, Mary Donohew, Head, W, F, Feb 1842, 58, wd, 5, 5, KY, VA, KY

Austin, son, W, M, Oct 1878, 21, s, MO, KY, KY, Machinist

Edwin, son, W, M, Jun 1873, 26, m1, MO, KY, KY, Locomotive Fireman

Mary PETTIT and John H DONOHEW were married on 29 Dec 1861 in Powell, KY. **John H DONOHEW**⁸ was born in 1838 in Powell Co., KY. He died in 1882 at the age of 44 in Saline Co., MO. He was buried in Slater, Saline Co., MO.

1850 census, District No 2, Montgomery, Kentucky, 22 Aug 1850, page

452, 452, John Donohoo, 47, M, W, Farmer, 500, KY

Elizabeth, 34, F, W, KY

Ara, 17, F, W, KY

Elizabeth, 15, F, W, KY, S

* John H, 12, M, W, KY, S

Alligan, 10, F, W, KY, S

George W, 8, M, W, KY, S

Lean C, 6, F, W, KY, S

J F, 3, M, W, KY

John H DONOHEW and Mary PETTIT had the following children:

- +234 i. **Andrew DONOHEW**, born Nov 1862, Powell Co., KY.
- 235 ii. **Acy DONOHEW**⁸ was born about 1865 in Powell Co., KY.
- 236 iii. **James Mel DONOHEW**⁸ was born on 13 Feb 1870 in Powell Co., KY.
- +237 iv. **Edward Grant DONOHEW**, born May 1872, Saline, MO; married Myrtle Belle AGEE, abt 1898, Saline, MO.
- +238 v. **Austin DONOHEW**, born 20 Oct 1878, MO; married Ada Viola BROWN, abt 1904.

79. **James W PETTIT**⁶ (Sally Ann Johns-3, Nancy Key-2, Price-1) was born in Feb 1847 in KY.

1850 census, age 6, (Montgomery, KY)

Descendants of Price Key

12 March 2011

James W PETTIT and Frances MCKINNEY were married on 28 Sep 1865 in Powell, KY. **Frances MCKINNEY**¹⁶

80. **Sarah Theresa PETTIT**⁶ (Sally Ann Johns-3, Nancy Key-2, Price-1) was born about 1848 in Powell Co., KY. She died about 1880 at the age of 32.

1850 census, age 4, (Montgomery, KY)

Sarah Theresa PETTIT and William FRENCH were married on 15 Mar 1865 in Powell, KY. **William FRENCH**¹⁶

Sarah Theresa PETTIT and Daniel VAUGHN were married on 16 Jan 1868. **Daniel VAUGHN**²⁵ was born about 1839 in VA.

Daniel VAUGHN and Sarah Theresa PETTIT had the following children:

- +239 i. **George Oliver VAUGHN**, born 10 Feb 1872, Mt Sterling, Montgomery Co., KY; married Lottie MASON, 20 Jul 1899, Bedford, Lawrence, IN; died 1 May 1944, East St. Louis, St. Clair County, Illinois.
- 240 ii. **Mattie Francis VAUGHN**²⁵ was born on 8 May 1876 in Natural Bridge, Powell Co., KY.
1880 census, age 4, (Wolfe, KY)

Sarah Theresa PETTIT and John AIKMAN were married on 2 Apr 1878 in Powell, KY. **John AIKMAN**¹⁶

Sarah Theresa PETTIT and James Allen SPENCER were married on 24 Dec 1878 in Wolfe Co., KY. **James Allen SPENCER**²⁰ was born about 1841 in Powell Co., KY.

1880 census, Precinct 3, Wolfe, Kentucky, page 322a

James A. SPENCER, Self, M, Male, W, 39, KY, Farmer, VA, KY
Sarah SPENCER, Wife, M, Female, W, 31, KY, Keeping House, KY, KY
Thomas S. SPENCER, Son, S, Male, W, 18, KY, Works On Farm, KY, KY
Elmar E. SPENCER, Son, S, Male, W, 13, KY, Works On Farm, KY, KY
Magnola SPENCER, Dau, S, Female, W, 10, KY, At Home, KY, KY
John F. SPENCER, Son, S, Male, W, 6, KY, , KY, KY
George O. VAUGHN, Sson, S, Male, W, 7, KY, , KY, KY
Mattie VAUGHN, SDau, S, Female, W, 4, KY, , KY, KY
William A. SPENCER, Son, S, Male, W, 1M, KY, , KY, KY

James Allen SPENCER and Sarah Theresa PETTIT had the following child:

- 241 i. **William A SPENCER**²⁰ was born in 1880 in Powell Co., KY.
1880 census, age 1mo, (Wolfe, KY)

82. **Daniel Houston JOHNS**¹⁶ (William-3, Nancy Key-2, Price-1) was born on 6 Jul 1832 in Missouri. He died on 30 Apr 1877 at the age of 44 in Cedarville, Crawford Co., AR.

1860 census, age 28, (Doniphan, KS)

1870 census, Jasper, Crawford, Arkansas, 19 Jul 1870, page 8 & 9

69, 65, Daniel Johns, 38, M, W, Minister & Farmer, 500, MO
 Milly, 32, F, W, keeps house, KY
 Bryan, 14, M, W, Farm Laborer, MO, S
 Wm, 13, M, W, Farm Laborer, MO, S
 C(harles) R(ober), 12, M, W, Farm Laborer, MO, S
 Mary R, 10, F, W, MO, S
 L(oyd) Lincoln, 8, M, W, MO
 M(artha) M, 7, F, W, MO
 J(ohn) C(ur), 5, M, W, MO
 E(liza) J(ane), 3, F, W, MO
 D(aniel) H(ouston), 1, M, W, MO

Copied from Arkansas, Northwest Counties History, Crawford County, 1889, pages 596-597

Cedar Creek Missionary Baptist Church was organized in 1873 by Elder A. P. Whit, with E. Morris as moderator and Simon Whit as clerk. Among the members were Robert Reed, George Allen, Louisiana Morris, Albert Reed, Mary Burkett, Julia Reed, Amanda Allen, John Allen, R. Reed, William Allen, Mary Lewis, Mary Larue and J. B. Lewis. They first used a log school-house on the creek in Cedar Creek Township, but in 1876 a frame structure was erected at a cost of about \$500. It was dedicated by the pastor, Elder C. A. Gowin. His successors have been Elders Simon Whit, Daniel Johns, J. H. Hill, E. A. Scott, S. L. Story, C. R. Johns, and C. A. Gowin himself. They have about fifty members. The Methodist and Christian Church people hold occasional services in this church.

Daniel Houston JOHNS and Amelia "Millie" FLANAGAN were married on 4 Jan 1855 in Putnam Co., MO. **Amelia "Millie" FLANAGAN**¹⁶, daughter of John FLANAGAN and Ruth TRIPLETT, was born on 18 Dec 1836 in Russell Co., KY. She was born on 18 Dec 1836 in Kentucky. She died on 27 Jan 1915 at the age of 78 in Sequoyah Co., OK.

1880 census, Jasper, Crawford, Arkansas, page 514d

Ernilia JOHNS, Self, W, Female, W, 42, KY, Keeps House, KY, KY
 William JOHNS, Son, S, Male, W, 22, MO, Works On Farm, MO, KY
 Loyed JOHNS, Son, S, Male, W, 18, MO, Works On Farm, MO, KY
 John C. JOHNS, Son, S, Male, W, 14, MO, Works On Farm, MO, KY
 Eliza J. JOHNS, Dau, S, Female, W, 13, MO, Unemployed, MO, KY
 Daniel JOHNS, Son, S, Male, W, 11, AR, Works On Farm, MO, KY
 Georg P. JOHNS, Son, S, Male, W, 7, AR, , MO, KY
 Ella JOHNS, Dau, S, Female, W, 5, AR, , MO, KY
 Nathan M. JOHNS, Son, S, Male, W, 3, AR, , MO, KY

Daniel Houston JOHNS and Amelia "Millie" FLANAGAN had the following children:

- +242 i. **Bryan JOHNS**, born abt 1856, Missouri; married Sophronia .
- +243 ii. **William JOHNS**, born 1857, Missouri; married Katie SNIDER, 26 Oct 1881, Crawford Co., AR.
- +244 iii. **Charles Robert JOHNS**, born Jan 1859, Missouri; married Rebecca CHANDLER; married Rebecca A. MORRIS, 21 Mar 1878, Crawford Co., AR; died 7 Jan 1945, Crawford Co., AR.
- +245 iv. **Mary Ann JOHNS**, born 28 Sep 1860, Missouri; married John Franklin HILL; married Charley SHERMAN; died 27 Jan 1924, Crawford Co., AR.
- +246 v. **Lloyd Lincoln JOHNS**, born 4 Jan 1862, Crawford Co., MO; married Elzanna COWEN, 16 Feb 1882, Crawford Co., AR; married Martha J. LANE\LARUE, 13 Jul 1888, Crawford Co., AR; died 21 Jun 1915, Nicut, Sequoyah Co., OK.
- +247 vi. **Martha M. JOHNS**, born 19 Dec 1863, Missouri; married Jacob ANDERSON, 4 May 1879, Crawford Co., AR; married John FORD; died 9 Sep 1944, Pomona, CA.
- +248 vii. **John Curtis JOHNS**, born 15 Apr 1865, Cedarville, Crawford Co., AR; married Mary Ellen BRANSON, 28 Apr 1883, Crawford Co., AR; died 15 Nov 1894, Crawford Co., AR.
- +249 viii. **Eliza Jane JOHNS**, born 16 Feb 1867, Crawford Co., AR; married John Henry MOTON, abt 1885; died 3 May 1901, Nicut, Sequoyah Co., OK.
- +250 ix. **Daniel Houston JOHNS Jr**, born 9 Jan 1869, Crawford Co., AR; married Mary F 'Millie' HULL, 4 Dec

Descendants of Price Key

12 March 2011

- 1888, Crawford Co., AR; died 25 Oct 1938, Sallisaw, Sequoyah Co., OK.
- +251 x. **James JOHNS**, born 1870, Crawford Co., AR; married Julius JOHNS; married Marie TAPP.
- +252 xi. **George P. JOHNS**, born Apr 1873, Crawford Co., AR; married Mary Ann GOFF, abt 1905, AR; died 1953, Akins, AR.
- +253 xii. **Ellen Ruth JOHNS**, born 29 Nov 1874, Crawford Co., AR; married Josiah Fields SEABOLT, 4 Aug 1889; married Jacob Simon DENNY; married Enoch JOHNSON; died 1 Nov 1944, Sequoyah Co., OK.
- +254 xiii. **Nathan M. JOHNS**, born Oct 1877, Crawford Co., AR; married Mary 'Mollie' MOTON, 15 Dec 1893; died 11 Nov 1899, Crawford Co., AR.

83. **Diana Elizabeth JOHNS**¹⁶ (William-3, Nancy Key-2, Price-1) was born on 8 Feb 1833 in Buchanan Co., MO. She died on 23 Jan 1928 at the age of 94 in Gila Co., AZ.

1900 census, age 65, living with son, Sebird, (Gila, AZ)

1910 census, age 75, living with daughter, Martha M, (Gila, AZ)

Diana Elizabeth JOHNS and James F HENDERSON were married about 1852. **James F HENDERSON**¹⁶ was born on 11 Aug 1831 in Tennessee. He died on 3 Aug 1888 at the age of 56 in Gila Co., AZ.

1880 census, 5th Precinct, Lincoln, New Mexico, page 406d

James F. HENDERSON, Self, M, Male, W, 49, TN, Retail Merchant, AL, TN
Diana E. HENDERSON, Wife, M, Female, W, 47, MO, Keeping House, KY, KY
Andrew J. HENDERSON, Son, M, Male, W, 27, MO, Farmer, TN, MO
Sebird HENDERSON, Son, S, Male, W, 21, KS, Laborer, TN, MO
Jasser HENDERSON, Son, S, Male, W, 16, TX, Cattleherder, TN, MO
John C. HENDERSON, Son, S, Male, W, 14, TX, Cattleherder, TN, MO
George W. HENDERSON, Son, S, Male, W, 11, AR, At Home, TN, MO
Charles C. HENDERSON, Son, S, Male, W, 5, TX, , TN, MO
Isaac H. HENDERSON, Son, S, Male, W, 1, TX, , TN, MO
David L. EDWARDS, SonL, M, Male, W, 30, KY, Laborer, ---, ---
Polly A. EDWARDS, Dau, M, Female, W, 20, TX, Keeping House, TN, MO
Iva A. EDWARDS, GDau, S, Female, W, 3, TX, , KY, TX
John A. EDWARDS, GSon, S, Male, W, 1, TX, , KY, TX
Martha E. HENDERSON, Dau, S, Female, W, 7, AR, , TN, MO
Jincey HENDERSON, DauL, M, Female, W, 23, MO, Keeping House, ---, ---
John W. HENDERSON, GSon, S, Male, W, 7, TX, , MO, MO
James B. HENDERSON, GSon, S, Male, W, 6, TX, , MO, MO
Mcdonald HENDERSON, GSon, S, Male, W, 3, TX, , MO, MO
Claude HENDERSON, GSon, S, Male, W, 4M, NM, , MO, MO

Steph Carson has name as John Andrew Henderson. It doesn't agree with census.

James F HENDERSON and Diana Elizabeth JOHNS had the following children:

- +255 i. **Andrew Jackson HENDERSON**, born 7 Feb 1853, Dodge, Missouri; married Jincey ; married Emma Pearl Amanda CALVIN, abt 1884; died 4 Mar 1908, Gila Co., AZ.
- +256 ii. **Sebird B HENDERSON**, born 25 Sep 1858, Doniphan, Kansas; married Mettie Clair DELBRIDGE, 10 Apr 1904, Globe, Gila, Arizona; married Sarah Elizabeth ; died 20 Dec 1925, Globe, Gila, Arizona.
- +257 iii. **Poly Ann HENDERSON**, born 18 Feb 1860, TX; married David Lee EDWARDS; died 15 Jul 1941, Globe, Gila, Arizona.
- +258 iv. **Amanda Elizabeth HENDERSON**, born 10 Feb 1861, TX; married James William TURKNETT, 5 Jul 1878, Kerr, Texas; died 24 Apr 1951.
- +259 v. **Jasper D HENDERSON**, born 24 Apr 1862, TX; married Missouri Elizabeth LAMAN; died 6 Dec 1951, Prescott, Yavapai, Arizona.
- +260 vi. **John C HENDERSON**, born 1866, TX; married Hattie GLENDALE.

Descendants of Price Key

12 March 2011

- +261 vii. **George Washington HENDERSON**, born 15 Mar 1869, Cedar Creek, Crawford, Arkansas; married Anne Belle CARLOS, abt 1900; married Nancy ; died 13 Feb 1945, Globe, Gila, Arizona.
- +262 viii. **Martha M HENDERSON**, born Jul 1872, AR; married Henry ELLIS, abt 1891; died 27 May 1950.
- +263 ix. **Charles Curtis HENDERSON**, born 1 Mar 1875, Kerrville, Kerr, Texas; married Mary , abt 1906; died 6 Jun 1911.
- +264 x. **Isaac Howard HENDERSON**, born 13 Nov 1878, Kerrville, Kerr, Texas; married Daisy Elizabeth MORLOCK; died 18 Oct 1918, Miami, Gila, Arizona.

86. **William Taylor JOHNS Sr**¹⁶ (William-3, Nancy Key-2, Price-1) was born about 1843 in MO. He died before 1870 at the age of 27 in Doniphan Co., KS.

1860 census, age 17, (Doniphan, KS)

William Taylor JOHNS Sr and Eliza were married about 1868. **Eliza**¹⁶ was born about 1847 in Indiana.

1880 census, Iowa, Doniphan, Kansas, page 488c

Nathan WADE, Self, M, Male, W, 27, KY., Farm Laborer, KY., KY.

* Eliza WADE, Wife, M, Female, W, 26, IN., Keeping House, OH., IN.

Mary WADE, Dau, S, Female, W, 8, KS., , KY., IN.

Daisy WADE, Dau, S, Female, W, 2, KS., , KY., IN.

Carrie WADE, Dau, S, Female, W, 4M, KS., , KY., IN.

Wm. T. JOHNS, Sson, S, Male, W, 11, MO., , MO., IN.

Wm. HANNON, Other, S, Male, W, 18, MO., Farm Labor, MO., MO.

After the death of Wm, Sr, Eliza married Nathan Wade and had the following children; Mary, born 1872; Daisy, born 1878; Carrie, born 1880

William Taylor JOHNS and Eliza had the following child:

- +265 i. **William Taylor JOHNS Jr**, born Apr 1869, Missouri; married Grace E SWEZEY, abt 1898; died 1904, Noble Co., OK.

87. **Minerva Dallas JOHNS**¹⁶ (William-3, Nancy Key-2, Price-1) was born in May 1848 in MO.

1860 census, age 14, (Doniphan, KS)

Minerva Dallas JOHNS and John R. MERRITT were married. **John R. MERRITT**¹⁶ was born in Oct 1839 in Ohio.

1880 census, Athens, Ringgold, Iowa, page 132d

John R. MERRITT, Self, M, Male, W, 39, OH, Farmer, OH, OH

Minerva MERRITT, Wife, M, Female, W, 32, MO, Keeping House, KY, VA

Charles MERRITT, Son, S, Male, W, 13, IA, Work On Farm, OH, MO

Sarah MERRITT, Dau, S, Female, W, 10, IA, At Home, OH, MO

Pleasure MERRITT, Dau, S, Female, W, 7, IA, , OH, MO

William MERRITT, Son, S, Male, W, 6M, IA, , OH, MO

1900 census, Athens, Ringgold, Iowa, 14 Jun 1900, sheet 9a

188, 189, John R Merritt, Head, W, M, Oct 1839, 60, m36, OH, OH, OH, Farmer

Minerva, wife, W, F, May 1848, 52, m36, 6, 5, MO, KY, WV

Wm, son, W, M, May 1880, 20, s, IA, OH, MO, operator

Bertha D, dau, W, F, Mar 1885, 16 s, IA, OH, MO

Allie L Gutline, boarder, W, F, Nov 1879, 20, s, IA, IN, IN, Teacher

John R. MERRITT and Minerva Dallas JOHNS had the following children:

- 266 i. **Charles MERRITT**²⁰ was born about 1867 in IA.
1880 census, age 13, (Ringgold, IA)
- 267 ii. **Sarah MERRITT**²⁰ was born about 1870 in IA.
1880 census, age 10, (Ringgold, IA)
- 268 iii. **Pleasure MERRITT**²⁰ was born about 1873 in IA.
1880 census, age 7, (Ringgold, IA)
- 269 iv. **Wm MERRITT**¹⁵ was born in May 1880 in IA.
1880 census, age 6mo, (Ringgold, IA)
1900 census, age 20, (Ringgold, IA)
- 270 v. **Bertha D MERRITT**¹⁵ was born in Mar 1885 in IA.
1900 census, age 16, (Ringgold, IA)

88. **James C. JOHNS**¹⁶ (William-3, Nancy Key-2, Price-1) was born about 1850 in Putnam Co., MO.

1860 census, age 10, (Doniphan, KS)

1870 census, age 19, (Doniphan, KS)

James C. JOHNS and Bettie were married. **Bettie**¹⁶ was born about 1857 in Arkansas.

James C. JOHNS and Bettie had the following child:

- 271 i. **William D. JOHNS**¹⁶ was born about 1879 in Crawford Co., AR.

110. **Jennie W ELLEDGE** (Elizabeth 'Eliza' C Key-3, Marshall Scott-2, Price-1) was born about 1844 in Griggsville, Pike Co., IL. She died in St Paul, MN.

1910 census, age 66, living with son, Leonard, (Ramsey, MN)

Jennie W ELLEDGE and Johnson W Herbert STRAIGHT were married on 25 Dec 1865 in McLean, IL. **Johnson W Herbert STRAIGHT** was born about 1828 in Nykerk, Netherlands.

1870 census, Bloomington, McLean, Illinois, 10 Jun 1870, page 77

543, 559, Johnson W Straight, 32, M, W, County Clerk, 2000, 500, NY

Jennie, 26, F, W, keeps house, IL

Leonard, 3, M, W, IL

Herbert, 1, M, W, IL

1880 census, Bloomington, Mc Lean, Illinois, page 137d

John W. STRAIGHT, Self, M, Male, W, 42, NY, Lawyer, NY, NY

Jennie E. STRAIGHT, Wife, M, Female, W, 37, IL, Electionist, KY, KY

Leonard A. STRAIGHT, Son, S, Male, W, 13, IL, At School, NY, IL

Herbert M. STRAIGHT, Son, S, Male, W, 11, IL, At School, NY, IL

Lizzie HOFMAN, Other, S, Female, W, 20, SWI, Servant, SWI, SWI

1895 State census, St Paul, Ramsey Minnesota

258 Johnson W Straight, 56, M, W, NY, 8, 2, 4, 1, Lawyer

684 Hague Ave

259 Jennie E Straight, 51, F, W, Housekeeper

260 Leonard A Straight, 28, M, W, IL, 8, 2, 4, 1, Lawyer Clerk

261 Herbert M Straight, 26, M, W, IL, 8, 2, 4, 1, Store

Johnson W Herbert STRAIGHT and Jennie W ELLEDGE had the following children:

- +272 i. **Leonard A STRAIGHT**, born abt 1867, IL; married Anna , abt 1925.
- +273 ii. **Herbert Marshall STRAIGHT**, born abt 1869, IL; married Laura , abt 1898.

112. **Frank PARRISH** (Amanda J Key-3, Marshall Scott-2, Price-1) was born about 1846 in WI.

1880 census, Clarinda, Page, Iowa, page 423b

Frank PARISH, Self, M, Male, W, 34, WI, Druggist, WI, WI
 Jane PARISH, Wife, M, Female, W, 25, WI, Keeping House, ENG, ENG
 Charley PARISH, Son, S, Male, W, 4, IA, , WI, WI

Frank PARRISH and Jane were married. **Jane**²⁰ was born about 1855 in WI.

Frank PARRISH and Jane had the following child:

- 274 i. **Charley PARRISH**²⁰ was born in 1876 in IA.
 1880 census, age 4, (Page, IA)



114. **Horace KEY**² (George Washington-3, Marshall Scott-2, Price-1) was born on 13 Apr 1859 in Patch Grove Cem., Grant Co., WI. He died on 25 Feb 1935 at the age of 75 in McIntosh, SD.

1860 census, age 1, (Grant, WI)
 1880 census, age 21, living with uncle, Benton, (Grant, WI)
 1910 census, Huron, Huron, South Dakota, 31 May 1910, sheet 18a
 333, 401, Horace Key, Head, M, W, 51, m1-30, WI, KY, PA, Salesman of land & Autos
 Nancy, wife, F, W, 51, m1-30, 2, 2, WI, NY, NY
 1920 census, Lockwood, Yellowstone, Montana, 27 Jan 1920, page 5b
 95, 95, Horace Key, Head, M, W, 60, m, WI, IL, PA, Farmer, Farming
 Nancy B, wife, F, W, 60, m, WI, NY, NY
 Jamie M, gdau, F, W, 6, SD, IA, ND
 Bernice, gdau, F, W, 3, MT, IA, ND

1930 census, 2nd Ave West, McIntosh, Corson, South Dakota, 7 Apr 1930, page 5b
 146, 123, Horace Key, Head, M, W, 70, wd 21, WI, IL, PA

Horace KEY and Nancy Burns LEWIS were married on 22 Sep 1880 in Crawford, WI. **Nancy Burns LEWIS** was born in Mar 1859 in WI.

Horace KEY and Nancy Burns LEWIS had the following children:

- +275 i. **Frank Lewis KEY**, born 8 Apr 1881, Patch Grove, Grant Co., WI; married Birdie Emma LAWRENCE, 7 Nov 1906, Huron, SD; died 24 Feb 1925, Billings, MT.
- +276 ii. **John L KEY**, born 5 Jan 1887, SD; married Frances Merrill PATTERSON, 7 Aug 1912.

119. **Scott Henry KEY**² (George Washington-3, Marshall Scott-2, Price-1) was born on 13 Jun 1875 in Wyalusing, WI. He died on 16 Mar 1959 at the age of 83 in Milwaukee, Milwaukee, WI.

1880 census, age 5, (Grant, WI)
 1905 census, Wrightstown, Brown, Wisconsin, 1 Jun 1905, sheet 4

Descendants of Price Key

12 March 2011

90, Scott Key, Head, W, M, 30, WI, PN, Butter Maker
Annie, wife, W, F, 25, WI, Hol
I F, son, W, M, 4-6/12, WI, WI

1910 census, Pittsville, Wood, Wisconsin, 15 Apr 1910, sheet 1b

19, 20, Scott Key, Head, M, W, 34, m1-7, WI, WI, un, Buttermaker, Creamery
Annie, wife, F, W, 29, m1-7, 5, 4, WI, Hol, Hol
Cuiullis, son, M, W, 5, s, WI, WI, WI
Brenhard, son, M, W, 2, s, WI, WI, WI
Paul, son, M, W, 1-10/12, s, WI, WI, WI
Agnes, dau, F, W, 1/12, s, WI, WI, WI

1918, Sep 12, WWI Draft Registration, Cheesemaker, Kaukanna Pct, Outagamie, Co., WI

Scott Henry KEY and Anna Marie VALK were married on 2 Oct 1903 in St Paul's, Wrightstown, Brown Co., WI. **Anna Marie VALK**²⁶, daughter of Bernard VALK and Antonette , was born on 29 Jun 1880 in Wrightstown, WI.

1930 census, De Prairie (city), Brown, Wisconsin, 3 Apr 1930, page 2a

30, 38, Annie Key, Head, F, W, 49, D21, WI, Hol, Hol, Dressmaker, Home
Stella, dau, F, W, 11, s, WI, WI, WI
Gerald, son, M, W, 9, s, WI, WI, WI

Scott Henry KEY and Anna Marie VALK had the following children:

- 277 i. **Quinten Frances KEY**²⁶ was born on 30 Mar 1905 in Wrightstown, WI.
1910 census, age 5, (Wood, WI)
1930 census, Green Bay (city), Brown, Wisconsin, 14 Apr 1930, page 17a
326, 387, Anna Bacon, Head, F, W, 42, wd19, WI, un, Fra, Dressmaker, Home
Bernard, son, M, W, 22, s, WI, WI, WI, Helper, Creamery Co.
Ione, dau, F, W, 21, s, WI, WI, WI, Cashier, Theater
* Quenton Key, lodger, M, W, 25, s, WI, WI, WI, Station Operator, Oil Station
- +278 ii. **Bernard George KEY**, born 11 Oct 1906, Wrightstown, WI; married Alma , abt 1929; died 19 Aug 1966.
- +279 iii. **Paul John KEY**, born 29 Jun 1908, Wrightstown, WI; married Margaret F SCHAAB.
- +280 iv. **Agnes Rebecca KEY**, born 17 Mar 1910, Wrightstown, WI; married Van DOMMELIN; died Feb 1986, DePere.
- 281 v. **Leo Scott KEY**²⁷ was born on 15 Nov 1911 in Pittsville, WI.
- 282 vi. **Florence Irene KEY**²⁷ was born on 3 Sep 1913 in Pittsville, WI. She died on 2 Feb 1914 at the age of 0 in Pittsville, WI.
- +283 vii. **Anna Marie Irene KEY**, born 9 Mar 1916, Wrightstown, WI; married Vincent BAETEN.
- +284 viii. **Stella Willamina KEY**, born 19 Aug 1918, Freedom, WI; married SCRAY.
- 285 ix. **George Washington KEY**²⁷ was born on 22 Feb 1921 in Waubeno, WI. He died on 19 Sep 1921 at the age of 0.
- 286 x. **Gerald Washington KEY**²⁷ was born on 22 Feb 1921 in Waubeno, WI.
1930 census, age 7, (Brown, WI)

120. **Mary A 'Mame' KEY** (Abraham-3, Marshall Scott-2, Price-1) was born on 9 Feb 1872 in Cassville, Grant Co., WI. She died on 21 Mar 1941 at the age of 69 in Bagley, Grant Co., WI.

1880 census, age 8, (Grant, WI)

Mary Key Glass
Daughter of Abraham Key Sr.

Descendants of Price Key

12 March 2011

Mary Key was born Feb. 9th 1872 at Cassville Wisc. She lived on a farm in what was known Old Sandy when she was a child. She was the oldest of the eight children.

She married Philip W. Glass march 6th 1895, and they lived on the Thomas Lord farm at Blakes Prairie. After that with the exception of two years at Mason City Iowa, they lived in or near Bagley Wisc.. About 1921 they bought the Trine farm, three miles North of Bagley, where they lived until her death.

She had children but, all died at birth or very shortly after. On May 10th she was stricken with a cerebral Hemorrhage and died May 21, 1941.

Mary A 'Mame' KEY and Philip William GLASS were married on 6 Mar 1895 in Grant Co., WI. **Philip William GLASS** was born in 1870. He died in 1956 at the age of 86.

1910 census, Wyalusing, Grant, Wisconsin, 20 Apr 1910, sheet 4a
55, 60, Philip W Glass, Head, M, W, 39, m1-14, WI, Ger, Ger, Farmer, General Farm
Mamie, wife, F, W, 39, m1-14, WI, KY, WI
Walker Yost, hired man, M, W, 23, s, WI, WI, WI
1920 census, Chicago St, Wyalusing, Grant, Wisconsin, 14 Feb 1920, page 2b
172, 174, Phillip W Glass, Head, M, W, 49, m, WI, Ger, Ger, Carpenter, Lumber Yard
Mary A, wife, F, W, 47, m, WI, IL, IL
1930 census, Patch Grove, Grant, Wisconsin, 18 Apr 1930, page 3b
59, 61, Philip W Glass, Head, M, W, 59, m24, WI, OH, Ger, Farmer, General Farm
Mary S, wife, F, W, 58, m23, WI, IL, WI
Phyllis J Glennon, boarder, F, W, 21, s, WI, WI, WI, Teacher, Public School

121. **Nellie KEY** (Abraham-3, Marshall Scott-2, Price-1) was born on 28 Dec 1873 in WI.

1880 census, age 6, (Grant, WI)

Nellie KEY and John J PARSONS were married. **John J PARSONS**

Nellie KEY and Benjamin MCKINNY were married on 3 Sep 1896 in Grant Co., WI. **Benjamin MCKINNY** was born in Jul 1868 in WI.

1900 census, Patch Grove, Grant, Wisconsin, 6 Jun 1900, sheet 3a
55, 55, Benjamin Mc Kinney, Head, W, M, Jul 1868, 31, m3, WI, KY, WI, Day Laborer
Nellie, wife, W, F, Dec 1873, 26, m3, 2, 2, WI, IL, IL
Harley, son, W, M, Nov 1896, 3, s, WI, WI, WI
Bonny B, dau, W, F, May 1898, 2, s, WI, WI, WI
1910 census, Patch Grove, Grant, Wisconsin, 26 Apr 1910, sheet 5b
110, 114, Howard Tyler, Head, M, W, 42, m1-21, IA, OH, WI, Farmer, General Farm
Adelia, wife, F, W, 48, m2-21, 3, 3, WI, Ire, WI
Bernice, dau, F, W, 8, s, WI, IA, WI
* Benjamin McKinney, boarder, M, W, 44, wd, WI, WI, OH, Day Laborer, General Farm

Benjamin MCKINNY and Nellie KEY had the following children:

- 287 i. **Harley MCKINNY**¹⁵ was born in Nov 1896 in WI.
1900 census, age 3, (Grant, WI)

George Teabau was born in 1788 in France. He moved to So. E. Canada when he was a young man, and married an Indian named Sing Tree. They had a daughter who married Dan Woodman.

Dan Woodman
Charles Woodman's Father

Dan Woodman was born in England in 1819, and settled in S. E. Canada. While there he married the daughter of George Teabau and Sing Tree.

They had three children, Dan, Charles, and Sarah, who married Bill Graybill. They moved to Wisconsin in about 1850.

Charles J Woodman
Father of Alma Woodman Key

Charles Woodman was born in Canada April 13, 1844, and came into Wisc. about 1850. When the Civil war broke out, he enlisted in the 7th Wisc. Reg. Co. K. He was in Lancaster when he enlisted and he and his outfit hiked to Cassville where they took a boat for the south. He was wounded at the Battle of the wilderness and at Gettysberg, and was taken prisoner twice. He was in Libby prison and Andersonville prison. After the war he had to stay in, the hospital in St Louis, Jefferson Barracks until he regained his health.

When he came back from the war he met Mary Williams, she was a school teacher at Potosi Wisc and they were married in 1868 and had thirteen children, Nettie, she had a twin that died, Alma, also had a twin that died, Jessie, Pearl, Edward, Leo, Lollie, Earl, Walter, Jennie, James, Joe, Jessie.

Charles was a trapper and farmer most of his life, and died Sept 6th 1924 at the age of 80, at Cassville Wisc.

Mrs. Abe Key

LANCASTER-Mrs. Alma Elizabeth Key, 72, wife of Abe Key, Patch Grove retired farmer, died Tuesday night at the home of her daughter, Mrs. William Murray, where she had been cared for during a two months' illness.

The body was taken to the family home in Patch Grove Wednesday. Services will be held at the Patch Grove Methodist church at a time to be announced.

Born in Cassville, Mrs. Key was the daughter of Charles and Mary Williams Woodman.

Surviving besides her husband are, three sons, Kenneth and Keith, Prairie du Chien, and Virgil, Millville, Grant county; three daughters, Mrs. Murray and Mrs. Bernard Payne, Lancaster, and Mrs. Lyle Bellrichard, Hanover, Ill.; three brothers, Walter Woodman, Dubuque; Leo, Ft. Dodge, Ia., and James, Seattle. A sister lives in Oregon,

Goble-Weeden funeral home is in charge of arrangements.

Abraham Schulle KEY and Alma Elizabeth WOODMAN had the following children:

- +290 i. **Kenneth Earl KEY**, born 15 Oct 1900, Patch Grove Cem., Grant Co., WI; married Anna Amilia KOECKE, abt 1923; died 1 Feb 1970, Prairie du Chien, Crawford Co., Wisconsin.
- +291 ii. **Virgil Lionel KEY**, born 28 Mar 1902, Wyalusing Twp., Grant Co., WI; married Opal Alvinia TURBEN, 1 Jan 1930, Wyalusing Twp., Grant Co., WI; died 22 Nov 1978, Millville Twp., WI.
- +292 iii. **Russell Lloyd James KEY**, born 8 Nov 1905, Glen Haven, Grant Co., WI; married Rose E HAMPTON, 24 Sep 1924, Grant Co., WI; died 31 Aug 1933, Grant Co., WI.
- +293 iv. **Ivanelle Patricia Irma KEY**, born 13 Jul 1909, Wyalusing Twp., Grant Co., WI; married William R MURRAY Sr, 7 Jun 1937, Dubuque, Dubuque Co., IA; died 22 Oct 2000, Lancaster, Grant Co., WI.
- +294 v. **Kieth 'Bud' Abraham KEY**, born 18 Aug 1911, Wyalusing Twp., Grant Co., WI; married Beatrice 'Bessie' Elizabeth NICHOLSON; died 18 Jul 1992, Prairie du Chien, Crawford Co., Wisconsin.
- +295 vi. **Lucille Delila KEY**, born 28 Dec 1914, Wyalusing Twp., Grant Co., WI; married Lyle

Descendants of Price Key

12 March 2011

- BELLRICHARDS Sr.
- 296 vii. **Laura Elizabeth KEY** was born on 14 Jul 1918 in Bagley, Grant Co., WI. She died on 3 Apr 1919 at the age of 0 in Bagley, Grant Co., WI. She was buried in Patch Grove Cem., Grant Co., WI.
- +297 viii. **Phyllis Irene KEY**, born 27 Sep 1919, Wiyalusing Twp, WI; married Bernard W PAYNE, 18 Aug 1940; died 1 Mar 2008, Lancaster, WS.

124. **Jesse Benton KEY** (Abraham-3, Marshall Scott-2, Price-1) was born on 18 Sep 1883 in WI.

1900 census, age 16, (Grant, WI)

1905 census, age 21, (Grant, WI)

1920 census, Potosi, Grant, Wisconsin, 10 Feb 1920, page 1b

20, 20, Jess B Key, Head, M, W, 36, m, WI, KY, WI, Merchant, General Store

Syrena, wife, F, W, 35, m, WI, Ire, WI

Magretha, dau, F, W, 5, WI, WI, WI

Kate McLaughlin, mil, F, W, 74, wd, WI, Ire, Ire

Jesse Benton KEY and Syrena F MCLAUGHLIN were married. **Syrena F MCLAUGHLIN**²⁹, daughter of MCLAUGHLIN and Kate , was born about 1885 in WI.

Jesse Benton KEY and Syrena F MCLAUGHLIN had the following children:

- +298 i. **Katheryn Magretha KEY**, born 19 Aug 1914, Potosi, WI; married Joseph A ZWACK, 1937.
- +299 ii. **Harley Patrick KEY**, born 4 Jul 1920, Potosi, WI; married Janann WEIDNER.

125. **Wisconsin 'Wessie' Belle KEY** (Abraham-3, Marshall Scott-2, Price-1) was born on 24 Jan 1882 in WI. She died in 1960 at the age of 78.

Wisconsin 'Wessie' Belle KEY and George C ANDERSON were married about 1900. **George C ANDERSON** was born in 1876 in WI. He died in 1943 at the age of 67 in WI.

1910 census, Patch Grove, Grant, Wisconsin, 26 Apr 1910, sheet 5b

167, 172, George Anderson, Head, M, W, 33, m1-10, WI, Eng, OH, Farmer, General Farm

Wassie, wife, F, W, 27, m1-10, 2, 2, WI, IL, IL

Merl, dau, F, W, 8, s, WI, WI, WI

Mona, dau, F, W, 1-2/12, s, WI, WI, WI

Loyd Key, bil, M, W, 16, s, WI, IL, IL, Farm Laborer, General Farm

1920 census, Patch Grove, Grant, Wisconsin, 3 Feb 1920, page 7a

4, 4, George C Anderson, Head, M, W, 43, m, WI, Eng, OH, Laborer

Wessie B, wife, F, W, 38, m, WI, IL, IL

Mona L, dau, F, W, 10, s, WI, WI, WI

Leland D, son, M, W, 3, s, WI, WI, WI

1930 census, Patch Grove, Grant, Wisconsin, 12 Apr 1930, page 1b

20, 20, George C Anderson, Head, M, W, 53, m23, WI, N Ire, OH, Farmer, General Farm

Wessie B, wife, F, W, 48, m18, WI, IL, WI

Leland W, son, M, W, 12, s, WI, WI, WI

George C ANDERSON and Wisconsin 'Wessie' Belle KEY had the following children:

- 300 i. **Merl ANDERSON** was born in 1902 in WI.
1910 census, age 8, (Grant, WI)

Descendants of Price Key

12 March 2011

- 301 ii. **Mona ANDERSON** was born in 1909 in WI.
 1910 census, age 1-2/12, (Grant, WI)
 1920 census, age 10, (Grant, WI)
- 302 iii. **Leland W ANDERSON** was born in 1918 in WI.
 1920 census, age 3, (Grant, WI)
 1930 census, age 12, (Grant, WI)

126. **Mildred 'Millie' Jane KEY** (Abraham-3, Marshall Scott-2, Price-1) was born in Jan 1885 in WI. She died in 1952 at the age of 67.

1900 census, age 15, (Grant, WI)

Mildred 'Millie' Jane KEY and Dr Jenry MILLER were married. **Dr Jenry MILLER**

127. **Lloyd Fitch KEY** (Abraham-3, Marshall Scott-2, Price-1) was born in Mar 1893 in WI. He died in 1968 at the age of 75.

1900 census, age 7, (Grant, WI)

1905 census, age 12, (Grant, WI)

1910 census, age 16, living with sister, Wisconsin, (Grant, WI)

1920 census, Wyalusing, Grant, Wisconsin, 14 Feb 1920, page 2b

36, 36, Lloyd F Key, Head, M, W, 26, m, WI, IL, Ger, Farmer, General Farm

Mable G, wife, F, W, 25, m, WI, MI, WI

George A, son, M, W, 3, WI, WI, WI

1930 census, Mount Hope, Grant, Wisconsin, 18 Apr 1930, page 5a

99, 100, Lloyd Key, Head, M, W, 37, m23, WI, KY, WI, Farmer, General Farm

Mabelle, wife, F, W, 37, m23, WI, WI, WI, Teacher

George, son, M, W, 13, s, WI, WI, WI

Mary, dau, F, W, 8, s, WI, WI, WI

Lloyd Fitch KEY and Mabel G MONROE were married. **Mabel G MONROE**, daughter of George F MONROE and Jennie M, was born in 1894 in WI. She died in 1957 at the age of 63.

Lloyd Fitch KEY and Mabel G MONROE had the following children:

- 303 i. **George A KEY** was born in 1917 in WI.
 1920 census, age 3, (Grant, WI)
 1930 census, age 13, (Grant, WI)
- 304 ii. **Mary A KEY** was born in 1922 in WI.
 1930 census, age 8, (Grant, WI)

128. **Almira THOMPSON** (Surilda Jane Ninon Key-3, Marshall Scott-2, Price-1) was born in Apr 1857 in WI.

1860 census, age 2, (Grant, WI)

1870 census, age 12, (Grant, WI)

1880 census, age 22, (Grant, WI)

1910 census, Bloomington, Grant, Wisconsin, 11 May 1910, sheet 5b

127, 131, Almira McNamara, Head, F, W, 52, wd, WI, WI, IL, Dress maker, at home

John Thompson, bro, M, W, 50, d, WI, WI, IL, own income

Descendants of Price Key

12 March 2011

Ina M Key, cousin, F, W, 22, WI, WI, WI, Teacher, Music
1920 census, Bloomington, Grant, Wisconsin, 2 Mar 1920, page 11a
11, 11, Almira McNamara, Head, M, W, 62, wd, WI, IL, WI
John Thompson, bro, M, W, 60, s, WI, IL, WI
Hariett Smith, boarder, F, W, 21, s, WI, MN, MN, Teacher, School

Almira THOMPSON and Patrick MCNAMARA Jr were married on 22 Apr 1890 in Grant Co., WI. **Patrick MCNAMARA Jr** was born in Sep 1854 in IL. He died before 1930 at the age of 76.

1900 census, Patch Grove, Grant, Wisconsin, 18 Jun 1900, sheet 6a
118, 118, Patrick Mc Namara, Head, W, M, Sep 1854, 45, m10, IL, Ire, Ire, Farmer
Almira, wife, W, F, Apr 1857, 43, m10, 0, 0, WI, WI, IL
Michael Check, hired man, W, M, Jan 1882, 18, s, WI, WI, --, Farm Laborer

131. **Abraham H PATCH**¹² (Nancy Key-3, Marshall Scott-2, Price-1) was born about 1862 in WI.

1870 census, age 8, (Grant, WI)
1880 census, age 17, (Grant, WI)
1920 census, 159 Dumont, St Paul, Ramsey, Minnesota, 5 Jan 1920, page 2b
10, 75, Abe H Patch, Head, M, W, 57, m, WI, CT, IL, Farmer, Farm
Minnie, wife, F, W, 55, m, WI, Ire, Ire
Marie, dau, F, W, 26, WI, WI, WI, Teacher, School

Abraham H PATCH and Mary Ann 'Minnie' DONNELLEY were married. **Mary Ann 'Minnie' DONNELLEY**²⁹ was born about 1865 in WI.

Abraham H PATCH and Mary Ann 'Minnie' DONNELLEY had the following child:

- 305 i. **Marie PATCH**²⁹ was born about 1894 in WI.
1920 census, age 26, (Ramsey, MN)

132. **Orlo H MARTIN** (Mary Ann Key-3, Marshall Scott-2, Price-1) was born about 1865 in WI.

1870 census, age 5, (Grant, WI)
1880 census, age 15, (Grant, WI)
1900 census, Bloomington, Grant, Wisconsin, 15 Jun 1900, sheet 13b
261, 275, Ougate Martin, Head, W, M, Apr 1829, 71, m-46, WI, OH, WI, Farmer
Bertha B, wife, W, F, Mar 1868, 32, m9, 3, 3, WI, Eng, Eng
Jay P, son, W, M, Nov 1891, 8, s, WI, WI, WI
Milton, son, W, M, Jan 1894, 6, s, WI, WI, WI
Orlo R, son, W, M, Dec 1895, 4, s, WI, WI, WI
1910 census, Bloomington, Grant, Wisconsin, 7 May 1910, sheet 4b
75, 75, Orlo H Martin, Head, M, W, 45, m1-19, WI, VA, WI, Farmer, General Farm
Bertha, wife, F, W, 42, m1-19, 4, 4, WI, Eng, Eng
Jay P, son, M, W, 19, s, WI, WI, WI, Farm Laborer, at Home
Milton, son, M, W, 16, s, WI, WI, WI
Orlo R, son, M, W, 16, s, WI, WI, WI
Frances C, dau, F, W, 8, s, WI, WI, WI

Orlo H MARTIN and Bertha B were married about 1891. **Bertha B**²³ was born about 1868 in WI.

1920 census, Bloomington, Grant, Wisconsin, 4 Mar 1920, page 12a

Descendants of Price Key

12 March 2011

73, 80, Bird Martin, Mother, F, W, 51, m, WI, Eng, Eng, none
Frances, dau, F, W, 18, s, WI, WI, WI
1930 census, age 62, living with daughter, Frances, (Grant, WI)

Orlo H MARTIN and Bertha B had the following children:

- +306 i. **Jay P MARTIN**, born abt 1891, WI; married Hazel M , abt 1922.
- +307 ii. **Milton MARTIN**, born abt 1894, WI; married Edith E KALT, abt 1917.
- +308 iii. **Orlo Roy MARTIN**, born 14 Dec 1895, WI; married Ada L , abt 1919.
- +309 iv. **Frances C MARTIN**, born abt 1902, WI; married Richard D MONINEQ, abt 1923.

133. **Alta MARTIN** (Mary Ann Key-3, Marshall Scott-2, Price-1) was born about 1867 in WI.

1870 census, age 3, (Grant, WI)
1880 census, age 13, (Grant, WI)

Alta MARTIN and George STEVENS were married. **George STEVENS** was born in 1851.

Note: The Orlo below may be their son:

1900 census, Waterloo, Grant, Wisconsin, 8 Jun 1900, sheet
79, 83, Robert Stephens, Head, W, M, Apr 1834, 65, m42, PA, PA, PA, Farmer
Elizabeth, sister, W, F, Apr 1832, 68, s, PA, PA, PA
Orlo, gson, W, M, Aug 1882, 17, s, WI, WI, WI, Farm Laborer

134. **Myrtle Amanda KEY**³ (Benton H-3, Marshall Scott-2, Price-1) was born on 15 Mar 1876 in WI. She died on 17 Aug 1958 at the age of 82 in Grant Co., WI. She was buried in Blakes Prairie Cem. near Bloomington, Grant Co., WI.

1880 census, age 4, (Grant, WI)

Myrtle Amanda KEY and Louis Joseph POHLE were married on 5 Dec 1901 in Grant Co., WI. **Louis Joseph POHLE**³, son of William POHLE and Ilsabien STOTHMAN, was born on 20 Feb 1870 in WI. He died on 23 Jul 1940 at the age of 70 in Bloomington, Grant Co., WI. He was buried in Blakes Prairie Cem. near Bloomington, Grant Co., WI.

1900 census, Bloomington, Grant, Wisconsin, 7 Jun 1900, sheet 9a
175, 185, William Pohle, Sr., Head, W, M, Apr 1829, 71, m-46, Ger, Ger, Ger, Cappitalist
Flsabine, wife, W, F, Jul 1829, 70, m46, 12, 10, Ger, Ger, Ger
* Louis J, boarder, W, M, Feb 1870, 30, s, WI, Ger, Ger, Farmer
Edward J, boarder, W, M, Mar 1874, 26, s, WI, Ger, Ger, Dentist
Ernestine Tuecke, servant, W, F, Apr 1853, 47, wd, 0, 0, Ger, Ger, Ger, 1866, 34

1910 census, Bloomington, Grant, Wisconsin, 1910, sheet 10a
44, 44, Louis J Pohle, Head, M, W, 40, m1-9, WI, Ger, Ger, Farmer, General Farm
Myrtle A, wife, F, W, 34, m1-9, WI, IL, WI
Edward B, son, M, W, 2, s, WI, WI, WI

1920 census, Bloomington, Grant, Wisconsin, 2 Mar 1920, page 11a
58, 64, Louis J Pohle, Head, M, W, 50, m, WI, Ger, Ger, Farmer, General Farm
Myrtle, wife, F, W, 49, m, WI, WI, WI
Edward, son, M, W, 12, WI, WI, WI
Robert, son, M, W, 8, WI, WI, WI
Herbert, son, M, W, 6, WI, WI, WI

1930 census, Bloomington, Grant, Wisconsin, 12 Apr 1930, page 5a

Descendants of Price Key

12 March 2011

94, 95, Louis J Pohle, Head, M, W, 60, m32, WI, Ger, Ger, Farmer, General Farm
Myrtle A, wife, F, W, 59, m24, WI, WI, WI
Edward B, son, M, W, 22, s, WI, WI, WI, Laborer, General Farm
Robert L, son, M, W, 18, s, WI, WI, WI, Laborer, General Farm
Herbert W, son, M, W, 15, s, WI, WI, WI
Mabel Hicklin, sil, F, W, 50, wd, WI, WI, WI, Servant, sister's home

Louis Joseph POHLE and Myrtle Amanda KEY had the following children:

- +310 i. **Edward Benton POHLE**, born 11 Nov 1907, Grant Co., WI; married Florence EDWARDS; died 13 Feb 1935.
- +311 ii. **Robert Louis POHLE**, born 17 Jul 1911, Grant Co., WI; married Patricia CRUBEL; died Sep 1972.
- +312 iii. **Herbert William POHLE**, born 9 Jul 1913, Grant Co., WI; married Elizabeth Harding BALDWIN; died 24 Oct 1991, Milwaukee Co., Wisconsin.

135. **Sarah Mabel KEY**³ (Benton H-3, Marshall Scott-2, Price-1) was born on 31 Jan 1880 in WI. She died on 31 Dec 1963 at the age of 83 in Hennipen Co., MN. She was buried in Evergreen Cem., Prairie du Chien, Crawford Co., WI.

1900 census, age 20, living with mother-in-law, Laura, (Grant, WI)

1930 census, age 50, living with sister, Amanda, (Grant, WI)

Sarah Mabel KEY and Moses Mase HICKLIN were married on 19 Nov 1897 or 11 Mar 1896 in Grant Co., WI. **Moses Mase HICKLIN**, son of James HICKLIN and Abigail BEERS, was born on 6 Jan 1879 in WI. He died on 15 Sep 1927 at the age of 48. He was buried in Evergreen Cem., Prairie du Chien, Crawford Co., WI.

1880 census, Patch Grove, Grant, Wisconsin, Page 289a

James HICKLIN, Self, M, Male, W, 50, WI, Farmer, KY, KY

Abigail HICKLIN, Wife, M, Female, W, 34, WI, Keeping House, IRE, IRE

Ethaline HICKLIN, Dau, S, Female, W, 11, WI, At School, WI, WI

Edna E. HICKLIN, Dau, S, Female, W, 7, WI, At School, WI, WI

* Moses M. HICKLIN, Son, S, Male, W, 1, WI, , WI, WI

James JUDGE, Other, S, Male, W, 23, MA, Farm Laborer, IRE, IRE

Fire W. BRUNSON, Other, S, Male, W, 22, WI, Farm Laborer, OH, ATLANTIC OCEAN

1900 census, Patch Grove, Grant, Wisconsin, 9 Jun 1900, sheet 5a

96, 96, Laura Hicklin, Head, W, M, Nov 1829, 70, w, WI, KY, KY, Farmer, Retired

* Moses M, son, W, M, Jan 1879, 21, m3, WI, WI, OH

Mabel, dil, W, F, Jan 1880, 20, m3, 2, 1, WI, WI, WI

Hazel M, gdau, W, F, Mar 1898, 2, s, WI, WI, WI

Lar Foster, hired man, W, M, Jan 1880, 20, s, WI, VT, VT, Farm Laborer

August Birkmeyer, hired man, W, M, Nov 1877, 22, s, WI, Ger, WI, Farm Laborer

Myrtle Key, servant, W, F, Mar 1876, 24 s, WI, WI, WI

1905 census, Patch Grove, Grant, Wisconsin, 1 Jun 1905

43, Moses Hicklin, Head, W, M, 26, m, WI, US, Saloon Keeper

Mabel S, wife, W, F, 25, m, WI, US

Hazel M, dau, W, F, 7, WI, s, US

Osa N Key, sil, W, F, 19, s, WI, US, Asst Postmistress

Bert, , W, M, 62, m, WI, US, Farmer

1910 census, Patch Grove, Grant, Wisconsin, 6 May 1910, sheet 9b

184, 191, Moses Hicklin, Head, M, W, 31, m1-13, WI, WI, WI, Own Income

Mabel, wife, F, W, 30, m1-13, 2, 1, WI, WI, WI

Hazel, dau, F, W, 12, s, WI, WI, WI

1920 census, 210 Michigan St, Prairie du Chien, Crawford, Wisconsin, 8 Jan 1920, page 6b

Descendants of Price Key

12 March 2011

139, 147, Mose Hicklin, Head, M, W, 41, m, WI, WI, WI, Saloon Keeper
Mable, wife, F, W, 40, m, WI, WI, WI
Hazel, dau, F, W, 21, s, WI, WI, WI

Moses Mase HICKLIN and Sarah Mabel KEY had the following children:

- 313 i. **Hazel M HICKLIN** was born in Mar 1898 in WI.
1900 census, age 2, living with grandmother, Laura, (Grant, WI)
1905 census, age 7, (Grant, WI)
1910 census, age 12, (Grant, WI)
1920 census, age 21, (Grant, WI)
- 314 ii. **Ethel HICKLIN** was born on 16 Apr 1899 in WI. She died on 11 Sep 1899 at the age of 0. She was buried in Union (Nagle) Cem. near Patch Grove, Grant Co., WI.

137. **Osa Natalie KEY**³ (Benton H-3, Marshall Scott-2, Price-1) was born on 18 Oct 1884 in Patch Grove Twp., Grant Co., WI. She died on 20 Feb 1973 at the age of 88. She was buried in Patch Grove Cem., Grant Co., WI.

1880 census, age 14, (Grant, WI)

1905 census, age 19, living with sister Mabel, (Grant, WI)

Osa Natalie KEY and Clarence Lee HORTON were married on 15 Apr 1912 in WI. **Clarence Lee HORTON**, son of George G HORTON and Eva A DUNCAN, was born on 29 Oct 1887 in Bloomington, Grant Co., WI. He died on 16 Apr 1936 at the age of 48 in at home, Patch Grove, Grant Co., WI. He was buried in Patch Grove Cem., Grant Co., WI.

1910 census, Patch Grove, Grant, Wisconsin, 25 Apr 1910, sheet 4a

63, 66, George Horton, Head, M, W, 45, m1-23, WI, NH, WI, Proprietor, Implement dealer

Eva, wife, F, W, 41, m1-23, 3, 3, WI, KY, Can

* Clarence, son, M, W, 22, s, WI, WI, WI, Salesman, Implement dealer

Delos, son, M, W, 17, s, WI, WI, WI

Hazel, dau, F, W, 13, s, WI, WI, WI

1920 census, Patch Grove, Grant, Wisconsin, 10 Feb 1920, page 3a

44, 44, Clarence L Horton, Head, M, W, 33, m, WI, WI, WI, Farmer, Gen Farm

Osa, wife, F, W, 35, m, WI, WI, WI

Edna, dau, F, W, 4, s, WI, WI, WI

William Nirman, hired man, M, W, 32, s, WI, Ger, WI, Laborer, Gen Farm

1930 census, Patch Grove, Grant, Wisconsin, 18 Apr 1930, page 2a

35, 37, Clarence L Horton, Head, M, W, 42, m25, WI, WI, WI, Laborer, General Farm

Osa N, wife, F, W, 45, m27, WI, WI, WI

Edna, dau, F, W, 14, s, WI, WI, WI

Clarence Lee HORTON and Osa Natalie KEY had the following child:

- 315 i. **Edna HORTON** was born in 1916 in WI.
1920 census, age 4, (Grant, WI)
1930 census, age 14, (Grant, WI)

138. **Ina Melissa KEY**³ (Benton H-3, Marshall Scott-2, Price-1) was born on 6 May 1888 in Patch Grove, Grant, WI. She died on 5 Oct 1968 at the age of 80.

Descendants of Price Key

12 March 2011

1880 census, age 4mo, (Grant, WI)
1910 census, age 22, living with cousin, Almira, (Grant, WI)
1930 census, age 42, living with cousin, John Thompson, (Grant, WI)

Ina Melissa KEY and Charles Herman ENKE were married on 24 Apr 1912 in Grant Co., WI. **Charles Herman ENKE**, son of Herman C ENKE and Mary Augusta GROUL, was born on 1 Nov 1875 in WI.

1910 census, Bloomington, Grant, Wisconsin, 7 May 1910, sheet 10a
55, 56, Herman C Enke, Head, M, W, 60, m2-23, Ger, Ger, Ger, Sadler, Own Shop
Mary A, wife, F, W, 54, m2-23, WI, Ger, Ger
* Charles H, son, M, W, 34, s, WI, Ger, WI
1920 census, Bloomington, Grant, Wisconsin, 2 Mar 1920, page 11a
12, 12, Charles Enke, Head, M, W, 44, m, WI, Ger, WI
Ina, wife, F, W, 31, m, WI, WI, WI
Marjorie, dau, F, W, 6, s, WI, WI, WI
1930 census, age 53, living with cousin, John Thompson, (Grant, WI)

Charles Herman ENKE and Ina Melissa KEY had the following child:

- 316 i. **Marjorie ENKE** was born in 1914 in WI.
1920 census, age 6, (Grant, WI)
1930 census, age 16, living with cousin, John Thompson, (Grant, WI)

140. **William Riley KEY**⁹ (Elias Jackson-3, John William-2, Price-1) was born on 8 Feb 1854 in MO. He died on 8 Jan 1929 at the age of 74 in Ardmore, Carter Co., Ok.

1870 census, age 16, (Camden, MO)
1880 census, Virgil, Vernon, Missouri, page 575c
William R. KEY, Self, M, Male, W, 26, MO, Farmer, TN, MO
Eliza J. KEY, Wife, M, Female, W, 22, MO, Keeps House, MO, MO
Christopher C. KEY, Son, S, Male, W, 2, KS, , MO, MO
1900 census, Chalybeate, Stone, Arkansas, 5 Jun 1900, sheet 4a
59, 61, Wm M Key, Head, W, M, Jan 1878, 22, m2, KS, MO, MO, Farming
Theodosia, wife, W, F, Feb 1876, 17, m2, 1, 1, KY, KY, KY
Clara, dau, W, F, Feb 1887, 13, s, AR, MO, MO
Walter M, son, W, M, Feb 1890, 10, s, MO, MO, MO
Martha E, dau, W, F, Feb 1899, 1, s, AR, MO, MO
1910 census, Stringtown, Atoka, Oklahoma, 18 May 1910, sheet 13a
213, 227, William R Key, Head, M, W, 54, m2-12, KY, VA, VA, Farmer, General Farm
Theodocia, wife, F, W, 33, m1-12, 4, 4, MO, KY, MO
Martha E, dau, F, W, 11, s, AR, KY, MO
Leaney, dau, F, W, 9, s, AR, IN, KS
Stella, dau, F, W, 6, s, AR, IN, KS
George W, son, M, W, 2, s, AR, IN, KS
Walter M, son, M, W, 18, s, AR, KY, KY, Laborer, House Farm
Claud Broomfield, lodger, M, W, 22, s, OK, US, US, Laborer, on farm

William Riley KEY and Louisa Jane OWENS were married. **Louisa Jane OWENS**⁹ was born on 13 Aug 1856 in MO. She died on 4 Aug 1897 at the age of 40. She was buried in Mt. Pleasant Cemetery, Vernon County, MO.

William Riley KEY and Louisa Jane OWENS had the following children:

Descendants of Price Key

12 March 2011

- +317 i. **Christopher Columbus KEY**, born 29 Jan 1877, KS; married Nellie G HAYNES, 1 Jan 1899; married Mary Christina WALKER, 17 Jun 1963, Turlock, Stanislaus, CA; died 9 Aug 1964, Stanislaus, CA.
- 318 ii. **James A KEY**¹⁹ was born on 1 Jul 1880. He died on 29 Oct 1881 at the age of 1.
- +319 iii. **Nellie Jane KEY**, born 30 Aug 1882, KS; married Charlie Washer EVANS, 10 Sep 1897, Mansville, OK; died 20 May 1967.
- 320 iv. **Clara Ellen KEY**⁹ was born in Feb 1887 in Stone Co., AR.
1900 census, age 13, (Stone, AR)
- +321 v. **Walter Mack KEY**, born 12 Feb 1889, Plainview, AR; married Alma INGRAM; died 3 Apr 1975, Ada, Pontotoc Co., OK.

William Riley KEY and Theodosia were married about 1898. **Theodosia**¹⁵ was born in Feb 1876 in MO.

William Riley KEY and Theodosia had the following children:

- 322 i. **Martha E KEY**¹⁵ was born in Feb 1899 in AR.
1900 census, age 1, (Stone, AR)
1910 census, age 11, (Atoka, OK)
- 323 ii. **Leaney KEY**²³ was born about 1901 in AR.
1910 census, age 9, (Atoka, OK)
- 324 iii. **Stella KEY**²³ was born about 1904 in AR.
1910 census, age 6, (Atoka, OK)
- 325 iv. **George W KEY**²³ was born about 1908 in AR.
1910 census, age 2, (Atoka, OK)

141. **John Samuel KEY**⁹ (Elias Jackson-3, John William-2, Price-1) was born on 2 Oct 1857 in MO. He died on 16 Mar 1951 at the age of 93 in Dewey, OK.

1870 census, age 12, (Camden, MO)

1910 census, Dustin, Hughes, Oklahoma, 6 May 1910, sheet 12a

206, 210, Samuel J Key, Head, M, W, 52, m2-16, MO, TN, MO, Farming & Stock raising, General Farm
Mary Elizabeth, wife, F, W, 37, m1-16, 6, 3, MO, TN, MO
Harry, son, M, W, 15, s, MO, MO, MO, Farm Laborer, Home Farm
Myrtle, dau, F, W, 11, s, MO, MO, MO
Duvey, dau, F, W, 11/12, s, OK, MO, MO
Willie H Williams, neph, M, W, 23, s, MO, TN, MO, Farm Laborer, General Farm
John S, neph, M, W, 18, s, MO, TN, MO, Laborer, Odd Jobs

1920 census, Dustin, Hughes, Oklahoma, 23 Jan 1920, page 13a

79, 79, John S Key, Head, M, W, 62, m, MO, TN, MO, Farmer, General
Mary E, wife, F, W, 46, m, MO, KY, MO
Myrtle, dau, F, W, 21, s, MO, MO, MO
Edgar L, son, M, W, 9, MO, MO, MO
Bertha, dau, F, W, 7, s, MO, MO, MO
Harry, son, M, W, 24, m, MO, MO, MO, Farmer, General
Rosie, dil, F, W, 22, s, MO, MO, MO

1930 census, Dist 1, Adams Creek, Wagoner, Oklahoma, 21 Apr 1930, page 25b

254, 266, John Key, Head, M, W, 72, m22, MO, TN, MO, Farmer, General Farm
Mary, wife, F, W, 56, m22, MO, TN, MO
Edgar, son, M, W, 19, s, MO, TN, MO

John Samuel KEY and Deliah Elizabeth KELLY-KELLEY were married on 26 Dec 1880 in Montevallo, MO. **Deliah Elizabeth KELLY-KELLEY**⁹ was born in Nov 1861 in Powell Co., KY. She died on 31 Jul 1949 at the age of 87.

1900 census, Virgil, Vernon, Missouri, 1 Jun 1900, sheet 3a

90, 92, Deliah Key, Head, W, F, Nov 1861, 38, wd, 6, 4, KY, OH, KY, Farmer

Descendants of Price Key

12 March 2011

James W, son, W, M, Sep 1883, 16, s, MO, KY, KY, Farm laborer
Seth Thomas, son, W, M, Dec 1885, 14, s, MO, MO, MO, Farm laborer
Eveline E, dau, W, F, Jan 1888, 12, s, MO, MO, MO, at School
Maggie M, dau, W, F, Sep 1890, 9, s, MO, MO, MO, at School

John Samuel KEY and Deliah Elizabeth KELLY-KELLEY had the following children:

- 326 i. **Pete KEY**¹⁹ was born on 26 Sep 1881. He/she died on 27 Sep 1881 at the age of 0.
- +327 ii. **James Wesley KEY**, born 17 Sep 1883, MO; married Julia Mae HARGROVE, 1 Apr 1908, Dederick, Vernon County, MO; died 10 Oct 1963, Dederick, Vernon County, MO.
- +328 iii. **Seth Thomas KEY**, born 11 Dec 1885, MO; married Bertha Carolyn KLUMPP, 28 Nov 1917, Vernon County, MO; died 6 Feb 1984, El Dorado Springs, Cedar County, MO.
- +329 iv. **Eveliane Kay KEY**, born 5 Jan 1888, Dedrick, MO; married James Aaron FAULKNER, 1905, Dedrick, MO; died 6 Aug 1983.
- +330 v. **Margaret Melvina KEY**, born 17 Sep 1890, Pashaw, MO; married Arthur Columbus WILKEY, 4 May 1911, Baker, OR; died 6 Jan 1976, Madison, MO.

John Samuel KEY and Mary Elizabeth HOPKINS were married about 1894. **Mary Elizabeth HOPKINS**¹⁹ was born in 1873 in MO. She died on 18 May 1951 at the age of 78.

John Samuel KEY and Mary Elizabeth HOPKINS had the following children:

- +331 i. **Harry H KEY**, born 4 Apr 1895, Pontiac, Ozark, Missouri; married Rosie , abt 1920; died 19 Oct 1980, Bartlesville, Washington, Oklahoma.
- 332 ii. **Myrtle KEY**¹⁹ was born on 10 Oct 1898 in Gaineville, MO. She died on 21 Jun 1999 at the age of 100 in Cottonwood Falls, KS.
1910 census, age 11, (Hughes, OK)
1920 census, age 21, (Hughes, OK)
- 333 iii. **Duvey KEY**²³ was born in Jun 1909 in OK.
1910 census, age 11/12, (Hughes, OK)
- 334 iv. **Edgar L KEY**²⁹ was born about 1911 in MO.
1920 census, age 9, (Hughes, OK)
1930 census, age 19, (Wagoner, OK)
- 335 v. **Bertha K KEY**²⁹ was born about 1913 in MO.
1920 census, age 7, (Hughes, OK)

142. **Elias Jackson KEY**⁹ (Elias Jackson-3, John William-2, Price-1) was born on 11 Oct 1859 in MO. He was buried in Fairfax, OK.

1870 census, age 11, (Camden, MO)

1910 census, Peggs, Cherokee, Oklahoma, 28 Apr 1910, sheet 5a

74, 74, Elias J Key, Head, M, W, 50, m1-25, MO, TN, MO, Farmer, General Farm

Marry, wife, F, W, 43, m1-25, 10, 7, TN, TN, TN

James, son, M, W, 23, s, MO, MO, TN, Laber, Home Farm

Thomas, son, M, W, 21, s, MO, MO, TN, Farm Laber, Working Out

Dora M, dau, F, W, 18, s, MO, MO, TN

Florence, dau, F, W, 17, s, OK, MO, TN

Maggie, dau, F, W, 15, s, MO, MO, TN

Spencer, son, M, W, 3, s, OK, MO, TN

Zache, dau, F, W, 1/12, s, OK, MO, TN

1920 census, Murphy, Mayes, Oklahoma, 20 Jan 1920, page 8a

Descendants of Price Key

12 March 2011

142, 150, Jack Key, Head, M, W, 60, m, MO, TN, MO, Farmer, General Farm
Mary, wife, F, W, 53, m, MO, MO, US
Spencer, son, M, W, 13, s, OK, MO, TN, helper, Home Farm
Zacke, dau, F, W, 9, s, OK, MO, TN
Ramon, son, M, W, 5, s, OK, MO, TN

Elias Jackson KEY and Mary Hilda CRABTREE were married in 1884. **Mary Hilda CRABTREE**⁹ was born in 1866 in Franklin Co., TN.

Elias Jackson KEY and Mary Hilda CRABTREE had the following children:

- +336 i. **James Job KEY**, born 26 Oct 1886, MO; married Stella .
- 337 ii. **Tom Samuel KEY**¹⁹ was born about 1889 in MO.
1910 census, age 21, (Cherokee, OK)
- 338 iii. **Martha Dora KEY**¹⁹ was born about 1892 in MO.
1910 census, age 18, (Cherokee, OK)
- 339 iv. **Florence Elizabeth KEY**¹⁹ was born about 1893 in OK.
1910 census, age 17, (Cherokee, OK)
- +340 v. **Madeline Evaline KEY**, born abt 1895, MO; married Jesse B Isola STIMSON, 15 Dec 1913, Chelsea, OK.
- 341 vi. **Kenneth KEY**¹⁹
- 342 vii. **Spencer KEY**¹⁹ was born about 1907 in OK. He was buried in Fairfax, OK.
1910 census, age 3, (Cherokee, OK)
1920 census, age 13, (Mayes, OK)
- 343 viii. **Zackie KEY**¹⁹ was born in Mar 1910 in OK.
1910 census, age 1/12, (Cherokee, OK)
1920 census, age 9, (Mayes, OK)
- 344 ix. **Raymond KEY**¹⁹ was born about 1915 in OK.
1920 census, age 5, (Mayes, OK)

143. **Elisha Andrew KEY**⁹ (Elias Jackson-3, John William-2, Price-1) was born on 24 Jul 1862. He was born on 24 Jul 1865 in MO.

1870 census, age 6, (Camden, MO)

1880 census, age 16, (Baxter, AR)

1910 census, Dustin, Hughes, Oklahoma, 4 May 1910, sheet 9a

194, 198, Elisha A Key, Head, M, W, 44, m1-24, MO, MO, MO, Farmer, General Farm
Nancy Isabell, wife, F, W, 43, m1-24, 10, 9, AR, MS, IL
Leos Marjie, dau, F, W, 13, s, AR, MS, AR
Charlie, son, M, W, 15, s, AR, MS, AR
Pablie, dau, F, W, 11, s, AR, MS, AR
Albert A, son, M, W, 6, s, AR, MS, AR
Rolly, son, M, W, 4, s, AR, MS, AR
Early Ellen, dau, F, W, 2, s, AR, MS, AR

1920 census, Dustin, Hughes, Oklahoma, 27 Jan 1920, page 15a

121, 121, E A Key, Head, M, W, 54, m, MO, MO, MO, Farmer, General
Nancy J, wife, F, W, 52, m, AR, KY, MO
Charles, son, M, W, 24, m, AR, MO, AR
May, dil, F, W, 18, m, MO, MO, MO
Albert, son, M, W, 16, s, OK, MO, AR
Rolla, son, M, W, 13, s, OK, MO, AR
Irba E, dau, F, W, 11, s, OK, MO, MO
Charlene, gdau, F, W, 1, s, OK, AR, MO

Descendants of Price Key

12 March 2011

Elisha Andrew KEY and Nancy Isabell were married in 1910 in Hughes, OK. **Nancy Isabell**¹⁹ was born about 1867 in AR.

Elisha Andrew KEY and Nancy Isabell had the following children:

- +345 i. **Jack KEY**, born abt 1891, AR; married Bertie , abt 1909.
- +346 ii. **Charles KEY**, born 26 Nov 1895, AR; married May , abt 1920, MO.
- 347 iii. **Leos Lou Marie KEY**¹⁹ was born about 1896 in AR.
1910 census, age 13, (Atoka, OK)
- 348 iv. **Pauline KEY**¹⁹ was born about 1898 in MO.
1910 census, age 11, (Atoka, OK)
- 349 v. **Albert A KEY**¹⁹ was born about 1903 in OK.
1910 census, age 6, (Atoka, OK)
1920 census, age 16, (Hughes, OK)
- 350 vi. **Rolla KEY**¹⁹ was born about 1906 in OK.
1910 census, age 4, (Atoka, OK)
1920 census, age 13, (Hughes, OK)
- 351 vii. **Early Ellen KEY**¹⁹ was born about 1908 in OK.
1910 census, age 2, (Atoka, OK)
1920 census, age 11, (Hughes, OK)

144. **Mary Elizabeth KEY**⁹ (Elias Jackson-3, John William-2, Price-1) was born on 2 Sep 1863 in AR. She died on 4 Jan 1965 at the age of 101 in Dewey, Washington County, OK. She was buried in Dewey Cemetery, Dewey, OK.

1870 census, age 8, (Camden, MO)

Mary Elizabeth KEY and Johnny D WILLIAMS were married in 1878 in Mt. Home, AR. **Johnny D WILLIAMS**¹⁹ was born in Aug 1862 in TN. He died on 3 Feb 1905 at the age of 42 in Fulton County, AR. He was buried in Feb 1905 in Thayer, Oregon Co., MO.

1900 census, Union, Randolph, Arkansas, 2 Jun 1900, sheet 1b

20, 20, J D Williams, Head, W, M, Jan 1859, 41, m22, TN, TN, TN, Farmer
M E, wife, W, F, Sep 1866, 34, m20, 8, 6, MO, IL, IL
Loary N, dau, W, F, Feb 1881, 19, s, 0, 0, AR, TN, MO
Elias J, son, W, M, Mar 1884, 16, MO, TN, MO
W H, son, W, M, Sep 1886, 13, s, 0, 0, AR, TN, MO, Farm Laborer
Virginia A, dau, W, F, Jun 1889, 10, s, 0, 0, MO, TN, MO
John S, son, W, M, Dec 1891, 8, s, MO, TN, MO
Barney D, son, W, M, May 1895, 5, s, MO, TN, MO
Sherman Key, boarder, W, M, May 1877, 23, s, AR, IL, MO, Farm Laborer

Johnny D WILLIAMS and Mary Elizabeth KEY had the following children:

- 352 i. **Lucy N WILLIAMS**¹⁹ was born in Feb 1881 in AR.
1900 census, age 19, (Randolph, AR)
- 353 ii. **Elias Jackson WILLIAMS**¹⁹ was born on 19 Mar 1884 in Mountain Home, AR. He died on 16 Jul 1986 at the age of 102 in Dewey, OK. He was buried in Dewey Cemetery, Dewey, OK.
1900 census, age 16, (Randolph, AR)
1910 census, age 26, (Randolph, AR)
- +354 iii. **William H WILLIAMS**, born 9 Sep 1885, Mt. Home, AR; married Nancy JENKINS, 1910, AR; married Ann Belle LUCAS, 1945, Independence, KS; died 1981, Huntsville, AR.
- +355 iv. **Virginia Adele WILLIAMS**, born Jun 1889, AR; married BANISTER; died 30 Dec 1977, Anaheim, CA.
- +356 v. **John S WILLIAMS**, born 9 Dec 1892, Thayer, Oregon Co., MO; married Lodema ARONHALT, 1911,

Descendants of Price Key

12 March 2011

- Hardy, AR; died 1979, Bartlesville, OK.
- +357 vi. **Barney D WILLIAMS**, born 25 May 1895, Wirth, Sharp County, AR; married Grace Elizabeth WILSON, 20 Oct 1920, Lawrence County, AR; died 15 Nov 1971, Tulsa Hospital, Tulsa, OK.
- +358 vii. **Zora WILLIAMS**, born abt 1893; married MOSLEY.

Mary Elizabeth KEY and Alan D SMITH were married. **Alan D SMITH**¹⁹

Mary Elizabeth KEY and James AGNEW were married about 1910. **James AGNEW**²³ was born about 1842 in Ireland.

1910 census, Union, Randolph, Arkansas, 22 Apr 1910, sheet 4b

81, 81, James Agnew, Head, M, W, 68, m2-0, Ire, Ire, Ire, 1853, Farmer, General Farm
Mary E, wife, F, W, 44, m2-0, 8, 6, AR, IL, MO
Elias J Williams, sson, M, W, 26, s, AR, TN, MO, Farm Laborer, Home Farm
Virginia, sdau, F, W, 22, s, AR, TN, MO
Barney D, sson, M, W, 14, s, AR, TN, MO

146. **Nancy J KEY**¹⁹ (Elias Jackson-3, John William-2, Price-1) was born about 1868 in MO.

1870 census, age 1, (Camden, MO)

Nancy J KEY and MILLER were married. **MILLER**¹⁹

148. **Sherman Joshua KEY**¹⁹ (Elias Jackson-3, John William-2, Price-1) was born on 1 May 1877 in AR. He was buried on 24 Apr 1960 in Scipio, Pittsburg County, Oklahoma (Lone Grove Cemetery). He died on 23 Apr 1962 at the age of 84 in McAlester, Pittsburg County, Oklahoma.

1880 census, age 3, (Baxter, AR)

1900 census, age 23, living with half sister, Mary Elizabeth, (Randolph, AR)

1920 census, Cabaniss, Pittsburg, Oklahoma, 28 Jan 1920, page 5a

84, 85, Sherman J Key, Head, M, W, 42, m, AR, TN, MO, Farmer, General Farm
Lulie, wife, F, W, 36, m, AR, IN, IN, druggist, own store
Arthur, son, M, W, 15, AR, AR, AR, Farm Laborer, Home Farm
Thurman, son, M, W, 13, AR, AR, AR, Farm Laborer, Home Farm
Maggie, dau, F, W, 11, s, OK, AR, AR
Ethel, dau, F, W, 10, s, OK, AR, AR
Oura, dau, F, W, 7, s, OK, AR, AR
Thelma, dau, F, W, 5, s, OK, AR, AR
Samuel, son, M, W, 2-7/12, s, OK, AR, AR
Franklin, son, M, W, 8/12, s, OK, AR, AR
Mary, mother, F, W, 77, wd, MO, NC, KY

Sherman Joshua KEY and Lula Nell EVANS were married in 1904 in Stone County, Arkansas. **Lula Nell EVANS** was born about 1884 in AR.

Sherman Joshua KEY and Lula Nell EVANS had the following children:

- 359 i. **Arthur KEY**²⁹ was born about 1905 in Stone Co., AR.
1920 census, age 15, (Pittsburg, OK)
- 360 ii. **Rollie Thurman KEY**²⁹ was born about 1907 in Stone Co., AR.

- 361 iii. 1920 census, age 13, (Pittsburg, OK)
 Maggie KEY²⁹ was born about 1909 in OK.
 1920 census, age 11, (Pittsburg, OK)
- 362 iv. **Ethel KEY**²⁹ was born about 1910 in OK.
 1920 census, age 10, (Pittsburg, OK)
- 363 v. **Oura KEY**²⁹ was born about 1913 in OK.
 1920 census, age 7, (Pittsburg, OK)
- 364 vi. **Thelma KEY**²⁹ was born about 1915 in OK.
 1920 census, age 5, (Pittsburg, OK)
- 365 vii. **Samuel KEY**²⁹ was born about 1917 in OK.
 1920 census, age 2-7/12, (Pittsburg, OK)
- 366 viii. **Franklin KEY**²⁹ was born about 1919 in OK.
 1920 census, age 8/12, (Pittsburg, OK)

149. **Orpha Della KEY**¹⁹ (Elias Jackson-3, John William-2, Price-1) was born on 29 Jun 1881 in Buckhorn TWP, Baxter County, Arkansas. She died on 1 Jan 1918 at the age of 36 in Scipio, Pittsburg County, Oklahoma.

Orpha Della KEY and Joseph Hodge PREWITT were married on 2 Jan 1900 in Sharp County, Arkansas. **Joseph Hodge PREWITT**¹⁹ was born on 10 Feb 1881 in AR. He died on 1 Mar 1936 at the age of 55. He was buried on 1 Mar 1936 in Jackson County, Arkansas (Arnold Cemetery).³⁰

- 1900 census, Union, Sharp, Arkansas, 21 Jun 1900, sheet 6b
 - 125, 125, Joseph H Prewitt, Head, W, M, Feb 1881, 19, m0, AR, KY, MO, Farmer
 - Delice, wife, W, F, Jun 1882, 17, m0, 0, 0, MO, uk, uk
- 1910 census, Union, Sharp, Arkansas, 6 May 1910, sheet
 - 133, 134, Joseph H Prewitt, Head, M, W, 29, m13, AR, AR, AR, Farmer, General Farm
 - Della, wife, F, W, 27, m10, 6, 2, AR, IL, MO
 - Abner, son, M, W, 9, s, AR, AR, AR
 - Homer, son, M, W, 6, s, AR, AR, AR
 - Mary Key, mil, F, W, 67, wd, 3, 3, MO, NC, KY

Joseph Hodge PREWITT and Orpha Della KEY had the following children:

- 367 i. **Elias Abner PREWITT**¹⁹ was born about 1901 in Sharp County, Arkansas. He died in St Louis, MO.
 1910 census, age 9, (Sharp, AR)
- 368 ii. **William Homer PREWITT**¹⁹ was born on 2 Feb 1908 in Sharp County, Arkansas. He died in Walnut Ridge, AR.
 1910 census, age 6, (Sharp, AR)
- 369 iii. **Winnie Mae PREWITT**¹⁹ was born on 27 Apr 1911 in Hardy, AR. She died on 5 Sep 1995 at the age of 84 in Jonesboro, AR.
- 370 iv. **Cleave PREWITT**¹⁹ was born in OK.
- 371 v. **Earl PREWITT**¹⁹ was born on 25 Dec 1917 in OK. He died in Sep 1918 at the age of 0.
- 372 vi. **Pearl PREWITT**¹⁹ was born on 25 Dec 1917 in OK. She died in May 1918 at the age of 0.

Fifth Generation

150. **James M PACE**²¹ (Judith Keith Cox-4, Mary 'Polly Ann' Bennett-3, Judith Ann Key-2, Price-1) was born about 1869 in KY.

1870 census, age 1, (Barren, KY)

1880 census, age 11, (Barren, KY)

1900 census, Dist 11, Glasgow, Barren, Kentucky, 6 Jun 1900, sheet 5a

89, 89, James T Pace, Head, W, M, Aug 1859, 40, m22, KY, KY, KY, Farmer

Mary S, wife, W, F, Jan 1857, 43, m22, 7, 7, KY, KY, KY

James R, son, W, M, Jun 1878, 21, s, KY, KY, KY, Farmer

Millard, son, W, M, Aug 1879, 20, s, KY, KY, KY, Farm Laborer

Joe B, son, W, M, Aug 1881, 18, s, KY, KY, KY, Farm Laborer

William T, son, W, M, Feb 1885, 15, s, KY, KY, KY, Farm Laborer

Walter J, son, W, M, Aug 1886, 13, s, KY, KY, KY, Farm Laborer

Floyd, son, W, M, Jul 1888, 11, s, KY, KY, KY, Farm Laborer

1910 census, Dist 13, Barren, Kentucky, 30 Apr 1910, sheet 7a

112, 116, James T Pace, Head, M, W, 50, m1-33 KY, KY, KY, Farmer, General Farm

Mary S, wife, F, W, 52, m1-33, 7, 7, KY, KY, KY

William T, son, M, W, 25, s, KY, KY, KY, Farm Laborer, General Farm

Walter J, son, M, W, 23, s, KY, KY, KY, Farm Laborer, General Farm

Floyd, son, M, W, 20, s, KY, KY, KY, Salesman, Grocery Store

1920 census, Dist 15, Glasgow, Barren, Kentucky, 29 Jan 1920, page 8b

149, 151, J T Pace, Head, M, W, 60, m, KY, KY, KY, Farmer, G Farming

Marry S, wife, F, W, 62, m, KY, KY, KY

James M PACE and Mary S were married about 1878. **Mary S**¹⁵ was born in Jan 1857 in KY.

James M PACE and Mary S had the following children:

- +373 i. **James R PACE**, born Jun 1878, KY; married Ellen , abt 1907.
- +374 ii. **Millard PACE**, born Aug 1879, KY; married Carrie MOOTON; married Lucile , abt 1917.
- +375 iii. **Joe B PACE**, born Aug 1881, KY; married Lillian .
- 376 iv. **William T PACE**¹⁵ was born in Feb 1885 in KY.
1900 census, age 15, (Barren, KY)
1910 census, age 25, (Barren, KY)
- +377 v. **Walter J PACE**, born Aug 1886, KY; married Clara .
- +378 vi. **Floyd PACE**, born Jul 1888, KY; married Mabel , abt 1916.

151. **John W PACE**²¹ (Judith Keith Cox-4, Mary 'Polly Ann' Bennett-3, Judith Ann Key-2, Price-1) was born about 1870 in KY.

1870 census, age 1/12, (Barren, KY)

1880 census, age 10, (Barren, KY)

1930 census, Randolph Rd, Dist 4, Dist 1, Barren Kentucky, 16 Apr 1930, page 8a

198, 208, John Pace, Head, M, W, 59, m20, KY, KY, KY, Farmer, Gen Farm

Clara, wife, F, W, 59, m40, KY, KY, KY

Clifton, son, M, W, 15, s, KY, KY, KY

John W PACE and Clara were married. **Clara**²⁶ was born about 1871 in KY.

John W PACE and Clara had the following child:

Descendants of Price Key

12 March 2011

- 379 i. **Clifton PACE**²⁶ was born about 1915 in KY.
1930 census, age 15, (Barren, KY)

154. **Joseph T PACE**²¹ (Judith Keith Cox-4, Mary 'Polly Ann' Bennett-3, Judith Ann Key-2, Price-1) was born about 1874 in KY.

1880 census, age 6, (Barren, KY)

1900 census, Dist 11, Glasgow, Barren, Kentucky, 6 Jun 1900, sheet 5a

88, 88, Joe T Pace, Head, W, M, Aug 1874, 25, m0, KY, KY, KY, Farmer

Lucy K, wife, W, F, Mar 1880, 20, m0, 0, 0, KY, KY, KY

1910 census, Dist 13, Dist 1, Barren, Kentucky, 7 May 1910, sheet a

168, 174, Joe T Pace, Head, M, W, 34, m1-10, KY, KY, KY, Farmer, General Farm

Lucy K, wife, F, W, 30, m1-10, 4, 3, KY, KY, KY

Ester, dau, F, W, 9, s, KY, KY, KY

Mary S, dau, F, W, 4, s, KY, KY, KY

Melia E, dau, F, W, 1-5/12, s, KY, KY, KY

1920 census, Dist 15, Glasgow, Barren, Kentucky, 28 Jan 1920, page 9b

134, 136, Joe T Pace, Head, M, W, 46, m, KY, KY, KY, Farming, G Farming

Lucy, wife, F, W, 39, m, KY, KY, KY

Esther, dau, F, W, 19, s, KY, KY, KY

Marry, dau, F, W, 14, s, KY, KY, KY

Estell, dau, F, W, 11, s, KY, KY, KY

Jordon, son, M, W, 8, s, KY, KY, KY

Ralph, son, M, W, 1-6/12, s, KY, KY, KY

1930 census, Salem Rd, Dist 4, Dist 1, Barren Kentucky, 14 Apr 1930, page 7a

151, 160, Joe T Pace, Head, M, W, 55, m25, KY, KY, KY, Farmer, Gen Farm

Lucy, wife, F, W, 50, m20, KY, KY, KY

Estell, dau, F, W, 21, s, KY, KY, KY

Jordan, son, M, W, 19, s, KY, KY, KY, Laborer, Gen Farm

Ralph, son, M, W, 11, s, KY, KY, KY

Joseph T PACE and Lucy K were married about 1900. **Lucy K**¹⁵ was born in Mar 1880 in KY.

Joseph T PACE and Lucy K had the following children:

- 380 i. **Esther PACE**²⁹ was born about 1901 in KY.
1910 census, age 9, (Barren, KY)
1920 census, age 19, (Barren, KY)
- 381 ii. **Marry S PACE**²⁹ was born about 1906 in KY.
1910 census, age 4, (Barren, KY)
1920 census, age 14, (Barren, KY)
- 382 iii. **Melia Estell PACE**²⁹ was born about 1909 in KY.
1910 census, age 1-5/12, (Barren, KY)
1920 census, age 11, (Barren, KY)
1930 census, age 21, (Barren, KY)
- 383 iv. **Jordon PACE**²⁹ was born about 1912 in KY.
1920 census, age 8, (Barren, KY)
1930 census, age 19, (Barren, KY)
- 384 v. **Ralph PACE**²⁹ was born about 1818 in KY.
1920 census, age 1-6/12, (Barren, KY)
1930 census, age 11, (Barren, KY)

Descendants of Price Key

12 March 2011

156. **George W PACE**²¹ (Judith Keith Cox-4, Mary 'Polly Ann' Bennett-3, Judith Ann Key-2, Price-1) was born about 1878 in KY.

1880 census, age 2, (Barren, KY)

1910 census, Dist 13, Barren, Kentucky, 26 Apr 1910, sheet b

86, 89, George W Pace, Head, M, W, 31, m1-9, KY, KY, KY, Farmer, Own Farm

Della A, wife, F, W, 26, m1-9, 4, 2, KY, KY, KY, Farm Laborer, General Farm

Elmer, son, M, W, 5, s, KY, KY, KY

Mava, dau, F, W, 1-9/12, s, KY, KY, KY

1930 census, Dist 4, Dist 1, Barren Kentucky, 18 Apr 1930, page 10a

274, 286, George Pace, Head, M, W, 51, wd23, KY, KY, KY, Farmer, Gen Farm

Rebeca, dau, F, W, 18, s, KY, KY, KY

Naomi, dau, F, W, 15, s, KY, KY, KY

Delcie, dau, F, W, 11, s, KY, KY, KY

George W PACE and Della A were married about 1901. **Della A**²³ was born about 1884 in KY.

George W PACE and Della A had the following children:

- 385 i. **Elmer PACE**²³ was born about 1905 in KY.
1910 census, age 5, (Barren, KY)
- 386 ii. **Mava PACE**²³ was born about 1908 in KY.
1910 census, age 1-9/12, (Barren, KY)
- 387 iii. **Rebeca PACE**²⁶ was born about 1912 in KY.
1930 census, age 18, (Barren, KY)
- 388 iv. **Naomi PACE**²⁶ was born about 1915 in KY.
1930 census, age 15, (Barren, KY)
- 389 v. **Delice PACE**²⁶ was born about 1919 in KY.
1930 census, age 11, (Barren, KY)

158. **Cora E PACE**²¹ (Judith Keith Cox-4, Mary 'Polly Ann' Bennett-3, Judith Ann Key-2, Price-1) was born in Aug 1881 in KY.

1900 census, age 18, (Barren, KY)

1910 census, age 28, (Barren, KY)

Cora E PACE and MANSFIELD were married. **MANSFIELD**²³

MANSFIELD and Cora E PACE had the following child:

- 390 i. **Velma MANSFIELD**²³ was born about 1907 in KY.
1910 census, age 3, living with grandmother, Judith, (Barren, KY)

160. **James Guy COX**¹⁵ (James O-4, Mary 'Polly Ann' Bennett-3, Judith Ann Key-2, Price-1) was born in Nov 1887 in KY.

1900 census, age 12, (Barren, KY)

1930 census, Dist 10, Des Moines, Pocahontas, Iowa, 12 Apr 1930, page 3a

54, 54, Guy Cox, Head, M, W, 42, m22, KY, KY, KY, Farmer, Farming

Dolly, wife, F, W, 37, m18, KY, KY, KY

Edith, dau, F, W, 18, s, KY, KY, KY

Gladys, dau, F, W, 16, s, KY, KY, KY

Loise, dau, F, W, 14, s, KY, KY, KY

James, son, M, W, 12, s, KY, KY, KY

Descendants of Price Key

12 March 2011

Dorothy, dau, F, W, 7, s, IA, KY, KY
Pyllis, dau, F, W, 1-6/12, s, IA, KY, KY
Charley Husley, lodger, M, W, 19, s, IA, IA, IA, Laborer, General Farm

James Guy COX and Dollie KEETON were married about 1911. **Dollie KEETON**¹³ was born in 1893 in KY.

James Guy COX and Dollie KEETON had the following children:

- 391 i. **fem COX**¹³
- 392 ii. **Edith COX**¹³ was born in 1912 in Barren Co., KY.
1930 census, age 18, (Pocahontas, IA)
- 393 iii. **Gladys COX**¹³ was born in 1914 in Barren Co., KY.
1930 census, age 16, (Pocahontas, IA)
- 394 iv. **Louise COX**¹³ was born on 19 Dec 1915 in Barren Co., KY. She died on 18 Sep 1997 at the age of 81 in Fort Dodge, Webster, Iowa.
1930 census, age 14, (Pocahontas, IA)
- 395 v. **James T COX**¹³ was born on 14 May 1918 in Barren Co., KY.
1930 census, age 12, (Pocahontas, IA)
- 396 vi. **Dorothy COX**¹³ was born in 1923 in IA.
1930 census, age 7, (Pocahontas, IA)
- 397 vii. **Pyllis COX**²⁶ was born in 1928 in IA.
1930 census, age 1-6/12, (Pocahontas, IA)

161. **Edgar B COX**¹⁵ (James O-4, Mary 'Polly Ann' Bennett-3, Judith Ann Key-2, Price-1) was born on 21 Sep 1889 in KY.

1900 census, age 10, (Barren, KY)

1920 census, Dist 14, Glasgow, Barren, Kentucky, 10 Jan 1920, page 1b

63, 64, Edgar B Cox, Head, M, W, 30, m, KY, KY, KY, Waggon Driver, Tobacco Farming, G Farm
Ruby E, wife, F, W, 29, m, KY, KY, KY
Mary E Wheat, niece, F, W, 1-4/12, s, IL, KY, KY
William T Young, fil, M, W, 55, wd, KY, KY, KY, Labor, Tobacco Factory
Mary L, sil, F, W, 14, s, KY, KY, KY
Bony Ferrill, boarder, M, W, 23, s, KY, US, US, Labor, Laundry

1930 census, Dist 2, Glasgow, Barren Kentucky, 11 Apr 1930, page 12b

273, 304, Tom Young, Head, M, W, 60, wd, KY, KY, KY, Farmer, General Farming
Edgar Cox, sil, M, W, 37, m, KY, KY, KY, Truck-driver, General Hauling
Ruby, dau, F, W, 35, m, KY, KY, KY

Edgar B COX and Ruby E YOUNG were married. **Ruby E YOUNG**¹³ was born on 1 Aug 1890 in KY. She died on 9 Nov 1985 at the age of 95 in Logan County, Kentucky.

167. **Mary Susan COX**³¹ (Joseph Blakeman 'Blake'-4, Mary 'Polly Ann' Bennett-3, Judith Ann Key-2, Price-1) was born on 28 Jan 1879 in Glasgow, Barren Co., KY. She died on 19 Aug 1924 at the age of 45 in Glasgow, Barren Co., KY.

1880 census, age 1, (Barren, KY)

Mary Susan COX and Joseph Denton SMITH were married. **Joseph Denton SMITH**³¹, son of William SMITH, was born on 21 Oct 1870 in Albany, Clinton Co., KY. He died on 26 Jul 1948 at the age of 77 in Glasgow, Barren Co., KY.

1900 census, Dist 11, Glasgow, Barren, Kentucky, 9 Jun 1900, sheet 8a

138, 139, Joseph D Smith, Head, W, M, Oct 1870, 29, m1, KY, TN, KY, Farmer
Mary S, wife, W, F, Jan 1879, 21, m1, 1, 1, KY, KY, KY

Descendants of Price Key

12 March 2011

- Roscoe, son, W, M, Apr 1899, 1, s, KY, KY, KY
Minnie, niece, W, F, Jun 1895, 5, s, KY, KY, KY
- 1910 census, Dist 13, Barren, Kentucky, 5 May 1910, sheet b
154, 160, Joe D Smith Jr, Head, M, W, 39, m1-12, KY, KY, KY, Farmer, General Farm
Mary S, wife, F, W, 31, m1-12, 5, 5, KY, KY, KY
Rosco C, son, M, W, 11, s, KY, KY, KY
Carl, son, M, W, 9, s, KY, KY, KY
Nellie, dau, F, W, 7, s, KY, KY, KY
Paul, son, M, W, 4, s, KY, KY, KY
William Jr, son, M, W, 2, s, KY, KY, KY
William Sr, father, M, W, 75, wd, TN, KY, TN, Farm Laborer, Home Farm
- 1920 census, Dist 15, Glasgow, Barren, Kentucky, 13 Jan 1920, page 5a
74, 76, Joe D Smith, Head, M, W, 49, m, KY, KY, KY, Farming, G Farm
Mary S, wife, F, W, 40, m, KY, KY, KY
Rosco C, son, M, W, 20, s, KY, KY, KY, Laborer, on Farm
Carl, son, M, W, 18, s, KY, KY, KY, Laborer, on Farm
Nellie, dau, F, W, 17, s, KY, KY, KY
Paul, son, M, W, 14, s, KY, KY, KY
William J, son, M, W, 11, s, KY, KY, KY
Homer, son, M, W, 9, s, KY, KY, KY
Annie R, dau, F, W, 7, s, KY, KY, KY
G W Cox, bil, M, W, 32, wd, KY, KY, KY, Farmer
Bernice, niece, F, W, 3-8/12, s, KY, KY, KY
Royce, neph, M, W, 2-8/12, s, KY, KY, KY
Myrtle Howard, servant, F, B, 22, s, KY, KY, K, Laborer, House W
- 1930 census, age 59, living with son, Paul, (Barren. KY)

Joseph Denton SMITH and Mary Susan COX had the following children:

- 398 i. **Roscoe Clifton SMITH**³¹ was born in Apr 1899 in Barren Co., KY. He died in 1990 at the age of 91 in Louisville, Jefferson Co., KY.
1900 census, age 1, (Barren, KY)
1910 census, age 11, (Barren, KY)
1920 census, age 20, (Barren, KY)
- +399 ii. **Linnie Carl SMITH**, born 15 Jul 1900, Glasgow, Barren Co., KY; married Edna Kathleen RUSH; died 11 Sep 1976, Louisville, Jefferson Co., KY.
- 400 iii. **Nellie Jo SMITH**³¹ was born about 1903 in Barren Co., KY. She died in 1980 at the age of 77 in IN.
1910 census, age 7, (Barren, KY)
1920 census, age 17, (Barren, KY)
- +401 iv. **Paul B SMITH**, born abt 1906, Barren Co., KY; married Christeend , abt 1925; died Sep 1980, FL.
- 402 v. **William Joseph 'Joe Bill' SMITH**³¹ was born about 1908 in Barren Co., KY. He died in 1920 at the age of 12 in Louisville, Jefferson Co., KY, USA - car crash.
1910 census, age 2, (Barren, KY)
1920 census, age 11, (Barren, KY)
- 403 vi. **Homer SMITH**³¹ was born about 1911 in Barren Co., KY. He died in National City, CA.
1920 census, age 9, (Barren, KY)
- 404 vii. **Annie R SMITH**²⁹ was born about 1913 in KY.
1920 census, age 7, (Barren, KY)
- 405 viii. **Edna Virginia SMITH**³¹ was born in 1930 in Barren Co., KY. She died in 1930 at the age of 0.

168. **George W COX**¹⁵ (Joseph Blakeman 'Blake'-4, Mary 'Polly Ann' Bennett-3, Judith Ann Key-2, Price-1) was born in Jul 1885 in KY.

1900 census, age 14, (Barren, KY)
1920 census, age 32, living with sister, Mary, (Barren, KY)

George W COX had the following children:

- 406 i. **Bernice COX**²⁹ was born about 1916 in KY.
 1920 census, age 3-8/12, living with aunt, Mary, (Barren, KY)
- 407 ii. **Royce COX**²⁹ was born in 1917 in KY.
 1920 census, age 2-8/12, living with aunt, Mary, (Barren, KY)

171. **Nora A SLATON**¹⁵ (Mary Ellen Cox-4, Mary 'Polly Ann' Bennett-3, Judith Ann Key-2, Price-1) was born in Jul 1880 in KY.

1900 census, age 20, (Barren, KY)

Nora A SLATON and BARTLEY were married. They were divorced. **BARTLEY**¹⁵

BARTLEY and Nora A SLATON had the following child:

- 408 i. **Rubie BARTLEY**¹⁵ was born in Jun 1897 in KY.
 1900 census, age 2, living with grandparents, Samuel Slaton, (Barren, KY)

175. **James W BRAGG**²⁰ (Mary J Barron-4, Martha Ann Bennett-3, Judith Ann Key-2, Price-1) was born on 6 Apr 1861 in Metcalfe Co., KY.⁷

1870 census, age 9, (Metcalfe, KY)

1880 census, age 19, (Metcalfe, KY)

1900 census, Dist 12, Pettis, Adair, Missouri, 8 Jun 1900, sheet 4b

86, 86, James Bragg, Head, W, M, Apr 1861, 35, m20, KY, KY, KY, Farmer
Ann, wife, W, F, Dec 1858, 42, m20, 7, 5, KY, KY, KY
Willy, son, W, M, Dec 1885, 14, s, KY, KY, KY, at School
Lilly, dau, W, F, Dec 1885, 14, s, KY, KY, KY, at School
Virgie B, dau, W, F, Jan 1887, 12, s, KY, KY, KY, at School
Lura A, dau, W, F, Nov 1891, 8, s, KY, KY, KY
Otha C, son, W, M, Sep 1893, 6, s, KY, KY, KY

1910 census, Dist 18, Pettis, Adair, Missouri, 29 Apr 1910, sheet 7a

141, 141, James W Bragg, Head, M, W, 49, m1-29, KY, KY, KY, Farmer, Gen Farm
Annie M, wife, F, W, 51, m1-29, 7, 5, KY, KY, KY
Lura A, dau, F, W, 18, s, KY, KY, KY
Otha C, son, M, W, 16, s, KY, KY, KY

1930 census, Dist 21, LaPlata, Macon, Missouri, 17 Apr 1930, page 1b

30, 31, James W Bragg, Head, M, W, 69, m20, KY, KY, KY
Arie B, wife, F, W, 61, m30, MO, US, US

James W BRAGG and Ann were married. **Ann**¹⁵ was born in Dec 1858 in KY.

James W BRAGG and Ann had the following children:

- 409 i. **Willy BRAGG**¹⁵ was born in Dec 1885 in KY.

- 410 ii. 1900 census, age 14, (Adair, MO)
 ii. **Lilly BRAGG**¹⁵ was born in Dec 1885 in KY.
 1900 census, age 14, (Adair, MO)
- 411 iii. **Virgie B BRAGG**¹⁵ was born in Jan 1887 in KY.
 1900 census, age 12, (Adair, MO)
- 412 iv. **Lura A BRAGG**¹⁵ was born in Nov 1891 in KY.
 1900 census, age 8, (Adair, MO)
 1910 census, age 18, (Adair, MO)
- 413 v. **Otha C BRAGG**¹⁵ was born in Sep 1893 in KY.
 1900 census, age 6, (Adair, MO)
 1910 census, age 16, (Adair, MO)

178. **Martha A BRAGG**²⁰ (Mary J Barron-4, Martha Ann Bennett-3, Judith Ann Key-2, Price-1) was born about 1868 in Powell Co., KY.

1870 census, age 2, (Metcalf, KY)
 1880 census, age 12, (Metcalf, KY)

Martha A BRAGG and Oren Eley LONG were married in 1895 in MO. **Oren Eley LONG**²³, son of James Marion LONG and Mary Ann FRANCE, was born in Dec 1868 in PA.

1870 census, South Buffalo, Armstrong, Pennsylvania, 6 Jul 1870, page 13
 88, 88, Marion Long, 25, M, W, Frmer, 800, PA
 Mary A, 24, F, W, Keeping House, PA, Farmer, 230, IL
 Estella, 3, F, W, at Home, PA
 * Orin E, 1, M, W, at Home, PA

1880 census, Pettis, Adair, Missouri, page 53a
 James M. LONG, Self, M, Male, W, 34, PA, Farmer, PA, PA
 Marry A. LONG, Wife, M, Female, W, 33, PA, Keeping House, PA, PA
 Estella LONG, Dau, S, Female, W, 13, PA, At School, PA, PA
 * Oran E. LONG, Son, S, Male, W, 10, PA, At School, PA, PA
 James O. LONG, Son, S, Male, W, 8, PA, At School, PA, PA
 Hubert E. LONG, Son, S, Male, W, 5, MO, , PA, PA
 Sporrel LONG, Son, S, Male, W, 3, MO, , PA, PA
 Algie T. LONG, Son, S, Male, W, 1, MO, , PA, PA

1910 census, Clay, Linn, Missouri, 27 Apr 1910, sheet 8a
 169, 171, Oren E Long, Head, M, W, 40, m1-14, PA, PA, PA, Farmer, General Farm
 Mattie A, wife, F, W, 41, m1-14, 1, 1, KY, KY, KY
 Thomas C, son, M, W, 10, s, MO, PA, KY
 Mary J Bragg, mil, F, W, 67 wd, 9, 8, KY, KY, US

1920 census, Wilson, Adair, Missouri, 13 Jan 1920, page 11a
 141, 152, Elry O Long, Head, M, W, 50, m, PA, PA, PA, Farming, General Farm
 Matta, wife, F, W, 51, m, KY, KY, KY, House Keeping, House
 Cauldwell Thomas, boarder, M, W, 20, s, MO, MO, MO

Oren Eley LONG and Martha A BRAGG had the following child:

- +414 i. **Thomas Caldwell LONG**, born 29 Nov 1899, MO; married Mary DAVISON, 22 Dec 1920, MO; died Jan 1980, St.Mary's, Pottawatomie, KS.

179. **Ellen Marshall BRAGG**²⁰ (Mary J Barron-4, Martha Ann Bennett-3, Judith Ann Key-2, Price-1) was born on 22 Jun

Descendants of Price Key

12 March 2011

1870 in Powell Co., KY. She died on 24 Jan 1946 at the age of 75 in Linn Co., MO. She was ill with Cerebral hemorrhage.

1880 census, age 9, (Metcalf, KY)

Ellen Marshall BRAGG and Phillip ISLEY were married about 1888. **Phillip ISLEY**³², son of Lewis Martin ISLEY and Hannah PLANK, was born on 2 Nov 1859 in Galveston, Cass County, Indiana. He died on 30 Mar 1954 at the age of 94 in Meadville, Linn County, Missouri. He was buried in Meadville Cemetery, Meadville, Missouri. Phillip was ill with Lobar Pneumonia.

1900 census, Dist 17, Wilson, Adair, Missouri, 11 Jun 1900, sheet 7a

144, 144, Phillip Isley, Head, W, M, Nov 1859, 40, m12, IN, OH, PA, Farmer

Ellen M, wife, W, F, Jun 1870, 29, m12, 2, 2, KY, KY, KY

Elmer L, son, W, M, Feb 1890, 10, s, MO, IN, KY

Mattie F, dau, W, F, Jan 1893, 7, s, MO, IN, KY

1910 census, Parson Creel, Linn, Missouri, 27 Apr 1910, sheet 8a

41, 41, Phillip Isley, Head, M, W, 40, m1-22, IN, OH, PA, Farmer, General Farm

Ellen M, wife, F, W, 41, m1-22, 2, 2, KY, KY, KY

Elmer L, son, M, W, 20, s, MO, IN, KY

Mattie F, son, F, W, 17, s, MO, IN, KY

Phillip ISLEY and Ellen Marshall BRAGG had the following children:

- +415 i. **Elmer Lee ISLEY**, born 7 Feb 1890, MO; married Pearl J ; died 1944.
- +416 ii. **Mattie F ISLEY**, born Jan 1893, MO; married Troy L BELSHE, abt 1922.

183. **Henry Tilden POYNTER**²² (Susan Elizabeth Barron-4, Martha Ann Bennett-3, Judith Ann Key-2, Price-1) was born on 21 Oct 1876 in Edmonton, Metcalf Co., Kentucky, USA. He died on 19 May 1946 at the age of 69 in Idaho Falls, Bonneville, Idaho, USA.

1880 census, age 3, (Metcalf, KY)

1900 census, age 23, (Adair, KY)

1930 census, 514 S Capitol Ave, Dist 10, Idaho Falls, Bonneville, Idaho, 3 Apr 1930, page 2a

22, 32, H T Poynter, Head, F, W, 53, m35, KY, KY, KY, Carpenter, Contractor

Lena, wife, F, W, 44, m25, UT, Denmark, Den

Ray W, son, M, W, 16, s, ID, KY, UT

Fred K, son, M, W, 14, s, ID, KY, UT

William H, son, M, W, 9, s, ID, KY, UT

John E, son, M, W, 4, s, ID, KY, UT

Henry Tilden POYNTER and Lena JENSEN were married on 26 Jul 1912. **Lena JENSEN**²² was born about 1884 in UT.

Henry Tilden POYNTER and Lena JENSEN had the following children:

- 417 i. **Ray W POYNTER**²⁶ was born about 1914 in ID.
1930 census, age 16, (Bonneville, ID)
- 418 ii. **Fred K POYNTER**²⁶ was born about 1916 in ID.
1930 census, age 14, (Bonneville, ID)
- 419 iii. **William H POYNTER**²⁶ was born about 1921 in ID.
1930 census, age 9, (Bonneville, ID)
- 420 iv. **John E POYNTER**²⁶ was born about 1926 in ID.
1930 census, age 4, (Bonneville, ID)

Descendants of Price Key

12 March 2011

184. **Robert Lee POYNTER**²² (Susan Elizabeth Barron-4, Martha Ann Bennett-3, Judith Ann Key-2, Price-1) was born on 31 May 1878 in Edmonton, Metcalf Co., Kentucky, USA. He died on 21 Jan 1943 at the age of 64 in Pocatello, Bannock, Idaho, USA.

1880 census, age 2, (Metcalf, KY)

1900 census, age 22, (Adair, KY)

1920 census, Dist 48, Pocatello, Bannock, Idaho, 12 Jan 1920, page 18a

312, 313, Milton F Reanfield, Head, M, W, 26, m, CA, un, Or, Clerk, Bond Co
Wilmina L, wife, F, W, 27, m, MI, Can, Can

* Robert Poynter, lodger, M, W, 41 s, KY, KY, KY, Carpenter, House (enum 2x)

1920 census, Dist 48, Pocatello, Bannock, Idaho, 20 Feb 1920, page 16b

30, 32, Robt Poynter, Head, M, W, 42, m, KY, KY, KY, Contractor Carpenter, House
Mary, wife, F, W, 41, m, KY, Can, Can

Forrest, son, M, W, 18 s, ID, KY, KY, Carpentr, House

1930 census, Dist 17, Pocatello, Bannock, Idaho, 4 Apr 1930, page 4a

77, 85, Robert L Poynter, Head, F, W, 50, m23, KY, KY, KY, Hauling Contractor, Construction
May E, wife, F, W, 51, m24, KY, KY, KY

Forest L, son, M, W, 27, m25, KY, KY, KY, Carpenter, House Building

Robert Lee POYNTER and Mary EDDA were married on 10 Mar 1901. **Mary EDDA**²²

Robert Lee POYNTER and Mary EDDA had the following child:

- 421 i. **Forest L POYNTER**²⁶ was born about 1903 in KY.
1920 census, age 17, (Bannock, ID)
1930 census, age 27, (Bannock, ID)

186. **Eugene Cleveland POYNTER**²² (Susan Elizabeth Barron-4, Martha Ann Bennett-3, Judith Ann Key-2, Price-1) was born on 10 Apr 1884 in Edmonton, Metcalf Co., Kentucky. He died on 15 May 1917 at the age of 33 in Kemmerer, Lincoln, Wyoming.

1900 census, age 16, (Adair, KY)

Eugene Cleveland POYNTER and Laura JENSEN were married. **Laura JENSEN**²²

Eugene Cleveland POYNTER and Cleo STAPP were married on 15 Aug 1906 in Columbia, Adair, Kentucky. **Cleo STAPP**²², daughter of James Logan STAPP and Louise Curry PATTERSON, was born on 22 May 1890 in Fairplay, Adair Co., Kentucky. She died on 2 Jan 1963 at the age of 72 in Los Angeles, Los Angeles Co., California.

Eugene Cleveland POYNTER and Cleo STAPP had the following children:

- 422 i. **Alma POYNTER**²² was born on 2 Jun 1907 in Jeffersonville, Clark Co., Indiana. She died on 29 Aug 1970 at the age of 63.
- +423 ii. **Edith POYNTER**, born 17 Apr 1909, Pocatello, Bannock Co., Idaho; married Wilmont V GUSTAVESON, 6 Aug 1930.
- +424 iii. **Brigham Poynter SWANSON**, born 18 Nov 1910, Albany, New Yo, Oneida, Idaho; married Phyllis N DOUGLASS, 7 Aug 1937; died 2 Jul 1982.
- 425 iv. **Thelma POYNTER**²² was born on 5 Jul 1912 in Salt Lake City, Utah. She died on 4 Sep 1912 at the age of 0.
- +426 v. **Evelyn Stapp POYNTER**, born 22 Jul 1913, Salt Lake City, Utah; married Earl Faye NATION; died 3 Sep 1997, Sierra Madre, Los Angeles, California.

187. **Martha Alice POYNTER**²² (Susan Elizabeth Barron-4, Martha Ann Bennett-3, Judith Ann Key-2, Price-1) was born on 6 Sep 1887 in Edmonton, Metcalf Co., Kentucky. She died on 19 Sep 1969 at the age of 82 in Utha, Sagaing, Myanmar.

1900 census, age 12, (Adair, KY)

Martha Alice POYNTER and Arnold MEECHAM were married on 27 Feb 1908. **Arnold MEECHAM**²²

Martha Alice POYNTER and George N NIELSON were married on 30 Jun 1929. **George N NIELSON**²²

188. **London Herbert POYNTER**²² (Susan Elizabeth Barron-4, Martha Ann Bennett-3, Judith Ann Key-2, Price-1) was born on 11 Jun 1889 in Edmonton, Metcalf Co., Kentucky. He died on 24 Jul 1968 at the age of 79 in Pocatello, Bannock, Idaho.

1900 census, age 10, (Adair, KY)

1910 census, Dist 33, Pocatello, Bannock, Idaho, 23 Apr 1910, sheet 13b

246, 252, James Williams, Head, M, W, 38, m1-16, UT, Eng, Eng, Patrolman, City

Hannah, wife, F, W, 36, m1-16, 8, 7, UT, Eng, Eng

Steve, son, M, W, 15, s, ID, UT, UT

Archie, son, M, W, 12, s, ID, UT, UT

Ernest, son, M, W, 11, s, ID, UT, UT

Albert, son, M, W, 10, s, ID, UT, UT

Claude, son, M, W, 8, s, ID, UT, UT

Gladys, dau, F, W, 6, s, ID, UT, UT

Helen, dau, F, W, 8/12, s, ID, UT, UT

Francis Whitman, lodger, M, W, 25 s, TX, TX, TX, Wagon Driver, Trunks & Baggage

* Herbert Poynter, lodger, M, W, 20 s, KY, KY, KY, Wagon Driver, Groceries

1930 census, Dist 17, Pocatello, Bannock, Idaho, 8 Apr 1930, page 8b

237, 207, London H Poynter, Head, F, W, 40, m30, KY, KY, KY, Hauling Contractor, home builders

Mattie L, wife, F, W, 32, m22, ID, Can, MO

Mary H, dau, F, W, 9, s, ID, ID, KY

London Herbert POYNTER and Mattie MCCLEAN were married. **Mattie MCCLEAN**²²

London Herbert POYNTER and Mattie MCCLEAN had the following child:

427 i. **Mary H POYNTER**²⁶ was born about 1921 in ID.

1930 census, age 9, (Bannock, ID)

189. **Edgar POYNTER**²² (Susan Elizabeth Barron-4, Martha Ann Bennett-3, Judith Ann Key-2, Price-1) was born on 20 Sep 1891 in Edmonton, Metcalf Co., Kentucky. He died before 1961 at the age of 70.

1900 census, age 8, (Adair, KY)

Edgar POYNTER and Evelyn were married. **Evelyn**²²

191. **Kathryn R DEMONBREUM** (Martha E Barron-4, Martha Ann Bennett-3, Judith Ann Key-2, Price-1) was born in 1880 in Powell Co., KY.

Descendants of Price Key

12 March 2011

Mrs. W Jay Whitefort - 316 North Main Street - Saint Elmo, Illinois

September 3rd, 1945.

Miss Lockett Smith,
Frankfort, Ky.,

Dear Miss Smith:

A genealogical friend just sent me a report from the July 1945 "Register of the Kentucky Historical Society" of Frankfort. Vol. 43 # 144

On page 219, Key, Sally, Widow; Aged 75; Birthplace Va.

The above is my, great, great grandmother, wife of Price Key, Revolutionary War Soldier. Her maiden name was Sally McQueen. I have certified copy of their marriage, March 26, 1787, Fauquier County, Va., with Charles McQueen giving his consent for marriage.

They moved from said county to Clark Co., Ky., about 1792 and lived there until after October 20, 1820, when they removed to Barren county, where he died July 14, 1829. She remained at the home of her daughter, Judith (Mrs. James) Bennett, until after her death c1845-after the death of her dau, she removed to another dau's home, Mrs. Anderson Johns, Montgomery Co., Ky., where her pension papers say she died September 7, 1855. As per affidavits made by her son-in-law, said Anderson Johns, and his dau. Sally Pettit. It is of great interest that you found: this record of her death and birthplace.

From her affidavits form her pension claim she was 78 years old in 1839- and several times after, she made-affidavits at various ages, at 80- 85 88 etc, she made claim for gov land; and this was awarded her, after her death, which was duly sold by her Admr, in 1858; this was Joseph H. Johns son of said Anderson Johns, of Montgomery Co., we have searched the Mtgy., Co., records with a fine tooth comb and have not been able to find a mention of her estate or a final settlement there of-no mention of her heirs and we know she had several living children and many grandchildren.

You gave her age as 75; Could it be possible that you found another Sally Key, and not the above? For my Sally Key would be near 95- You see she was married in 1787-; died in 1856 (your figures) then she would have been only six years old at time of marriage-. Please do not be offended, by my figuring, you have no idea how glad I was to find that she was of record in Barren Co., and I hope that you found some Bible-records of the family or an Obituary in a local paper, this is of much interest to me, more than you could ever imagine; would you be so kind as to inform me where you found this data, that I might try further to see what we can find about the family. I have written my cousin, Sylvia Pettit (Mrs. William H) Welch, East Lansing, Mich., about the above data and she expects to be in Ky. in the next few days and she may look you up, if my letter manages to catch up with her while she is there.

From about 1790 to 1880 all my ancestors lived in Ky., Barren, Adair, Matcalfe, Green Counties were their homes and very little data has been found about them, most of the older ones died before 1852. I have tried and tried again, and again to trace my different lines but very little found in printed documents. If you can give me the least bit of help, it will be greatly appreciated, and if any thing further you would like to know I will gladly help all I can. Thank you for an early reply, I am Very truly yours,

// Kathryn DeMonbreum Whitefort
(Mrs W. J. Whitefort)

Mrs. William Jay Whitefort - 316 North Main Street - Saint Elmo, Illinois

September 12th, 1945

Miss Lockett Smith,
Frankfort, Ky.

My dear Miss Smith:

Descendants of Price Key

12 March 2011

Thank you for your letter of the 8th offering to keep my letter on file and as I had written so briefly on the subject of Sarah (Sally) McQueen Key, I decided to give you the documental facts that I have about her dying in Montgomery County, Ky., yet there seems to be no data of record in Montgomery County about her estate and it was with renewed hope that I read that she had passed away in Barren county, Ky., and not Montgomery.

I am sure that you understand when I ask that you please tell me how it was that the County Clerk of Barren Co., 1852-to 1862 keep record of deaths, was it a record of people who paid taxes or of estates settled, in said county- or was it just a record of the residents, of said county, deaths- my opinion would be that they had an estate of some kind and their death was brought to the attention of the Clerk of Court- it could be that she died as per Governmental statement September 7, 1855, and the news of her death did not reach Barren Co., Clerk until June, 1856- and so he recorded the date as June, 1856, if my reasoning should be correct, then we might find the settlement of her estate in Barren County, and after all these years of research, learn the names of her children- in her pension paper she complains that her husband died and did not leave her any record of her marriage or birth of children.

How I wish it were possible for me to come to your Library and follow up any leads that I have these references in themselves, do not mean a thing, yet by following them out it might bring much information- you see we have not been able to find the parentage of my Price Key- and we had a Mrs. Baach Lexington search the old Kentucky Gazette Obituaries for data, she found nothing. I will give you a reference that in it's self means nothing- yet if I could follow it out- I might find some help-;

Ibid. 11CC160-161- Shane's interview 1849, with William Leavy, "near Lexington, Ky.- "Mr. Key, brother-in-law of Mrs. Leavy's grandfather". No further information given, yet Mrs. Leavy's grandfather would be of the same period as my Price Key, that is not much to go on, I admit.

One thing that has been strange to me- James Key, Sr., brother of my Price, married Judith Keith, a sister of Mary Randolph Keith Marshall, wife of Thomas Marshall, and was associated with Thos. Marshall in many ways, the names of their children the same in both families etc. The Marshall left many records, and were people of note, and yet the records seem blank about the Key families, Thos. Marshall's name in 1790 census, Mason Co., but Jas. Key's name is not of record in census yet he was there; Draper MSS.11CC79-" James Keys, lived about a mile from Abbot's Mill, came to Kentucky, 1789; settled at Boonesborough. He, George Eads, and five others went hunting up the Kentucky in the fall of 1790 and discovered a coal mine". end of quote. About 1792 he removed to Mason Co., KY. where he died Sept. 1817-some of his descendants still live there but they are not interested in genealogy, nor was their parents-Any thing that you do to help me will be greatly appreciated, I can assure you.

Sincerely yours,

// Kathryn DeMombreum Whitefort

Mrs. W. J. Whitefort

Mrs. William Jay Whitefort - 316 North Main Street - Saint Elmo, Illinois

" C O P Y" in part of Pensions claims of Price Key, Revolutionary War Soldier, and his wife Sarah (Sally) McQueen Key, his widow.

Price Key, enlisted in 1775, in Spotsylvania County. Va., served as private, Corporal, Orderly Sergeant and Quartermaster Sergeant, was active throughout the War, was at the Surrender of Cornwallis; he received a wound in his shoulder while in service. (The men that he served under are given) (While he enlisted in Spotsylvania Co., VA, it does not state that he resided there) KDW: in Oct. 1820 he was about 66 years old.

PENSION:

Certificate No. 15933, was issued November 25, 1819 to Price Key, rate \$8 per month commenced May 23, 1818, act of March 16, 1818, Kentucky Agency.

Certificate No. 3099 was issued January 16, 1849 to Sarah Key widow of Price Key, rate \$100 per annum, act of February 2, 1841, Kentucky Agency.

Descendants of Price Key

12 March 2011

He married Sarah McQueen on March 17, 1786 in Fauquier County Va. (I have certified copy of their marriage from County Clerk, said county, they were married March 26, 1787, the above must be wrong date) KDW

The date of Sarah's birth and the name of her parents are not stated. Her age is shown in November 1839 as 78 years, in April 1843 as 80 years, in September 1848 as 86 years and in July 1855 as about 88 years. She died September 7, 1855. In 1820 a son about, 16 or 17 was the only child who lived at home with his parents his name was not mentioned.

Sarah Key mentioned their children but did not mention any of their names. In 1855 Anderson Johns was with the veteran's widow, Sarah Key, in Montgomery County, at Mount Sterling, Kentucky. He stated then that he married Sarah's daughter" more than 40 years ago" but did not mention her name, (Nancy Key). His daughter Sarah Ann Pettit (Sarah's granddaughter) was with him in 1855.

Alexander Key (son of James and Judith Keith Key), age 66 in 1839, made affidavit in Mason Co. Ky., states that he recalls, when Price Key, his uncle was married to Sarah McQueen, the marriage took place either in 1786 or 1787 cannot state positive which year. That he understands his uncle is dead and his aunt now resided in the Southern part of Ky. Then follows affidavit of his brother Peyton R. Key, Mason Co., Ky., which contains about the same data- In 1840, Sarah Key, Barren County Ky., states that she has no record of proof of her marriage, and the only evidence she can produce is affidavits James Key, (Jr.) (bro. of Alex. and Peyton above) of Mason Co., Ky., that her husband died and left no family record of her marriage or the birth of her children----- Sarah Key was a resident of Montgomery Co., K., 1848, age 86.

In 1855 in Montgomery Co. Ky. July 3rd, Anderson Johns (her son-in-law*) and Sally Ann Pettit, residents of said county, states that Sarah Key is the identical person who received pension under act of 2-2-1848, and that she still remains widow of Price Key, that they have known her well for the last 40 years etc.

From General Accounting Office, Washington, 25.D.C.

On July 21, 1857, the Clerk of the Court, Montgomery Co., Ky., certified that satisfactory proof had been made to said Court that Sarah Key died in Montgomery Co., Ky., on Sept. 7, 1855. The arrears of pension due the deceased, covering the period from Mach 4, 1855 to Sept 7, 1855, were allowed in favor of Joseph H. Johns, Administrator of the estate of Sarah Key, Third Auditor's Office on August 12, 1857. signed, JP, D. Fallon

Part two

Mrs. William Jay Whitefort - 316 North Main Street - Saint Elmo, Illinois

" C O P Y " in part of pensions claims of Price and Sarah Key
from
United States Department of the Interior
General Land Office

There is with the record of the case a certified copy of the court order appointing Joseph H. Johns the administrator of the estate of Sarah Key, but this instrument doesnot contain any information, whatever of a personal nature concerning Sarah Key, her husband or their family.

Bounty Land Warrant No. 31285 (160 acres, Act of March 3, 1855), was issued July 3, 1858 to Sarah Key, widow of Price Key, Private Revolutionary War. March 16, 1857, Joseph H. Johns Admr. of Sarah Key, assigned the Warrant to Richard Apperson. May 17, 1868 Richard Apperson locted the Warrant on the SW1/2 sec.26, T.84 N., R.36W; fifth principal meridian (Carroll County, Iowa, patent for this land issued-to him May 1, 1860. -----
signed R. S. Clinton, Chief Patents Div.

From

Carroll County, Iowa, the following in part;

There are no deeds covering this land from the heirs of Sarah Key, to any title holder from Richards Apperson to present holder, there is no estate in Carroll County for Sarah Key-----Patent recorded in Book 24-p.230. shows land was granted to Apperson.

signed H. H. Schultz, Abstracter.

Price Key and Sally McQueen married March 26, 1787, Fauquier Co., Va.
Their Issue (that I have found KDW);

(About 1792 they removed from Fauquier Co., Va., to Clark Co., Ky.)

Polly, m. Robert Campell, 2/7/1810- Clark Co., Ky., record

Nancy, m. Anderson Johns same-7/27/1811

Judith, m. James Bennett, (My line) same Jan. 25, 1820

Marshall Scott, m. Sarah Scholl. Oct 3, 1820; he was born Sept. 16, 1799.

Harrison, died before July term of court 1820. Anderson Johns was appointed Administrator, by request of his father Price Key-in settlement of the estate money id paid to Marshall Key and Rice Key, it does not say brother but we know that Marshall was his brother, and judge that Rice was also a brother, he was paid two small sums. Have, you any record of a ?
"Rice Key"?

"Doubtful Issue"

Rice mentioned above, no further record of him- (Census Barren Co.1850)

William, m. Nancy Bragg, 1-30-1817- He was born 1797; 1850 census record.

John W, m. Louisa Scholl (they lived in Clark Co., at same time Price did.)

there may have been others-

William Key lived in Barren County for many years, 1829 time of Price's death

Price Key wrote his consent for the three girls to be married, and I have a certified copy of each written consent. I mean I have a photostat copy of each written consent-which I prize very much. That's how I know they were his daughters; also it gives me his handwriting.

I can give in part decent of Nancy Key and Anderson Johns, Marshall Scott Key and Sarah Scholl

Judith and James Bennett, went almost immediately after marriage in 1820 to Barren County; Ky. she died before 1846- as he remarried in 1846, he died Jan. 25, 1850 just 30 yrs. after he married Judith Key, he always lived in Barren County- his second wife Nancy Malone got the home place and some 400 acres of land- his children went to Missouri to live after his death, his dau. Martha Ann m. James Harker Barron, my g. father, and remained in Metcalf Co., Ky. Kathryn DeMonbreun Whitefort.

Kathryn R DEMONBREUM and William Jay WHITEFORT were married on 12 Jul 1902 in Deleware Co., IN.⁷ **William Jay WHITEFORT**²⁶ was born on 28 Feb 1875 in TX.⁷

1900 census, Lone Grove, Fayette, Illinois, 23 Jun 1900, sheet 11a

208, 209, Henry Gluesenkamp, Head, W, M, Jul 1873, 26, m1, IL, Ger, Ger, Merchant (Gen Msde)

Martha, wife, W, F, Nov 1874, 25, m2, 1, 1, IL, Ger, Ger

Ester, dau, W, F, Oct 1899, 7/12, s, IL, IL, IL

* William J Whitefort, boarder, W, M, Feb 1873, 25, s, TX, Can, MO, Physician

1930 census, Dist 1, Avena, Fayette, Illinois, 3 Apr 1930, page 2a

38, 43, Wm J Whitefort, Head, M, W, 55, m27, TX, Can, MO, Physician, Medicine

Kathryn D, F, W, 50, m22, KY, KY, KY, Secretary, Physicians office

194. **Aubrey Otis BARRON**²³ (Malcolm E-4, Martha Ann Bennett-3, Judith Ann Key-2, Price-1) was born on 20 Aug 1886 in Edmonton Co., KY. He died on 30 Apr 1947 at the age of 60 in Adairville, Logan Co., KY. He was buried on 2 May 1947 in Greenwood.

1910 census, age 23, (Metcalf, KY)

1920 census, age 33, (Metcalf, KY)

Aubrey Otis BARRON and Nolie FUNGA were married. **Nolie FUNGA**

195. **Nola BARRON**⁴ (Malcolm E-4, Martha Ann Bennett-3, Judith Ann Key-2, Price-1) was born on 10 Dec 1893 in Edmonton, KY.

1910 census, age 16, (Metcalf, KY)

Nola BARRON and Edgar ANDERSON were married on 16 Oct 1915 in Edmonton, KY. **Edgar ANDERSON**⁴ was born on 20 Sep 1879 in KY.

1920 census, Dist 31, Monroe, Cass, Illinois, 9 Jan 1920, page 3a

55, 55, Ed Anderson, Head, M, W, 40, m, KY, KY, KY, Farmer, General Farm
 Nola, wife, F, W, 25, m, KY, KY, KY
 Howard, son, M, W, 8/12, s, IL, KY, KY
 Fanny Shannon, mother, F, W, 72, wd, KY, KY, KY

1930 census, 4526 8th Ave, Rock Island, Rock Island, Illinois, 9 Apr 1930, page 8b

176, 189, Edgar Anderson, Head, M, W, 50, m35, KY, KY, KY, Laborer, Factory
 Nola, wife, F, W, 36, m21, KY, KY, KY
 E Howard, son, M, W, 10, IL, KY, KY
 Dwight Abernathy, lodger, M, W, 19, s, IL, IL, IL, Labour, Factory
 Lester Parcels, lodger, M, W, 23, s, MI, IA, IL, Labour, Factory

Edgar ANDERSON and Nola BARRON had the following child:

- 428 i. **E Howard ANDERSON**²⁶ was born about 1920 in IL.
 1920 census, age 8/12, (Cass, IL)
 1930 census, age 10, (Rock Island, IL)

197. **John M MCGINNIS**¹³ (Mary Jane Slaton-4, Louisa Jane Bennett-3, Judith Ann Key-2, Price-1) was born on 17 Apr 1869 in Moniteau Co., MO. He died on 15 May 1921 at the age of 52 in Burriss Fork Twp, Moniteau Co., Missouri.

1880 census, age 11, (Moniteau, MO)

1900 census, Dist 80, Burriss Fork, Moniteau, Missouri, 19 Jun 1900, sheet 11a

214, 214, John McGinis, Head, W, M, Apr 1869, 31, m9, MO, TN, MO, Farmer
 Anna E, wife, W, F, Nov 1871, 28, m9, 6, 1, m, MO, KY, MO
 Oscar L, son, W, M, Jun 1892, 7, s, MO, KY, MO

1910 census, Dist 92, Burriss Fork, Moniteau, Missouri, 3 May 1910, sheet 11a

211, 213, John M McGinnis, Head, M, W, 41, m1-18, MO, TN, MO, Farmer, General Farm
 Anna E, wife, F, W, 39, m1-18, 2, 2, MO, MO, MO
 Lawrence, son, M, W, 17, s, MO, MO, MO, Farm Laborer, Home Farm
 Ethel M, dau, F, W, 1/12, s, MO, MO, MO
 Andrew, father, M, W, 70, wd, TN, US, US
 Everett C Kingery, hired man, M, W, 25, s, MO, MO, MO, Farm Laborer, Working Out

1920 census, Dist 104, Burriss Fork, Moniteau, Missouri, 2 Feb 1920, page 10b

255, 255, John M McGinnis, Head, M, W, 50, m, MO, TN, MO, Farmer, General Farm
 Anna E, wife, F, W, 47, m, MO, MO, MO
 Ethel M, dau, F, W, 9, s, MO, MO, MO

John M MCGINNIS and Anna E SON were married about 1891. **Anna E SON**¹⁴, daughter of James Monroe SON and Eliza J HARRIS, was born in Nov 1871 in MO.

John M MCGINNIS and Anna E SON had the following children:

- 429 i. **Oscar Lawrence MCGINNIS**¹⁴ was born in Jan 1892 in Enon, Burriss Fork Twp, Moniteau, MO.
 1900 census, age 7, (Moniteau, MO)
 1910 census, age 17, (Moniteau, MO)
- 430 ii. **Ethel M MCGINNIS**²⁹ was born about 1911 in MO.
 1910 census, age 1/12, (Moniteau, MO)

Descendants of Price Key

12 March 2011

1920 census, age 9, (Moniteau, MO)

199. **Jesse Lee SLATON** (Andrew Marshall-4, Louisa Jane Bennett-3, Judith Ann Key-2, Price-1) was born in Mar 1880 in MO.

1880 census, age 2mo, living with grandmother, Louisa, (Moniteau, MO)

1900 census, age 20, (Moniteau, MO)

1910 census, Dist 110, Boling Green, Pettis, Missouri, 17 Apr 1910, sheet 2b

41,41, Jesse L Slaton, Head, M, W, 30, m1-6, MO, KY, MO, Merchant, General Store

Ella W, wife, F, W, 28, m1-6, 4, 4, MO, MO, MO

Raymond J, son, M, W, 5, s, MO, MO, MO

Stewart E, son, M, W, 3, s, MO, MO, MO

Ruth O, dau, F, W, 1, s, MO, MO, MO

Georgia A, dau, F, W, 5/12, s, MO, MO, MO

1920 census, Dist 145, Sedalia, Pettis, Missouri, 7 Jan 1920, page 7b

17, 24, J L Slaton, Head, M, W, 39, m, MO, KY, MO, Salesman, Traction

Ella W, wife, F, W, 37, m, MO, MO, MO

John R, son, M, W, 15, s, MO, MO, MO, attended school

Stewart E, son, M, W, 12, s, MO, MO, MO, attended school

Ruth O, dau, F, W, 11, s, MO, MO, MO, attended school

Georgia A, dau, F, W, 10, s, MO, MO, MO, attended school

Edna M, dau, F, W, 8, s, MO, MO, MO, attended school

Virginia I, dau, F, W, 4-6/12, s, MO, MO, MO

Thelma L, dau, F, W, 2-2/12, s, MO, MO, MO

James L Jr, son, M, W, 1/12, s, MO, MO, MO

1930 census, 1500 Broadway, Dist 25, Sedalia, Pettis, Missouri, 9 Apr 1930, page 14a

280, 280, J L Slaton, Head, M, W, 50, m25, MO, MO, MO, Contractor, Building

Ella, wife, F, W, 46, m21, MO, MO, OH

Raymond, son, M, W, 25, s, MO, MO, MO, Mechanic, Steam Railway

Virginia, dau, F, W, 14, s, MO, MO, MO

Helma, dau, F, W, 12, s, MO, MO, MO

J D, son, M, W, 10, s, MO, MO, MO

Georgia Bridges, dau, F, W, 20, m18, MO, MO, MO

Jesse Lee SLATON and Ella Watkins HARRISON were married about 1904. **Ella Watkins HARRISON**²³ was born on 5 Jan 1883 in Morrisville, Missouri. She died on 23 Jan 1948 at the age of 65 in Kansas City, Kaw Township, Jackson, Missouri. She was buried on 26 Jan 1948 in Mt Morish Cemetery, Kansas City, Kaw Township, Jackson, Missouri.

Jesse Lee SLATON and Ella Watkins HARRISON had the following children:

- +431 i. **John Raymond SLATON**, born 14 Jul 1904, Sedalia, Pettis, Missouri; married MULLINS; died 5 Feb 1987, Kansas City, Kaw Township, Jackson, Missouri.
- +432 ii. **Stewart Edmond SLATON**, born 3 Aug 1906, Sedalia, Pettis, Missouri; married Margaret MELTON, Sep 1927, Pettis, MO; died Mar 1987, Broward, Florida.
- 433 iii. **Ruth Ola SLATON**^{14,23} was born on 18 Aug 1908 in Sedalia, Pettis, Missouri.
1910 census, age 1, (Pettis, MO)
1920 census, age 11, (Pettis, MO)
- +434 iv. **Georgia A SLATON**, born 1909, MO; married BRIDGES, abt 1928.
- +435 v. **Edna Marie SLATON**, born 3 Dec 1911, Sedalia, Pettis, Missouri; married Hurrion DIXON; died 14 Dec 1989, Kansas City, Kaw Township, Jackson, Missouri.
- 436 vi. **Virginia I SLATON**²⁹ was born about 1915 in MO.
1920 census, age 4-6/12, (Pettis, MO)
1930 census, age 14, (Pettis, MO)

Descendants of Price Key

12 March 2011

- +437 vii. **Thelma Louise SLATON**, born 9 Nov 1917, Sedalia, Pettis, Missouri; married Harley CROW; died 1954, Kansas City, Kaw Township, Jackson, Missouri.
- +438 viii. **James Dunlap SLATON**, born 7 Dec 1918, Sedalia, Pettis, Missouri; married Betty PAUL; died Kansas City, Kaw Township, Jackson, Missouri.
- 439 ix. **Mary Ellen SLATON**¹⁴ was born in 1920 in Sedalia, Pettis, Missouri. She died in 1920 at the age of 0 in Sedalia, Pettis, Missouri.

200. **Hattie SLATON**¹⁵ (Andrew Marshall-4, Louisa Jane Bennett-3, Judith Ann Key-2, Price-1) was born in Jun 1881 in MO. She died on 9 Jul 1970 at the age of 89 in Beaman, Pettis, Missouri.

1900 census, age 18, (Moniteau, MO)

1910 census, age 28, (Pettis, MO)

MARRIAGE: Pettis County, Missouri Marriage Book P (1916-1919), page 36, This license authorizes any Judge of a Court of Record or Justice of the Peace, or any licensed or ordained Preacher of the Gospel, who is a Citizen of the United States, or who is a resident of and a Pastor of any Church in this State to solemnize marriage between Jasper G Jennings of Sedalia in the County of Pettis and State of Missouri who is over the age of twenty-one years, and Hattis Slaton of Beaman in the County of Pettis and State of Missouri who is over the age of eighteen years, witness my hand, as recorder of deeds, with the seal of office hereto affixed, at my office in Sedalia, Missouri this 11th day of October 1916 by Frank Monroe, recorder of deeds. This is to certify, that the undersigned, An ordained minister of the Church of Christ did at Sedalia in said County, on the 11th day of October AD 1916 unite in Marriage the above named persons; and I further certify that I am a citizen of the United States and legally qualified under the laws of the State of Missouri to solemnize marriages. J J Hogan

Hattie SLATON and Jasper Grant JENNINGS were married on 11 Oct 1916 in Church of Christ, Sedalia, Pettis, Missouri. **Jasper Grant JENNINGS**¹⁴ was born on 24 Feb 1879 in Mound Valley Twp, Labette, Kansas. He died on 18 Oct 1951 at the age of 72 in Beaman, MO.

1920 census, Dist 126, Bowling Green, Pettis, Missouri, 24 Jan 1920, page 8a
178, 189, Jasper Jennings, Head, M, W, 40, m, KS, MO, TN, Farmer, Farm
Hattie, wife, F, W, 37, m, MO, KY, MO

202. **Clara SLATON**¹⁵ (Andrew Marshall-4, Louisa Jane Bennett-3, Judith Ann Key-2, Price-1) was born in Sep 1885 in Enon, Burris Fork Twp, Moniteau, MO.

1900 census, age 14, (Moniteau, MO)

Clara SLATON and Malcolm E HICKCOX were married about 1907 in California, Walker Twp., Moniteau, Missouri. **Malcolm E HICKCOX**¹⁴ was born on 15 Jan 1886.

1910 census, Dist 92, Burris Fork, Moniteau, Missouri, 23 Apr 1910, sheet 5b
102, 102, Mary E Hickcox, Head, F, W, 54, wd, 6, 4, MO, MO, MO, Farmer, General Farm
* Malcolm C, son, M, W, 24, m1-3, MO, MO, MO, Farmer, General Farm
Clara, dil, F, W, 24, m1-3, 0, 0, MO, MO, MO
Adeline K Hart, mother, F, W, 78, wd, 3, 3, OH, Eng, Eng

1920 census, Dist 104, Burris Fork, Moniteau, Missouri, 19 Jan 1920, page 3b
77, 77, Malcolm C Hickcox, Head, M, W, 34, m, MO, MO, IL, Farmer, General Farm
Clara, wife, F, W, 34, m, MO, MO, MO
Ola S, dau, F, W, 9, s, MO, MO, MO
Catherine N, dau, F, W, 7, s, MO, MO, MO
Asenath L, dau, F, W, 5, s, MO, MO, MO

Malcolm E HICKCOX and Clara SLATON had the following children:

- 440 i. **Ola Slaton HICKCOX**¹⁴ was born on 25 Jul 1910 in California, Moniteau Co., MO.
1920 census, age 9, (Moniteau, MO)
- 441 ii. **Catherine N HICKCOX**²⁹ was born about 1903 in MO.
1920 census, age 7, (Moniteau, MO)
- 442 iii. **Assenath L HICKCOX**²⁹ was born about 1905 in MO.
1920 census, age 5, (Moniteau, MO)

203. **Maggie Theresa SLATON**¹⁵ (Andrew Marshall-4, Louisa Jane Bennett-3, Judith Ann Key-2, Price-1) was born in Nov 1887 in MO.

1900 census, age 12, (Moniteau, MO)

1910 census, age 22, (Pettis, MO)

Maggie Theresa SLATON and William Reed EMBREE were married in 1910 in Houstonia, Houstonia Twp., Pettis Co., MO. **William Reed EMBREE**¹⁴ was born on 11 Oct 1881.

1920 census, Dist 126, Bowling Green, Pettis, Missouri, 20 Jan 1920, page 7a

162, 167, William R Embree, Head, M, W, 38, m, MO, MO, MO, Farmer, General Farm
Maggie, wife, F, W, 32, m, MO, MO, MO
Thurman, son, M, W, 6, s, MO, MO, MO

1930 census, dist 2, Bowling Green, Pettis, Missouri, 7 Apr 1930, page 2b

46, 46, Will Embree, Head, M, W, 48, m29, MO, MO, MO, Farmer, General Farming
Maggie, wife, F, W, 42, m23, MO, KY, MO
Trueman, son, M, W, 16, s, MO, MO, MO, Farming, Farm

William Reed EMBREE and Maggie Theresa SLATON had the following child:

- 443 i. **Thurman EMBREE**²⁹ was born about 1914 in MO.
1920 census, age 6, (Pettis, MO)
1930 census, age 16, (Pettis, MO)

204. **Harry Louis SLATON**¹⁵ (Andrew Marshall-4, Louisa Jane Bennett-3, Judith Ann Key-2, Price-1) was born on 13 Jun 1888 in California, Moniteau, MO.

1900 census, age 11, (Moniteau, MO)

1910 census, age 20, (Pettis, MO)

1920 census, Dist 134, Houstonia, Pettis, Missouri, 19 Jan 1920, page 18b

65, xx, H L Slaton, Head, M, W, 30, m, MO, KY, MO, Labor, Farm
Minnie, wife, F, W, 30, m, MO, MO, MO
Marthy, dau, F, W, 4, s, MO, MO, MO
Andrew, son, M, W, 2, s, MO, MO, MO
Wyoma, dau, F, W, 4/12, s, MO, MO, MO

1930 census, 1500 Broadway, Dist 25, Sedalia, Pettis, Missouri, 9 Apr 1930, page 14a

280, 280, H L Slaton, Head, M, W, 40, m25, MO, KY, MO, Upholster, Steam Railroad
Minnie, wife, F, W, 40, m25, MO, MO, IL
Martha, dau, F, W, 13, s, MO, MO, MO
Andrew, son, M, W, 12, s, MO, MO, MO
Wyoma, dau, F, W, 10, s, MO, MO, MO

Roscoe, son, M, W, 9, s, MO, MO, MO
 June Ann, dau, F, W, 5, s, MO, MO, MO
 A M, father, M, W, 76, wd, KY, KY, KY

MARRIAGE: Pettis County, Missouri Marriage Book O (1913-1916), page 243, This license authorizes any Judge of a Court of Record or Justice of the Peace, or any licensed or ordained Preacher of the Gospel, who is a Citizen of the United States, or who is a resident of and a Pastor of any Church in this State to solemnize marriage between Harry L Slaton of Beaman in the County of Pettis and State of Missouri who is over the age of twenty-one years, and Minnie W Brownfield of Beaman in the County of Pettis and State of Missouri who is over the age of eighteen years, witness my hand, as recorder of deeds, with the seal of office hereto affixed, at my office in Sedalia, Missouri this 17th day of November 1914 by A F Jaekel, Deputy, and W Morey, recorder of deeds.

This is to certify, that the undersigned, A minister of the gospel did at Sedalia in said County, on the 17th day of November AD 1914 unite in marriage the above named persons; and I further certify that I am a citizen of the United States and a resident pastor of First Baptist Church, Sedalia, Missouri and legally qualified under the laws of the State of Missouri to solemnize marriages. R L Davidson

Harry Louis SLATON and Minnie Willey BROWNFIELD were married on 17 Nov 1914 in First Baptist, Sedalia, Pettis, Missouri. **Minnie Willey BROWNFIELD**¹⁴ was born in 1890 in MO. She died in Beaman, Pettis, Missouri.

Harry Louis SLATON and Minnie Willey BROWNFIELD had the following children:

- 444 i. **Martha SLATON**²⁹ was born about 1916 in MO.
 1920 census, age 4, (Pettis, MO)
 1930 census, age 13, (Pettis, MO)
- 445 ii. **Andrew SLATON**¹⁴ was born on 31 Dec 1917 in Houstonia, Pettis, MO. He died in Apr 1987 at the age of 69 in Melbourne, , Brevard, Florida.
 1920 census, age 2, (Pettis, MO)
 1930 census, age 12, (Pettis, MO)
- 446 iii. **Wyoma SLATON**²⁹ was born in 1919 in MO.
 1920 census, age 4/12, (Pettis, MO)
 1930 census, age 10, (Pettis, MO)
- 447 iv. **Roscoe SLATON**²⁶ was born about 1921 in MO.
 1930 census, age 9, (Pettis, MO)
- 448 v. **June Ann SLATON**²⁶ was born about 1925 in MO.
 1930 census, age 5, (Pettis, MO)

216. **Ola A SLATON**⁵ (James Dunlap-4, Louisa Jane Bennett-3, Judith Ann Key-2, Price-1) was born in 1902 in MO.

1910 census, age 8, (Cooper, MO)

Ola A SLATON and Chester A WRIGHT were married on 1 Oct 1923 in Jackson Co., MO. **Chester A WRIGHT**⁵ was born in Jan 1887 in IA.

1900 census, Dist 68, Jackson, Lee, Iowa, 18 Jun 1900, sheet 33a

739, 756, Charles A Wright, Head, W, M, Oct 1840, 59, m37, Eng, Eng, Eng, Retired

Emily J, wife, W, F, Dec 1845, 54, m37, 10, 9, IA, NY, NH

Ollie, dau, W, F, Dec 1872, 27, s, IA, Eng, IA, Clerk

Lulu M, dau, W, F, Mar 1875, 25, s, IA, Eng, IA, Telephone Operator

Emma J, dau, W, F, Mar 1879, 21, s, IA, Eng, IA, Seamstress

Cora B, dau, W, F, Apr 1881, 19, s, IA, Eng, IA, Teacher

Charles B, son, W, M, Aug 1884, 15, s, IA, OH, MO, at School

* Chester A, son, W, M, Jan 1887, 13, s, IA, OH, MO, at School

Oreur Norton, neph, W, M, Jun 1879, 20, s, IA, MO, IA, Clerk

1930 census, 1500 Broadway, Dist 25, Sedalia, Pettis, Missouri, 16 Apr 1930, page 15a

232, 232, C A Wright, Head, M, W, 42, m25, IA, IA, IA, Grocer, Wholesale

Descendants of Price Key

12 March 2011

Ola Slaton, wife, F, W, 29, m23, MO, MO, OH
LaVonne, dau, F, W, 5, s, MO, IA, MO
Lorna Meyers, maid, F, W, 20, s, MO, MO, MO, Servant, Home
Josephine Slaton, sil, F, W, 46, s, MO, MO, MO

Chester A WRIGHT and Ola A SLATON had the following child:

449 i. **Lavonne WRIGHT**⁵ was born in 1925 in MO.

217. **Lafayette L WILLIAMS**⁵ (William Emmett-4, Judith T Bennett-3, Judith Ann Key-2, Price-1) was born on 17 Dec 1876 in Russellville, MO. He died on 1 Nov 1952 at the age of 75 in Hannibal, Marion County, Missouri. He was buried in Grand View Burial Park, Hannibal, MO, Sec D, Lot 130, Grave 5.

1880 census, age 3, (Moniteau, MO)

1900 census, age 23, (Cole, MO)

1930 census, Dist 14, Mason, Marion, Missouri, 16 Apr 1930, page 15a

218, 218, Lafayette L Williams, Head, M, W, 53, m23, MO, US, MO, Foreman, Cement Co
Annie M, wife, F, W, 56, m26, MO, Germ, MO
Harry W, son, M, W, 29, m26, MO, MO, MO, Repairman, Cement Co
Katherina, dil, F, W, 21, m17, IL, IL, IL

Lafayette L WILLIAMS and Anna Marie ANTWEILER were married on 2 May 1900 in Jefferson City, Cole Co., Missouri. **Anna Marie ANTWEILER**⁵ was born on 2 Apr 1874 in Jefferson City, Cole Co., Missouri. She died on 26 Oct 1960 at the age of 86 in Hannibal, Marion County, Missouri.

Lafayette L WILLIAMS and Anna Marie ANTWEILER had the following children:

- +450 i. **Harry Walter WILLIAMS**, born 17 Mar 1901, Hannibal, Marion County, Missouri; married Katherina, abt 1926; died 19 Mar 1973, Hannibal, Marion County, Missouri.
+451 ii. **Estella R WILLIAMS**, born 1 Jan 1904, Hannibal, MO; married Fred C CRENSHAW; died Sep 1900.



219. **Thomas Alexander WILLIAMS**⁵ (William Emmett-4, Judith T Bennett-3, Judith Ann Key-2, Price-1) was born on 27 Aug 1880 in Russellville, MO. He died on 27 Dec 1958 at the age of 78 in Quincy, IL. He was buried Calvery Cem. Quincy, IL.

1900 census, age 19, (Cole, MO)

1910 census, Dist 15, Mexico, Audrain, Missouri, 27 Apr 1910, sheet 11b

293, 300, Mary Corder, Head, F, W, 45, m1-34, 8, 7, IL, Ire, Ire, Proprietor, General Store
Mary E, dau, F, W, 22, s, MO, MO, IL, Bookkeeper, Laundry Company
Elsie Williams, dau, F, W, 20, m1-0, 0, 0, MO, MO, IL

* Thomas A, sil, M, W, 27, m1-0, MO, US, US, Sorter, Shoe Factory
Joseph Corder, son, M, W, 19, s, MO, MO, IL, Printer, Newspaper Office
Paul, son, M, W, 16, s, MO, MO, IL, Laborer, Shoe Factory

1920 census, 613 Chestnut, Dist 30, Quincy, Adams, Illinois, 13 Jan 1920, page 9a

204, 231, Thomas Williams, Head, M, W, 39, m, MO, MO, MO, Foreman, Shoe Factory
Elsie, wife, F, W, 33, m, MO, MO, MO
Warner, son, M, W, 8, s, MO, MO, MO

232, Mary Corder, Head, F, W, 62, wd, IA, Ire, Ire, Foreman, Shoe Factory
Paul, son, M, W, 25, s, MO, MO, IA, Stitcher, Shoe Factory

Descendants of Price Key

12 March 2011

Mary Reimer, dau, F, W, 35, wd, MO, MO, IA, Book keeper, Shoe Factory
Francis Louise, gdau, F, W, 3-3/12, s, IL, MO, MO
1930 census, 613 Chestnut St, Dist 34, Quincy, Adams, Illinois, 3 Apr 1930, page 2b
43, 47, Thomas A Williams, Head, M, W, 47, m27, MO, KY, MO, Foreman, Shoe Factory
Elsie, wife, F, W, 39, m19, MO, KY, IA
Warner, son, M, W, 16, s, MO, MO, MO
48, Mary Corder, Head, F, W, 72, wd, IA, Ire, Ire
Mary E Riemen, dau, F, W, 42, wd, MO, KY, IA, Checker, Office



Thomas Alexander WILLIAMS and Anna Elizabeth CORDER were married on 6 Apr 1910 in Mexico, Audrain Co., MO. **Anna Elizabeth CORDER**⁵, daughter of Milton M CORDER and Mary Agnes GILLSTRAP, was born on 26 Sep 1888 in Nine Mile Prairie Twp., Callaway Co., MO. She died on 5 Feb 1974 at the age of 85 in Quincy, IL. She was buried on 7 Feb 1974 in Calvery Cem., Quincy, IL.

1900 census, Dist 13, Mexico, Audrain, Missouri, 21 Jun 1900, sheet 17b
346, 349, Milton A Corder, Head, W, M, May 1848, 52, m25, MO, KY, KY, Laborer, Day
Mary A, wife, W, F, Jul 1856, 43, m25, 8, 7, IA, Ire, Ire
George F, son, W, M, May 1878, 22, s, MO, MO, IA, Horseler
Edward J, son, W, M, May 1881, 19, s, MO, MO, IA, Teamster
George F, son, W, M, May 1878, 22, s, MO, MO, IA
Joseph L, son, W, M, Dec 1890, 9, s, MO, MO, IA
Paul L, son, W, M, Dec 1893, 6, s, MO, MO, IA
Mary E, dau, W, F, Feb 1886, 14, s, MO, MO, IA, at School
* Anna E, dau, W, F, Sep 1888, 11, s, MO, MO, IA, at School

Thomas Alexander WILLIAMS and Anna Elizabeth CORDER had the following child:

+452 i. **William Warner WILLIAMS**, born 16 Jun 1913, Mexico, Audrain Co., MO; married Elizabeth Christine LUDWIG, 7 Nov 1934, Quincy, IL; died 4 Jan 1982, Quincy, IL.



220. **George Robert WILLIAMS**⁵ (William Emmett-4, Judith T Bennett-3, Judith Ann Key-2, Price-1) was born on 8 Jun 1883 in Moniteau Co., MO. He died on 31 May 1960 at the age of 76 in Hannibal, Marion County, Missouri.

1900 census, age 16, (Cole, MO)
1910 census, Dist 110, Hannibal, Marion, Missouri, 20 Apr 1910, sheet 8b
188,182, George R Williams, Head, M, W, 26, m1-6, MO, MO, MO, Fireman, Rail Road
Tish, wife, F, W, 24, m1-6, 3, 3, MO, MO, MO
Ellen F, dau, F, W, 5, s, MO, MO, MO
Lela, dau, F, W, 4, s, MO, MO, MO
Thomas L, son, F, W, 11/12, s, MO, MO, MO
1920 census, Saveton, Ralls, Missouri, 28 Apr 1920, page 17a
153, 156, George R Williams, Head, M, W, 35, m, MO, MO, MO, Engineer, Cement Co
Tish, wife, F, W, 34, m, MO, MO, MO
Elzada E, dau, F, W, 15, s, MO, MO, MO
Lada G, dau, F, W, 14, s, MO, MO, MO
Thomas L, son, M, W, 10, s, MO, MO, MO

George R Jr, son, M, W, 7, s, MO, MO, MO
 Letha A, dau, F, W, 4-5/12, s, MO, MO, MO
 Alice, dau, F, W, 1-5/12, s, MO, MO, MO
 Rolin E, son, M, W, 2/12, s, MO, MO, MO
 Nola J, dau, F, W, 2/12, s, MO, MO, MO

1930 census, Dist 10, Savetown, Ralls, Missouri, 12 May 1930, page 5a

3, 3, George R Williams, Head, M, W, 45, m20, MO, MO, MO, Engineer, Locomotive
 Tish, wife, F, W, 43, m18, MO, MO, MO
 Thomas, son, M, W, 21, s, MO, MO, MO, Operator, Mill, Cement Plant
 George Jr, son, M, W, 18, s, MO, MO, MO, Farmer, Dairy Farm
 Leeta, dau, F, W, 14, s, MO, MO, MO
 Alice, dau, F, W, 11, s, MO, MO, MO
 Noland, son, M, W, 10, s, MO, MO, MO
 Nola, dau, F, W, 10, s, MO, MO, MO
 Doris, dau, F, W, 6, s, MO, MO, MO

Hannibal Courier-Post, June 1, 1960

George Robert Williams, Route 2, New London, died at 1:35 pm yesterday at Levering Hospital. The body was removed to the Smith Funeral Home where friends may call after 7 o'clock tonight until 10:30 am Friday. The remains then will be taken to the Antioch Baptist Church. Funeral services will be conducted at the church at 3:30 Friday afternoon with Rev. M.R. Hofstedler officiating. Internment will be in Hope cemetery.

Mr. Williams was born in Jefferson City, June 8, 1883, a son of William and Ellen Stone Williams. He was married in Jefferson City in 1903. He was employed as an engineer with the MK&T Railroad and after the line was discontinued Mr. Williams became an engineer with the Universal Atlas Cement plant, retiring 12 years ago. A member of the Antioch Baptist Church, he was faithful in attendance and took an active part in the church. He was preceded in death by his wife, Mrs. Tisha Williams, March 4, 1947, a grandson, David DeLaporte, in 1954, two brothers and two sisters.

Survivors include six daughters, Mrs. Jack (Elfreda) Hopper, Gilbralter, Mich., Mrs. L.C. (Lela)

Pabst, Hannibal, Mrs. Allan R. (Letha) Tucker, Kevil, Ky., Mrs. D.J. (Alice) DeLaporte, Monroe City, Mrs. Richard (Nola) Bird, Bowling Green, Mrs. Charles F. (Doris) Hendricks, Decatur, Ill.; three sons, T.L. and George R. Williams, Jr., Route 2, New London, and N.E. (Bud) Williams, Huntington. He also leaves 12 grandchildren and 17 great grandchildren.



George Robert WILLIAMS and Latisha 'Tisha' HORTON were married on 17 Nov 1903 in Jefferson City, MO. **Latisha 'Tisha' HORTON**⁵ was born on 3 Jul 1885 in Miller Co., MO or AR. She died on 4 Mar 1947 at the age of 61 in Hannibal, Marion County, Missouri. She was buried in Hope Cem., Hannibal, Ralls Co., MO.

1900 census, Dist 83, Glaze, Miller, Missouri, 1 Jun 1900, sheet 1a

1, 1, Henry Bear, Head, W, M, Jun 1837, 62, m15, OH, KY, OH, Farmer
 Virginia F, wife, W, F, Mar 1848, 52, m15, 2, 2, KY, KY, KY
 Dora, dau, W, F, Dec 1874, 26, s, MO, OH, MO, Teacher
 Willard, son, W, M, Oct 1888, 11, s, MO, OH, KY, at School
 Lucy, dau, W, F, Feb 1892, 8, s, MO, OH, KY, at School
 C F Spearman, boarder, W, F, Mar 1857, 49, wd, 0, 0, MO, KY, KY, Teacher
 * Tisha Horton, boarder, W, F, Jul 1885, 14, s, AR, VA, MO, Student
 John Hendricks, servant, W, M, Mar 1880, 20, s, MO, PA, TN, Farm Laborer

Hannibal Courier-Post, March 5, 1947, Mrs. G.R. Williams Dies in Hospital, Serious Ill Since February 24 - Mrs. Tisha Williams, wife of George R. Williams, 2315 Fulton avenue, passed away in Levering hospital last night at 7:45 o'clock. She had been in failing health for the past six months and her condition had been serious since Monday, February 24, when she underwent an operation.

Mrs. Williams, the former Tisha Horton, was born in Miller county, Mo., on July 3, 1885. On November 17, 1903, she was married to George R. Williams, a locomotive engineer at the Universal Atlas Cement plant, and to this union were born ten children, one son, Leonard, dying at the age of six months in 1916.

Surviving with her husband are nine children, Mrs. Jack Hopper, Flat Rock, Mich., Mrs. L.C. Pabst, New London, route 2, Mrs. Ray Tucker, Mrs. Nola Bird, Mrs. Charles Hendricks and Mrs. Don DeLaporte of Hannibal, Tom of New London and George and Nolen of Hannibal.

Twenty-four grandchildren; 7 daughters-in-law and sons-in-law, and one brother, Dorsey Tinsley of Avenal, Calif. also survive with several nieces and nephews.

Mrs. Williams was a faithful member of the Antioch Baptist church, continuing to serve in the church even when her health was failing and her Christian life will long serve as an example to all who knew her. Mrs. Williams' great ambition was counseling young people whom she loved and for whom she had such sympathy, and for many years she was leader of a 4-H club in the Mills Creek vicinity. She loved her home and family but reached out beyond her home with her time and talents of Christian service.

The body was removed to Smith's funeral home where the remains may be viewed by friends. Funeral services will be held at the Antioch Baptist church on Friday afternoon at 2 o'clock with the Rev. N.S. Dunham, pastor, and the Rev. John W.

Golden, Christian minister, in charge.

Interment will be in Hope cemetery. The body will be taken to the church at 1 pm Friday.

George Robert WILLIAMS and Latisha 'Tisha' HORTON had the following children:

- +453 i. **Ellen Elfeda WILLIAMS**, born 6 Feb 1905, Hannibal, Marion County, Missouri; married Andrew J RIEFESAL, 17 Oct 1922; married Harry 'Jack' HOPPER; died May 1991, Chattanooga, Hamilton Co., TN.
- +454 ii. **Lela Gertrude WILLIAMS**, born 26 Mar 1906, Hannibal, Marion County, Missouri; married Louis Christian PABST, 24 Feb 1922, Hannibal, MO; died 14 Jan 1969, Hannibal, Marion County, Missouri.
- +455 iii. **Thomas Lawrence WILLIAMS**, born 28 Apr 1909, Hannibal, Marion County, Missouri; married Irene 'Sally LEWELLAN, 31 Oct 1931; died 7 Oct 1981.
- +456 iv. **George Robert WILLIAMS Jr**, born 6 Jul 1912, Hannibal, Marion County, Missouri; married Jessie Mary PERKINS, 6 Oct 1934; died 26 Jun 1993.
- +457 v. **Letha Ruth WILLIAMS**, born 15 May 1915, Hannibal, Marion County, Missouri; married Allen Ray TUCKER, 17 Jul 1933, Hannibal, MO; died 28 May 1995.
- 458 vi. **Leonard Woodrow WILLIAMS⁵** was born on 15 May 1917 in Hannibal, Marion County, Missouri. He died on 21 Nov 1917 at the age of 0 in Hannibal, Marion County, Missouri. Died as a baby from influenza.

Hannibal Courier-Post, November 21, 1917

Infant Child Passes Away

Leonard Woodrow Williams, 5-month-old son of Mr. and Mrs. G.R. Williams of 1515 Robinson street, Elzea's addition, died this morning at 6:55 o'clock. funeral services will be held Thursday afternoon at 2 o'clock at the home conducted by Rev. William Callaway, pastor of Calvary Baptist church.

Internment will be in Hope cemetery.

- +459 vii. **Alice Marie WILLIAMS**, born 15 Jul 1918, Hannibal, Ralls Co., MO; married Donald James DELAPORTE, 9 Oct 1937; died 6 Aug 2003, Monroe City, Marion Co., MO.
- +460 viii. **Nolin Eugene 'Bud' WILLIAMS**, born 9 Oct 1919, Hannibal, Marion County, Missouri; married Dorothy STUART; married Margaret Loretta CLARK, Mar 1949; died 12 Mar 2006.
- +461 ix. **Nola Imogene 'Toots' WILLIAMS**, born 9 Oct 1919, Hannibal, Ralls Co., MO; married Richard Delbert BIRD, 31 Jul 1937; died 6 Nov 2002, Pike Co., MO.
- +462 x. **Doris Doretta WILLIAMS**, born 10 Dec 1923, Hannibal, Ralls Co., MO; married Charles E HENDRICKS, 31 Jan 1941, Hannibal, MO; died 21 Mar 2008, St Charles Co., MO.

226. **Horace DeLafayette WILLIAMS⁵** (Marquis DeLafayette-4, Judith T Bennett-3, Judith Ann Key-2, Price-1) was born on 16 Sep 1901 in Independence, KS. He died on 11 Mar 1966 at the age of 64 in Independence, KS. He was buried in Mt Olive Cem, Doniphan Co., KS.

1910 census, age 8, (Doniphan, KS)

Descendants of Price Key

12 March 2011

1920 census, age 18, (Doniphan, KS)

1930 census, Independence, Doniphan, Kansas, 12 Apr 1930, page 2b

61, 44, Horace D Williams, Head, M, W, 28, m25, KS, MO, MI, Farmer, General Farm

Edna M, wife, F, W, 26, m23, KS, MO, KS

Lafe R, son, M, W, 2-1/12, s, KS, KS, KS

Horace DeLafayette WILLIAMS and Margaret Edna DITTEMORE were married. **Margaret Edna DITTEMORE**⁵ was born on 21 Dec 1902. She died on 25 Feb 1981 at the age of 78.

Horace DeLafayette WILLIAMS and Margaret Edna DITTEMORE had the following children:

- +463 i. **Lafe Richard WILLIAMS**, born 29 Feb 1928, KS; married Evelyn HIFILL, 7 Oct 1951.
- 464 ii. **Infant WILLIAMS**⁵ was born on 7 May 1933. He died on 7 May 1933 at the age of 0.
- +465 iii. **Judith Ann WILLIAMS**, born 28 Nov 1934; married Rudolph ROCKNEY, 7 Jun 1959.
- +466 iv. **Earl Martin WILLIAMS**, born 16 Nov 1941; married Sharon TILBURY, 27 May 1967.

229. **Walter C BROWN**⁵ (Zeluma 'Zelma' Williams-4, Judith T Bennett-3, Judith Ann Key-2, Price-1) was born on 18 May 1886 in Moniteau Co., MO. He died on 6 Dec 1966 at the age of 80.

1900 census, age 14, (Jackson, MO)

1910 census, Dist 5, Mt Washington, Jackson, Missouri, 4 May 1910, sheet 17a

349, 355, Walter C Brown, Head, M, W, 23, m1-6, MO, MO, MO, Electrician, Electrical

Cora L, wife, F, W, 23, m1-6, 1, 1, NE, MA, IL

Charles C, son, M, W, 3/12, s, MO, MO, NE

Walter C BROWN and Cora HUNTER were married on 4 Mar 1904. **Cora HUNTER**⁵ was born on 6 Sep 1883 in Thayer, NE. She died on 27 Mar 1965 at the age of 81.

1920 census, 1219c Harrison Ave, Kansas City, Jackson, Missouri, 3 Jan 1920, page 1b

11, 28, Cora Brown, Head, F, W, 35, m, US, US, US, Seamstress, Overall Fact

Charles, son, M, W, 9, s, MO, MO, US

Paul B Baird, roomer, M, W, 54, m, OH, OH, OH, decorator, self

Anna E Burns, roomer, F, W, 44, s, NY, NY, NY, Seamstress, Overall Fact

Walter C BROWN and Cora HUNTER had the following children:

- +467 i. **Charles Horace BROWN**, born 23 Jan 1910, Independence, MO; married Alberta CHRISTIE, 2 Jan 1937; died 13 Jul 1991, Peculiar, Cass Co., MO.
- +468 ii. **Eugene Lee BROWN**, born 10 Aug 1912, Independence, MO; married Ola La Reaux ARENDS, 13 Feb 1933, Independence, MO; died 8 Jan 1985, Dallas, Texas.

233. **Nanse Frances PETTIT**²⁴ (George M-4, Sally Ann Johns-3, Nancy Key-2, Price-1) was born on 2 Apr 1866 in Stanton, Powell, KY. She died on 12 Feb 1947 at the age of 80 in London, Laurel, KY.

1870 census, age 2, (Powell, KY)

Nanse Frances PETTIT and Leander BRYANT were married on 6 Sep 1890. **Leander BRYANT**²⁴, son of Laham BRYANT, was born on 12 Jun 1867 in Laurel Co., KY.

1880 census, Newcomb, Laurel, Kentucky, page 287a

Laham BRYANT, Self, M, Male, W, 56, KY, Farmer, TN, KY

Ellen BRYANT, Wife, M, Female, W, 22, KY, Housekeeper, KY, KY

- * Leander BRYANT, Son, S, Male, W, 13, KY, Farmer, KY, KY
- Silas BRYANT, Son, S, Male, W, 11, KY, Farmer, KY, KY
- Thos R BRYANT, Son, S, Male, W, 3, KY, , KY, KY
- Charles BRYANT, Son, S, Male, W, 1, KY, , KY, KY

1900 census, London, Laurel, Kentucky, 12 Jun 1900, sheet 9a

- 181, 181, Leander Bryant, Head, W, M, Jun 1867, 32, m10, KY, KY, KY, Teamster
- Nannie, wife, W, F, Apr 1870, 30, m10, 4, 4, KY, KY, KY
- Nellie, dau, W, F, Nov 1891, 8, s, KY, KY, KY
- Ethel, dau, W, F, Oct 1893, 6, s, KY, KY, KY
- Hobert, son, W, M, Nov 1896, 3, s, KY, KY, KY
- Howard, son, W, M, Oct 1899, 7/12, s, KY, KY, KY
- Cy, brother, W, M, Mar 1870, 30, s, KY, KY, KY, Day Laborer
- Birdie Pettit, sister, W, F, Nov 1877, 22, s, KY, KY, KY, Housework

1910 census, Rail Road Street, London, Laurel, Kentucky, 28 Apr 1910, sheet 12a

- 223, 221, Leander Bryant, Head, M, W, 42, m1-20, KY, KY, KY, Agent, Freight Depot
- Nanie, wife, F, W, 41, m1-20, 8, 8, KY, KY, KY
- Ethel, dau, F, W, 19, s, KY, KY, KY
- Hobert, son, M, W, 13, s, KY, KY, KY
- Howard, son, M, W, 11, s, KY, KY, KY
- Bessie, dau, F, W, 8, s, KY, KY, KY
- Laton, son, M, W, 5, s, KY, KY, KY
- Lucile, dau, F, W, 4, s, KY, KY, KY
- Russell, son, M, W, 2, s, KY, KY, KY

1920 census, Railroad, London, Laurel, Kentucky, 5 Jan 1920, page 3b

- 54, 58, Leander Bryant, Head, M, W, 50, m, KY, KY, KY, Teamster
- Minnie, wife, F, W, 55, m, KY, KY, KY
- Hobert, son, M, W, 23, s, KY, KY, KY, Laborer, Garage
- Howard, son, M, W, 20, s, KY, KY, KY, Laborer, Garage motor Co
- Bessie, dau, F, W, 17, s, KY, KY, KY
- Layton, dau, M, W, 15, s, KY, KY, KY
- Lucile, dau, F, W, 14, s, KY, KY, KY
- Russel, son, M, W, 12, s, KY, KY, KY

1930 census, 231 Manchester St, London, Laurel, Kentucky, 22 Apr 1930, page 18a

- 428, 502, L Bryant, Head, M, W, 60, m21, KY, KY, KY, Operates, Transfer Truck
- Nannie, wife, F, W, 59, m20, KY, KY, KY
- Johnie Taylor, gson, M, W, 7, s, OH, KY, KY

Leander BRYANT and Nansea Frances PETTIT had the following children:

- 469 i. **Nellie BRYANT**²⁴ was born in Nov 1891 in Laurel Co., KY. She died in 1981 at the age of 90.
1900 census, age 8, (Laurel, KY)
- +470 ii. **Ethel Elizabeth BRYANT**, born 12 Oct 1893, Stanton, Powell, KY; married Samuel Kash MORGAN, 2 Dec 1911, London, Laurel, KY; died 5 Dec 1968, London, Laurel, KY.
- 471 iii. **William Hobert BRYANT**²⁴ was born in Nov 1896 in Laurel Co., KY. He died on 8 Oct 1989 at the age of 92.
1900 census, age 3, (Laurel, KY)
1910 census, age 13, (Laurel, KY)
1920 census, age 23, (Laurel, KY)
- +472 iv. **Howard BRYANT**, born 5 Oct 1900, Laurel Co., KY; married Edna , abt 1926; died 1978.
- 473 v. **Bess BRYANT**³³ was born about 1902 in London, Laurel, KY. She died in 1963 at the age of 61.
1910 census, age 8, ((Laurel, KY)
1920 census, age 17, (Laurel, KY)
- +474 vi. **Layton BRYANT**, born 3 Jul 1904, London, Laurel, KY; married Jack , abt 1929; died Dec 1978.
- +475 vii. **Lucille BRYANT**, born 26 Dec 1905, Laurel Co., KY; married BROWN; married Richard E

- 476 viii. FROELICHER, 1939; died 5 Sep 1972, Covington, Kenton, KY.
Russell BRYANT³³ was born on 26 Sep 1907 in London, Laurel, KY. He died in 1987 at the age of 80.
 1910 census, age 2, (Laurel, KY)
 1920 census, age 12, (Laurel, KY)

234. **Andrew DONOHEW**⁸ (Mary Pettit-4, Sally Ann Johns-3, Nancy Key-2, Price-1) was born in Nov 1862 in Powell Co., KY.

1900 census, 2039 E 18th St, Kansas City, Jackson, Missouri, 7 Jun 1900, sheet 11a
 192, 256, William Smith, Head, W, M, Oct 1864, 35, m3, IL, IL, IL, Ice Salesman
 more

* Andrew Dohohew, boarder, W, M, Nov 1862, 37, w, KY, KY, KY, Teamster
 Epprell, boarder, W, F, May 1891, 9, s, WI, KY, MO, at School
 Jessie, boarder, W, F, Dec 1894, 5, s, WI, KY, MO
 more

Andrew DONOHEW had the following children:

- 477 i. **Epprell DONOHEW**¹⁵ was born in May 1891 in WI.
 1900 census, age 9, (Jackson, MO)
 478 ii. **Jessie DONOHEW**¹⁵ was born in Dec 1894 in WI.
 1900 census, age 5, (Jackson, MO)

237. **Edward Grant DONOHEW**⁸ (Mary Pettit-4, Sally Ann Johns-3, Nancy Key-2, Price-1) was born in May 1872 in Saline, MO.

1900 census, age 26, (Jackson, MO)

1920 census, 622 N Central, Slater, Saline, Missouri, 2 Jan 1920, page 2b
 37, 38, Edward Donohew, Head, M, W, 35, m, MO, KY, KY, Engineer, Locomotive
 Myrtle, wife, F, W, 32, m, MO, VA, MO
 Leo, son, M, W, 19, MO, MO, MO
 Willie, son, M, W, 17, MO, MO, MO, Machinist, Helper RR
 Jack, son, M, W, 8, MO, MO, MO
 Gerald, son, M, W, 6, MO, MO, MO

1930 census, 320 E Parker, Slater, Saline, Missouri, 4 Apr 1930, page 3b
 65, 67, Edward J Donohew, Head, M, W, 57, m26, MO, KY, KY, Locomotive Engineer, Steam Railroad
 Myrtle, wife, F, W, 53, m22, MO, VA, MO
 Jack N, son, M, W, 18, s, MO, MO, MO
 Jerry, son, M, W, 16, s, MO, MO, MO

Edward Grant DONOHEW and Myrtle Belle AGEE were married about 1898 in Saline, MO. **Myrtle Belle AGEE**⁸ was born in Feb 1876 in MO.

Edward Grant DONOHEW and Myrtle Belle AGEE had the following children:

- 479 i. **Leo DONOHEW**⁸ was born on 26 Mar 1900 in Slater, Salene, MO. He died in Sep 1974 at the age of 74 in MO.
 1920 census, age 19, (Saline, MO)
 1930 census, Highway 19, Salem, Dent, Missouri, 11 Apr 1930, page 9b
 227, 232, Carl Spencer, Head, M, W, 35, m20, MO, MO, MO, Undertaker, Undertaking Parlor

Mabel, wife, F, W, 31, m20, MO, KY, KY
 Thomas, son, M, W, 2, s, MO, MO, MO
 Billie McDonald, nephew, M, W, 16, s, MO, MO, MO
 Fred Mosley, roomer, M, W, 22, s, MO, MO, MO, Teacher, High School
 * Leo Donohew, roomer, M, W, 24, s, MO, MO, MO, Teacher, High School

Last Residence Slater, Saline, MO

SS# 500-20-1728

- +480 ii. **William C DONOHEW**, born 16 Dec 1902, MO; married Sally , abt 1922; died 12 Jul 2003.
- +481 iii. **Jack Norman DONOHEW**, born 15 Oct 1911, Slater, Salene, MO; married Dorothy Ellen HARMAN, 2 Jul 1938; died May 1987.
- 482 iv. **Gerald 'Jerry' O DONOHEW**⁸ was born about 1914 in MO.
 1920 census, age 6, (Saline, MO)
 1930 census, age 16, (Saline, MO)

238. **Austin DONOHEW**⁸ (Mary Pettit-4, Sally Ann Johns-3, Nancy Key-2, Price-1) was born on 20 Oct 1878 in MO.

1900 census, age 21, (Jackson, MO)

1910 census, Euclid Ave, Jackson, Missouri, Apr 1910, sheet

159, 206, Austin Donohew, Head, M, W, 31, m1-6, MO, KY, KY, Driver, Laundry

Ada, wife, F, W, 28, m1-6, 1, 1, KS, PA, KS

Marjorie B, dau, F, W, 5, s, MO, MO, KS

1920 census, 3206 East 23rd, Kansas City, Jackson, Missouri, 13 Jan 1920, page 11a

226, 244, William H Brown, Head, M, W, 38, m, MO, US, GA, Inspector, Gas Co

Marie A, wife, F, W, 32, m, KS, PA, KS

* Austin Donohue, bil, M, W, 41, MO, KY, KY, Driver, Laundry

Ada V, wife, F, W, 32, m, KS, KS, KS

Marcherie M, dau, F, W, 15, s, MO, MO, KS

1930 census, 408 High St, Butler, Bates, Missouri, 17 Apr 1930, page 21a

629, 647, Austine Donohew, Head, M, W, 51, m24, MO, KY, KY, Retail Salesman

Ada V, wife, F, W, 48, m21, KS, PA, IA, Laborer, Lunch shop

Austin DONOHEW and Ada Viola BROWN were married about 1904. **Ada Viola BROWN**²³ was born about 1882 in KS.

Austin DONOHEW and Ada Viola BROWN had the following child:

- 483 i. **Marjorie B DONOHEW**²³ was born about 1905 in MO.
 1910 census, age 5, (Jackson, MO)
 1920 census, age 15, (Jackson, MO)

239. **George Oliver VAUGHN**²⁵ (Sarah Theresa Pettit-4, Sally Ann Johns-3, Nancy Key-2, Price-1) was born on 10 Feb 1872 in Mt Sterling, Montgomery Co., KY. He died on 1 May 1944 at the age of 72 in East St. Louis, St. Clair County, Illinois. He was buried on 4 May 1944 in Oakwood Cemetery, Alton, Madison County, Illinois.

1880 census, age 7, (Wolfe, KY)

1920 census, 2034 North 21st, Terre Haute, Vigo, Indiana, 6 Jan 1920, page 5a

27, 27, George Vaughn, Head, M, W, 47, m, KY, VA, KY, Machinist, Foundry

Lottie, wife, F, W, 42, m, KY, KY, KY

Gladys, dau, F, W, 19, s, IN, KY, IN, Laborer, Factory

Nellie, dau, F, W, 17, s, IN, KY, IN, Laborer, Factory

Charles, son, M, W, 15, s, IN, KY, IN

Helen, dau, F, W, 12, s, MO, KY, IN

Elmer, son, M, W, 10, s, MO, KY, IN

Descendants of Price Key

12 March 2011

Roy, son, M, W, 5, s, IN, KY, IN

George Oliver VAUGHN and Lottie MASON were married on 20 Jul 1899 in Bedford, Lawrence, IN. **Lottie MASON**²⁵, daughter of Charles B MASON and Minerva Emily FISH, was born on 2 Mar 1877 in Bedford, Lawrence County, Indiana.

George Oliver VAUGHN and Lottie MASON had the following children:

- 484 i. **child 1 VAUGHN**²⁵
- 485 ii. **Gladys Katherine VAUGHN**²⁵ was born on 13 Nov 1900 in Bedford, Lawrence, IN.
1920 census, age 19, (Vigo, IN)
- 486 iii. **Nellie Madelyn VAUGHN**²⁵ was born on 4 Jul 1902 in Bedford, Lawrence, IN.
1920 census, age 17, (Vigo, IN)
- 487 iv. **Mary Ruth VAUGHN**²⁵ was born in 1903 in Bedford, Lawrence, IN.
- 488 v. **infant VAUGHN**²⁵ was born in 1904 in Bedford, Lawrence, IN.
- 489 vi. **Charles Frederick VAUGHN**²⁵ was born on 15 Aug 1905 in Bedford, Lawrence, IN.
1920 census, age 15, (Vigo, IN)
- 490 vii. **Sarah Helen VAUGHN**²⁵ was born on 16 Jun 1906 in French Lick, St Frencios, MO.
1920 census, age 12, (Vigo, IN)
- 491 viiii. **Elmer VAUGHN**²⁵ was born about 1910 in MO.
1920 census, age 10, (Vigo, IN)
- 492 ix. **Roy VAUGHN**²⁵ was born about 1915 in IN.
1920 census, age 5, (Vigo, IN)
- +493 x. **Mildred Lorene VAUGHN**, born 10 Nov 1920; married William Lee SHATTUCK Jr; married BRIMLEY; died 25 Dec 2002.

242. **Bryan JOHNS**¹⁶ (Daniel Houston-4, William-3, Nancy Key-2, Price-1) was born about 1856 in Missouri.

1870 census, age 14, (Crawford, AR)

1880 census, Jasper, Crawford, Arkansas, page 508d

Bryan JOHNS, Self, M, Male, W, 24, MO, Farmer, MO, ---

Sofronia J. JOHNS, Wife, M, Female, W, 23, MS, Keeps House, TN, TN

William W. JOHNS, Son, S, Male, W, 4, AR, , MS, MO

James L. JOHNS, Son, S, Male, W, 3, AR, , MO, MS

Ethniel JOHNS, Son, S, Male, W, 9M, AR, , MO, MS

1910 census, Fayetteville, Washington, Arkansas, 16 Apr 1910, sheet 2a

26, 27, Bryan Johns, Head, M, W, 55, m1-36, MO, MO, MO, Retail Dealer, Furniture

Saphrona J, wife, F, W, 53, m1-36, 9, 3, AR, MS, TN

Bryan JOHNS and Sophronia were married. **Sophronia**¹⁶ was born about 1857 in Mississippi.

Bryan JOHNS and Sophronia had the following children:

- 494 i. **William M. JOHNS**¹⁶ was born about 1876 in Crawford Co., AR.
1880 census, age 4, (Crawford, AR)
- +495 ii. **James D. JOHNS**, born abt 1877, Crawford Co., AR; married Susan BRASWELL, 20 Jan 1896,
Crawford Co., AR; married Annie M , abt 1908.
- 496 iii. **Nathaniel JOHNS**¹⁶ was born about 1879 in Crawford Co., AR.
1880 census, age 9mo, (Crawford, AR)

243. **William JOHNS**¹⁶ (Daniel Houston-4, William-3, Nancy Key-2, Price-1) was born in 1857 in Missouri.

1870 census, age 13, (Crawford, AR)

1880 census, age 22, (Crawford, AR)

William JOHNS and Katie SNIDER were married on 26 Oct 1881 in Crawford Co., AR. **Katie SNIDER**³⁴

244. **Charles Robert JOHNS**¹⁶ (Daniel Houston-4, William-3, Nancy Key-2, Price-1) was born in Jan 1859 in Missouri. He was born in Jan 1859 in MO. He died on 7 Jan 1945 at the age of 86 in Crawford Co., AR.

1870 census, age 12, (Crawford, AR)

1880 census, Cedar Creek, Crawford, Arkansas, page 503b

C. R. JOHNS, Self, M, Male, W, 21, MO, Farmer, MO, KY

Rebeca JOHNS, Wife, M, Female, W, 18, KY, Keeping House, IN, KY

Daniel JOHNS, Brother, S, Male, W, 10, AR, , MO, KY

George JOHNS, Brother, S, Male, W, 7, AR, , MO, KY

J. T. HUBBS, Other, D, Male, W, 22, IL, Farm Laborer, IL, IL

1900 census, Cedar Creek, Crawford, Arkansas, 21 Jun 1900, sheet 6b

102, 108, Charles R Johns, Head, W, M, Jan 1859, 41, m22, MO, IA, IA, Farmer

Rebecca, wife, W, F, Jun 1862, 37, m22, 7, 5, KY, VA, KY

Mattie, dau, W, F, Jun 1881, 18, s, AR, MO, KY, at School

Luluh, dau, W, F, Jan 1886, 14, s, AR, MO, KY, at School

John W, son, W, M, Oct 1889, 10, s, AR, MO, KY, at School

Edgar W, son, W, M, Nov 1893, 6, s, AR, MO, KY

1910 census, Cedar Creek, Crawford, Arkansas, 4 May 1910, sheet 3a

26, 26, Charles R Johns, Head, M, W, 51, m1-32, MO, MO, MO, Farmer, General Farm

Rebecca, wife, F, W, 48, m1-32, 8, 5, KY, VA, KY

Mattie, dau, F, W, 29, s, AR, MO, KY, Teacher, Public School

Lula, dau, F, W, 24, wd, 1, 0, AR, MO, KY, Teacher, Public School

John W, son, M, W, 21, s, AR, MO, KY, Teacher, Public School

Edgar J, son, M, W, 16, s, AR, MO, KY, farm Labor, Home Farm

Lily F, dau, F, W, 10, s, AR, MO, KY

1920 census, Dist 3, Cedar Creek, Crawford, Arkansas, 19 Jan 1920, page 3b

54, 54, C R Johns, Head, M, W, 60, m, MO, MO, KY, Farmer, Home farm

Rebecca, wife, F, W, 58, m, KY, VA, KY

1930 census, Dist 6, Cedarville, Crawford, Arizona, 23 Apr 1930, page 4a (31)

73, 73, Charles R Johns, Head, F, W, 71, m19, MO, MO, MO, Farmer, Farming

Rebecca M, wife, F, W, 68, m16, KY, VA, KY

Charles Robert JOHNS and Rebecca CHANDLER were married. **Rebecca CHANDLER**

Charles Robert JOHNS and Rebecca A. MORRIS were married on 21 Mar 1878 in Crawford Co., AR.⁷ **Rebecca A. MORRIS**¹⁶ was born in Jun 1862 in Kentucky.

Charles Robert JOHNS and Rebecca A. MORRIS had the following children:

- 497 i. **Martha JOHNS**¹⁶ was born in Jun 1881 in Crawford Co., AR.
1900 census, age 18, (Crawford, AR)
1910 census, age 29, (Crawford, AR)
- +498 ii. **Lula JOHNS**, born Jan 1886, Crawford Co., AR; married A W EVANS.
- +499 iii. **John William JOHNS**, born Oct 1889, Crawford Co., AR; married Birdie C , abt 1915.
- 500 iv. **Edgar JOHNS**¹⁶ was born in Nov 1893 in Crawford Co., AR.
1900 census, age 6, (Crawford, AR)
1910 census, age 16, (Crawford, AR)
1920 census, age 24, living with sister, Lula, (Crawford, MO)
- 501 v. **Lillie F. JOHNS**¹⁶ was born about 1898 in Crawford Co., AR.

1910 census, age 10, (Crawford, AR)

245. **Mary Ann JOHNS**¹⁶ (Daniel Houston-4, William-3, Nancy Key-2, Price-1) was born on 28 Sep 1860 in Missouri. She died on 27 Jan 1924 at the age of 63 in Crawford Co., AR.

1870 census, age 10, (Crawford, AR)

1920 census, Dist 10, Uniontown, Crawford, Arkansas, 11 Feb 1920, page 12a

92, 5, Mary A Sherman, Head, F, W, 59, wd, MO, MO, KY, Farmer

Ruth Myers, dau, F, W, 22, sd, AR, TX, MO

Bonnie, gdau, F, W, 4, s, AR, AR, AR

Maudine, gdau, F, W, 2, s, AR, AR, AR

Maudy Flarity, gdau, F, W, 9, s, AR, US, AR

Thell, gson, M, W, 13, s, AR, US, AR

May Steel, gdau, F, W, 10, s, AR, US, AR

Elmer, gson, M, W, 6, s, AR, US, AR

Mary Ann JOHNS and John Franklin HILL were married. **John Franklin HILL**¹⁶

Mary Ann JOHNS and Charley SHERMAN were married. **Charley SHERMAN**¹⁶ was born on 27 Apr 1858 in TX. He died on 13 Aug 1914 at the age of 56.

1910 census, Union, Crawford, Arkansas, 22 Apr 1910, sheet 6a

95, 96, Chas Sherman, Head, M, W, 53, m2-28, TX, TX, TX, Farmer, General Farm

Mary A, wife, F, W, 49, m2-29, 11, 9, MO, MO, MO

Ellen, dau, F, W, 15, s, AR, TX, MO

Eliza, dau, F, W, 14, s, AR, TX, MO

Rush, dau, F, W, 13, s, AR, TX, MO

Oscar, son, M, W, 7, s, AR, TX, MO

Charley SHERMAN and Mary Ann JOHNS had the following children:

- 502 i. **Ellen SHERMAN**²³ was born about 1895 in AR.
1910 census, age 15, (Crawford, AR)
- 503 ii. **Eliza SHERMAN**²³ was born about 1896 in AR.
1910 census, age 14, (Crawford, AR)
- +504 iii. **Ruth SHERMAN**, born abt 1897, AR; married MYERS.
- 505 iv. **Oscar SHERMAN**²³ was born about 1903 in AR.
1910 census, age 7, (Crawford, AR)

246. **Lloyd Lincoln JOHNS**¹⁶ (Daniel Houston-4, William-3, Nancy Key-2, Price-1) was born on 4 Jan 1862 in Crawford Co., MO. He died on 21 Jun 1915 at the age of 53 in Nicut, Sequoyah Co., OK.

1870 census, age 8, (Crawford, AR)

1880 census, age 18, (Crawford, AR)

Lloyd Johns was murdered by Lige Fain.

Lloyd Lincoln JOHNS and Elzanna COWEN were married on 16 Feb 1882 in Crawford Co., AR. **Elzanna COWEN**¹⁶

Lloyd Lincoln JOHNS and Elzanna COWEN had the following child:

- 506 i. **Charles A. JOHNS**¹⁶ was born in Mar 1900 in Crawford Co., AR. He died before 1910 at the age of 10 in Crawford Co., AR.

Lloyd Lincoln JOHNS and Martha J. LANE\LARUE were married on 13 Jul 1888 in Crawford Co., AR.⁷ **Martha J. LANE\LARUE**¹⁶ was born about 1871 in Crawford Co., AR. She died in Cedar creek, Crawford Co., AR.

Lloyd Lincoln JOHNS and Martha J. LANE\LARUE had the following child:

- 507 i. **James JOHNS**³⁴ was born in AR.

247. **Martha M. JOHNS**¹⁶ (Daniel Houston-4, William-3, Nancy Key-2, Price-1) was born on 19 Dec 1863 in Missouri. She died on 9 Sep 1944 at the age of 80 in Pomona, CA.

1870 census, age 7, (Crawford, AR)

Martha M. JOHNS and Jacob ANDERSON were married on 4 May 1879 in Crawford Co., AR. **Jacob ANDERSON**⁷

Martha M. JOHNS and John FORD were married. **John FORD**¹⁶

248. **John Curtis JOHNS**¹⁶ (Daniel Houston-4, William-3, Nancy Key-2, Price-1) was born on 15 Apr 1865 in Cedarville, Crawford Co., AR. He died on 15 Nov 1894 at the age of 29 in Crawford Co., AR.

1870 census, age 5, (Crawford, AR)

1880 census, age 14, (Crawford, AR)

John Curtis JOHNS and Mary Ellen BRANSON were married on 28 Apr 1883 in Crawford Co., AR.⁷ **Mary Ellen BRANSON**¹⁶ was born on 14 Apr 1869 in Arkansas. She died on 2 Nov 1905 at the age of 36 in Lincoln Co., OK.

249. **Eliza Jane JOHNS**¹⁶ (Daniel Houston-4, William-3, Nancy Key-2, Price-1) was born on 16 Feb 1867 in Crawford Co., AR. She died on 3 May 1901 at the age of 34 in Nicut, Sequoyah Co., OK.

1870 census, age 3, (Crawford, AR)

1880 census, age 13, (Crawford, AR)

Eliza Jane JOHNS and John Henry MOTON were married about 1885. **John Henry MOTON**¹⁶, son of Henry O MORTON and Rebecca LANGLEY, was born on 2 Feb 1856 in Indian Territory. He died on 15 Jan 1915 at the age of 58 in Liberty, Sequoyah Co., OK. He was buried in Upper Camp Creek Cemetery, Liberty, Oklahoma.

1910 census, Dist 208, Roland, Sequoyah, Oklahoma, 29 Apr 1910, sheet 3b

14, 8, John H Moton, Head, M, In, 56, m3-8, OK, GA, GA, Farmer, General Farm

Margrite E, wife, F, W, 48, m3-8, 1, 1, TN, TN, TN

Gatsie I, dau, F, In, 17, s, OK, OK, AR, Farm Labor, Home Farm

Julie E Hilterbrand, sdau, F, In, 16, s, OK, OK, TN, Farm Labor, Home Farm

Frank D Moton, son, M, In, 16, s, OK, OK, AR, Farm Labor, Home Farm

Fred R, son, M, In, 13, s, OK, OK, AR, Farm Labor, Home Farm

John Henry Moton - 1/16 Cherokee-by-blood Roll Number is 3568. According to the 1902 Cherokee Census card #1302

Descendants of Price Key

12 March 2011

John's father was White and his mother was Cherokee.

John Henry is listed on the Cherokee 1896 Roll Page 1086 No. 1002 Sequoyah District.

There is a reference to an "H. L. Martin", family group no. 207.

Cherokee by Blood family census card no. 1302 has:

John Henry is buried at either the Seabolt Cemetery, Nicut, Oklahoma or Upper Camp Creek Cemetery, Liberty, Oklahoma.

John H. Moton, age 46, 1/16 blood, roll no. 3568

Ruth C. Free, age 16, 1/32 blood quantum, roll no. 3569

Rebecca E. Shamblin, age 15, 1/32 blood, roll no. 3570

William H. Moton, age 14, 1/32 blood, roll no. 3571

Lou E. Moton, age 12, 1/32 blood, roll no. 3572

Ollie May Moton, age 11, 1/32 blood, roll no. 3573

Gatsy Moton, age 10, 1/32 blood, roll no. 3574

Frank Moton, age 8, 1/32 blood, roll no. 3575

Fred R. Moton, age 7, 1/32 blood, roll no. 3576

John married, first, Amanda Weaver and had two children; John William Moton and Mary Moton.

John married, second, Eliza Johns and had 9 children

John married, third, Margrite Shamblin, no children

Last Name Changed ABT 1900 From Morton to Moton

John Henry his last wife reportedly shot him, however his death was reported as suicide.

John Henry MOTON and Eliza Jane JOHNS had the following children:

- +508 i. **Ruth C MOTON**, born 23 Dec 1886, Goingsnake, Cherokee Nation, Indian Territory; married John Edd FREE, 8 Oct 1901; died 27 Jan 1959, Ft Smith, AR.
- +509 ii. **Rebecca E MOTON**, born Feb 1887, Goingsnake, Indian Territory; married Francis Marion SHAMBLIN, 13 Feb 1902, Ft Smith, AR; died 14 Oct 1955, Ventura, CA.
- 510 iii. **William Henry MOTON**³⁴ was born on 8 Jun 1887 in Goingsnake, Indian Territory. He died on 12 Sep 1903 at the age of 16 in Goingsnake, Indian Territory.
- +511 iv. **Lou Emma MOTON**, born 15 Jan 1890, Goingsnake, Indian Territory; married Wadle Alexander SHAMBLIN, abt 1915; died 1 Jul 1951, Sequoyah, Oklahoma.
- +512 v. **Ollie Mae MOTON**, born 17 Mar 1891, Goingsnake, Indian Territory; married Daniel Wesley SHAMBLIN, 24 Nov 1906; died 24 May 1973, Roland, Sequoyah, Oklahoma.
- +513 vi. **Frank D MOTON**, born 18 Jan 1894, Goingsnake, Indian Territory; married Ada FLEETWOOD, abt 1906; married Ida Lee GREEN, abt 1915; died 25 Jan 1974, Sallisaw, Sequoyah, Oklahoma.
- +514 vii. **Gatsy Alta MOTON**, born 28 Jan 1894, AR; married Oscar Gordon WREN; died 28 Jan 1920, OK.
- +515 viii. **Fred R MOTON**, born 14 Jan 1895, Goingsnake, Indian Territory; married Bonnie FLEETWOOD; died Sep 1976.
- 516 ix. **Ernest Munroe MOTON**³⁴ was born on 26 Sep 1900 in Goingsnake, Cherokee Nation, Indian Territory. He died on 24 Apr 1901 at the age of 0 in Goingsnake, Cherokee Nation, Indian Territory.

250. **Daniel Houston JOHNS Jr**¹⁶ (Daniel Houston-4, William-3, Nancy Key-2, Price-1) was born on 9 Jan 1869 in Crawford Co., AR. He died on 25 Oct 1938 at the age of 69 in Sallisaw, Sequoyah Co., OK.

1870 census, age 1, (Crawford, AR)

1880 census, age 11, (Crawford, AR)

1880 census, age 10, living with brother, Charles, (Crawford, AR) enum 2x

Daniel Houston JOHNS Jr and Mary F 'Millie' HULL were married on 4 Dec 1888 in Crawford Co., AR.⁷ **Mary F 'Millie' HULL**¹⁶ was born about 1869 in Indiana.

Descendants of Price Key

12 March 2011

Daniel Houston JOHNS and Mary F 'Millie' HULL had the following child:

+517 i. **Florence Melinda JOHNS**, married Richard H BIBB, AR.

251. **James JOHNS**¹⁶ (Daniel Houston-4, William-3, Nancy Key-2, Price-1) was born in 1870 in Crawford Co., AR.

James JOHNS and Julius JOHNS were married. **Julius JOHNS**¹⁶

James JOHNS and Marie TAPP were married. **Marie TAPP**¹⁶

252. **George P. JOHNS**¹⁶ (Daniel Houston-4, William-3, Nancy Key-2, Price-1) was born in Apr 1873 in Crawford Co., AR. He died in 1953 at the age of 80 in Akins, AR.

1880 census, age 7, (Crawford, AR)

1880 census, age 7, living with brother, Charles, (Crawford, AR)

1900 census, Seminole, Lincoln, Oklahoma, 11 Jun 1900, sheet 20b

393, 398, George Johns, Head, W, M, Jul 1866, 33, m-13, AR, AL, GA, Day Laborer

Mary, wife, W, F, May 1870, 30, m18, 8, 5, AL, --, --

Frank L, son, W, M, Sep 1889, 7/12, s, TX, AR, AL

Lee G, son, W, M, Sep 1889, 6, s, TX, AR, AL

Allie, dau, W, F, Dec 1896, 3, s, TX, AR, AL

Baby, son, W, M, Oct 1899, 7/12, s, OK, AR, AL

Baby, son, W, M, Oct 1899, 7/12, s, OK, AR, AL

Marthie, sister, W, F, Jul 1884, 15, s, AR, AL, GA

1910 census, Long, Sequoyah, Oklahoma, 13 May 1910, sheet 6b

103, 105, George Johns, Head, M, W, 37, m2-5, AR, MO, MO, Farmer, General Farm

Mary A, wife, F, W, 28, m1-5, 0, 0, AR, AR, AR

Marion Howell, boarder, M, W, 35, wd, AR, TN, MO, Laborer, Farm Laborer

1920 census, East First St, Okmulgee, Okmulgee, Oklahoma, 15 Jan 1920, page 1a

924, 6, George Johns, Head, M, W, 46, m, AR, KY, IA, Laborer

Mary, wife, F, W, 33, m, AR, AR, MO, House keeping

Andrew Ford, roomer, M, W, 26, s, OK, OK, OK, Laborer

Dowell Ewing, roomer, M, W, 20, s, OK, TN, MO, Laborer

George P. JOHNS and Mary Ann GOFF were married about 1905 in AR. **Mary Ann GOFF**¹⁶ was born about 1882 in AR.

253. **Ellen Ruth JOHNS**¹⁶ (Daniel Houston-4, William-3, Nancy Key-2, Price-1) was born on 29 Nov 1874 in Crawford Co., AR. She died on 1 Nov 1944 at the age of 69 in Sequoyah Co., OK.

1880 census, age 5, (Crawford, AR)

1910 census, Long, Sequoyah, Oklahoma, 7 May 1910, sheet 5a

73, 75, Ellen Seabolt, Head, F, W, 37, wd, 10, 7, AR, AR, US, Land Lady, Farm

Willie, dau, F, In, 12, s, OK, OK, AR

Jodie, son, M, In, 10, s, OK, OK, AR

Daniel, son, M, In, 7, s, OK, OK, AR

Laurence, son, M, In, 4, s, OK, OK, AR

Jemmie, dau, F, In, 1-8/12, s, OK, OK, AR

Ellen Ruth JOHNS and Josiah Fields SEABOLT were married on 4 Aug 1889. **Josiah Fields SEABOLT**¹⁶ was born on 21 Feb 1854 in Indian Territory. He died on 13 Dec 1908 at the age of 54 in Sequoyah Co., OK.

1900 census, Dist 44, Cherokee Nation, Indian Territory, (Oklahoma), 20 Jun 1900, sheet 12b
 49, 49, Jostoh Seabolt, Head, In, M, Feb 1854, 46, m-10, Ind Ter, GA, TN, Farmer
 Ellen R, wife, W, F, Nov 1875, 24, m10, 6, 5, AR, MO, MO
 Minnie M, dau, In, F, Oct 1890, 9, s, Ind Ter, Ind Ter, AR
 Charles E, son, In, M, Nov 1892, 7, s, Ind Ter, Ind Ter, AR
 Nancy A, dau, In, F, Aug 1894, 5, s, Ind Ter, Ind Ter, AR
 Trilby L, dau, In, F, Nov 1896, 3, s, Ind Ter, Ind Ter, AR
 Joseph M, son, In, M, Dec 1899, 5/12, s, Ind Ter, Ind Ter, AR

Josiah Fields SEABOLT and Ellen Ruth JOHNS had the following children:

- 518 i. **Minnie M SEABOLT**¹⁵ was born in Oct 1890 in Indian Territory.
1900 census, age 9, (Indian, OK)
- 519 ii. **Charles E SEABOLT**¹⁵ was born in Nov 1892 in Indian Territory.
1900 census, age 7, (Indian, OK)
- 520 iii. **Nancy A SEABOLT**¹⁵ was born in Aug 1894 in Indian Territory.
1900 census, age 5, (Indian, OK)
- +521 iv. **Trilby Lee SEABOLT**, born 13 Nov 1896, Sallisaw, Sequoyah Co., OK; married James Claude STEPHENS; died 20 Jan 1987, Benton, OR.
- +522 v. **Joseph M SEABOLT**, born Dec 1899, Indian Territory; married Emma , abt 1919.
- 523 vi. **Daniel SEABOLT**²³ was born about 1903 in OK.
1910 census, age 7, (Sequoyah, OK)
- 524 vii. **Lawrence SEABOLT**²³ was born about 1906 in OK.
1910 census, age 4, (Sequoyah, OK)
1930 census, age 23, living with brother, Joseph, (Oklahoma, OK)
- 525 viii. **Jemmie SEABOLT**²³ was born about 1908 in OK.
1910 census, age 1-8/12, (Sequoyah, OK)

Ellen Ruth JOHNS and Jacob Simon DENNY were married. **Jacob Simon DENNY**¹⁶ was born about 1872 in AR.

1930 census, Dist 9, Long, Sequoyah, Oklahoma, 14 Apr 1930, page 7b
 122, 122, Jacob S Denny, Head, M, W, 58, m18, AR, AR, KY, Farmer, Gen Farm
 Ellen R, wife, F, W, 55, m15, AR, MO, MO

Ellen Ruth JOHNS and Enoch JOHNSON were married. **Enoch JOHNSON**¹⁶

254. **Nathan M. JOHNS**¹⁶ (Daniel Houston-4, William-3, Nancy Key-2, Price-1) was born in Oct 1877 in Crawford Co., AR. He died on 11 Nov 1899 at the age of 22 in Crawford Co., AR.

1880 census, age 3, (Crawford, AR)

Nathan Johns was murdered by Andy Rogers.

Nathan M. JOHNS and Mary 'Mollie' MOTON were married on 15 Dec 1893. **Mary 'Mollie' MOTON**^{16,35}, daughter of John Henry MOTON and Amanda WEAVER, was born on 16 Feb 1877 in Indian Territory.

255. **Andrew Jackson HENDERSON**³⁶ (Diana Elizabeth Johns-4, William-3, Nancy Key-2, Price-1) was born on 7 Feb 1853 in Dodge, Missouri. He died on 4 Mar 1908 at the age of 55 in Gila Co., AZ.

1880 census, age 27, (Lincoln, NM)

1900 census, Gila, Arizona, 21 Jun 1900, sheet 2?b

726, 733, A J Henderson, Head, W, M, Feb 1853, 47, m16, MO, TN, MO, Farmer
 Emma, wife, W, F, Oct 1864, 35, m16, 9, 9, TX, NY, TN
 Jesse, son, W, M, Feb 1880, 20, s, NM, MO, MO, Cow Boy
 James B, son, W, M, Apr 1876, 23, s, TX, MO, MO, Cow Boy
 Sebird, son, W, M, Apr 1882, 18, s, NM, MO, MO, Farm Hand
 Andrew J, son, W, M, Feb 1885, 15, s, TX, MO, TX
 Diane, dau, W, F, Jul 1886, 13, s, TX, MO, TX
 Jincy, dau, W, F, Sep 1888, 11, s, AZ, MO, TX
 Donald L, son, W, M, Oct 1890, 9, s, AZ, MO, TX
 William E, son, W, M, Aug 1892, 7, s, AZ, MO, TX
 Poly, dau, W, F, Sep 1894, 5, s, AZ, MO, TX
 Harly C, son, W, M, Jun 1897, 2, s, AZ, MO, TX
 Teddy R, son, W, M, Aug 1898, 1, s, AZ, MO, TX
 Emma Calvin, mil, W, F, Dec 1835, 64, wd, 4, 4, TN, TN, TN
 Alfred K Dale, boarder, W, M, May 1828, 72, wd, TN, SC, TN, Farm Hand

Andrew Jackson HENDERSON and Jincey were married. **Jincey**³⁶ was born in 1857 in MO. She died about 1883 at the age of 26.

1880 census, age 23, living with father-in-law, (Lincoln, NM)

Andrew Jackson HENDERSON and Jincey had the following children:

- 526 i. **John W HENDERSON**³⁶ was born in 1873 in TX.
 1880 census, age 7, living with grandfather, (Lincoln, NM)
- 527 ii. **James B HENDERSON**³⁶ was born in Sep 1876 in TX.
 1880 census, age 6, living with grandfather, (Lincoln, NM)
 1900 census, age 23, (Gila, AZ)
 1910 census, Tonto Natl Forrest, Gila, Arizona, 15 Apr 1910, sheet 1a
 10, 10, James B Henderson, Head, M, W, 35, s, TX, MO, AR, Stockman, Live Stock raising
 Charley Wood, boarder, M, W, 20, s, NM, TX, TX, Laborer, Live Stock raising
 Crell M Muters, boarder, M, W, 23, s, TX, MO, TX Laborer, Live Stock raising
 Roy E Tucjer, boarder, M, W, 18, s, AR, KY, TN Laborer, Live Stock raising
- 528 iii. **McDonald HENDERSON**³⁶ was born in 1877 in TX.
 1880 census, age 3, living with grandfather, (Lincoln, NM)
- +529 iv. **Claude Jesse HENDERSON**, born Feb 1880, NM; married Bessie M , abt 1906.
- 530 v. **Sebird HENDERSON**³⁶ was born in Apr 1882 in NM.
 1900 census, age 18, (Gila, AZ)
 1910 census, Globe Ward 4, Gila, Arizona, 3 May 1910, sheet 15a
 215, 226, Sebird Henderson, Head, M, W, 27, s, TX, MO, MO, Farmer, Grain
 James T Newberry, roomer, M, W, 38, s, AL, AL, AL, Laborer

Andrew Jackson HENDERSON and Emma Pearl Amanda CALVIN were married about 1884. **Emma Pearl Amanda CALVIN**³⁶, daughter of CALVIN and Emma P , was born in Oct 1864 in TX. She died after 1910 at the age of 46.

1910 census, Dist 28, Roosevelt, Gila, Arizona, 16 Apr 1910, sheet 2a

42, 41, Emma Henderson, Head, F, W, 45, wd, 13, 12, TX, NY, TN, Chambermaid, Hotel
 Dave L, son, M, W, 19, s, AZ, MO, TX, Laborer, Laborer

Poly E, dau, F, W, 15, s, AZ, MO, TX
 Earnest E, son, M, W, 17, s, AZ, MO, TX, Laborer, Odd Jobs
 Harnely, son, M, W, 13, s, AZ, MO, TX, Laborer, Farm
 Theodore, son, M, W, 11, s, AZ, MO, TX
 Taylor, son, M, W, 9, s, AZ, MO, TX
 Pearl, dau, F, W, 6, s, AZ, MO, TX
 Annie, dau, F, W, 4, s, AZ, MO, TX
 Harry, dau, F, W, 2, s, AZ, MO, TX
 E P Calvin, mil, F, W, 74, wd, TN, TN, TN

Andrew Jackson HENDERSON and Emma Pearl Amanda CALVIN had the following children:

- +531 i. **Andrew J HENDERSON**, born Feb 1885, TX; married Bessie Lee .
- 532 ii. **Diana HENDERSON**³⁶ was born in Jul 1886 in TX.
1900 census, age 13, (Gila, AZ)
- 533 iii. **Jincy HENDERSON**³⁶ was born in Sep 1888 in AZ.
1900 census, age 11, (Gila, AZ)
- 534 iv. **David L HENDERSON**³⁶ was born in Oct 1890 in AZ.
1900 census, age 9, (Gila, AZ)
1910 census, age 19, (Gila, AZ)
- +535 v. **William Earnest HENDERSON**, born 25 Aug 1892, AZ; married Amanda Celeste MOORE; died 1946.
- 536 vi. **Polly E HENDERSON**³⁶ was born in Sep 1894 in AZ.
1900 census, age 5, (Gila, AZ)
1910 census, age 15, (Gila, AZ)
- 537 vii. **Harley C HENDERSON**³⁶ was born in Jun 1897 in AZ.
1900 census, age 2, (Gila, AZ)
1910 census, age 13, (Gila, AZ)
- 538 viii. **Theodore Roosevelt HENDERSON**³⁶ was born on 11 Aug 1898 in AZ. He died on 18 Jan 1953 at the age of 54.
1900 census, age 1, (Gila, AZ)
1910 census, age 11, (Gila, AZ)
- 539 ix. **Taylor S HENDERSON**³⁶ was born about 1901.
1910 census, age 9, (Gila, AZ)
1920 census, age 18, living with brother, Andrew, (Maricopa, AZ)
- 540 x. **Pearl HENDERSON**³⁶ was born about 1904.
1910 census, age 6, (Gila, AZ)
- 541 xi. **Annie HENDERSON**³⁶ was born about 1906.
1910 census, age 4, (Gila, AZ)
- 542 xii. **Harry HENDERSON**³⁶ was born about 1908.
1910 census, age 2, (Gila, AZ)

256. **Sebird B HENDERSON**¹⁵ (Diana Elizabeth Johns-4, William-3, Nancy Key-2, Price-1) was born on 25 Sep 1858 in Doniphan, Kansas. He died on 20 Dec 1925 at the age of 67 in Globe, Gila, Arizona.

1880 census, age 21, (Lincoln, NM)

1900 census, Gila, Arizona, 14 Jun 1900, sheet 20a

527, 535, S B Henderson, Head, W, M, Sep 1858, 41, s, KS, TN, MO, S ___ House

D E, mother, W, F, Feb 1835, 65, wd, 14, 10, MO, KY, KY

1920 census, Miami, Gila, Arizona, 16 Jun 1920, page 13a

294, 298, Sebird Henderson, Head, M, W, 60, m, MO, MO, MO, Foreman Road work, Copper Mine

Nathan S, son, M, W, 14, s, AZ, MO, TX, News Boy, Local Paper

Edith M, dau, F, W, 13, s, AZ, MO, TX

Sebird B HENDERSON and Mettie Clair DELBRIDGE were married on 10 Apr 1904 in Globe, Gila, Arizona. They were divorced. **Mettie Clair DELBRIDGE**³⁶ was born on 23 Feb 1887 in San Antonio, Bexar, Texas. She died on 27 Sep 1980 at the age of 93 in Los Angeles, California.

Sebird B HENDERSON and Mettie Clair DELBRIDGE had the following children:

- +543 i. **Nathan Sebird HENDERSON**, born 19 May 1905, Livingston, Gila, AZ; married Hallie Mae HANES, 1924, San Diego, CA; married Dorothy Augusta KRAFT; died 14 Jun 1997, San Diego, CA.
- +544 ii. **Edith Mettie HENDERSON**, born 26 Dec 1906, Cocoino, AZ; married Terry MCMANUS; died 12 Oct 1979, Los Angeles, CA.

Sebird B HENDERSON and Sarah Elizabeth were married. **Sarah Elizabeth**³⁶

257. **Poly Ann HENDERSON** (Diana Elizabeth Johns-4, William-3, Nancy Key-2, Price-1) was born on 18 Feb 1860 in TX. She died on 15 Jul 1941 at the age of 81 in Globe, Gila, Arizona.

1880 census, age 20, (Lincoln, NM)

1930 census, Dist 6, Globe, Gila, Arizona, 30 Apr 1930, page 3a (33)

53, 55, Polly P Edwards, Head, F, W, 70, wd16, TX, TN, MO
Randall Sullivan, gson, M, W, 15, AZ, TX, TX

Poly Ann HENDERSON and David Lee EDWARDS were married. **David Lee EDWARDS**³⁶ was born in Aug 1845 in Powell Co., KY.

1880 census, age 30, living with father-in-law, (Lincoln, NM)

1900 census, Gila, Arizona, 12 Jun 1900, sheet 17a

468, 475, David L Edwards, Head, W, M, Aug 1845, 54, m24, KY, un, un, Teamster
Pollie A, wife, W, F, Feb 1860, 40, m24, 11, 10, TX, TN, MO
J Alpine, son, W, M, Dec 1878, 21, s, TX, KY, TX, Stockman
Robert J, son, W, M, Dec 1881, 18, s, NM, KY, TX, Cow Puncher
George W, son, W, M, Jul 1883, 16, s, TX, KY, TX
W Sebird, son, W, M, Dec 1885, 14, s, NM, KY, TX
D Elmer, son, W, M, May 1888, 12, s, NM, KY, TX
Artie, dau, W, F, Mar 1891, 9, s, CO, KY, TX
Rosie, dau, W, F, Mar 1893, 7, s, AZ, KY, TX
May, dau, W, F, Mar 1896, 4, s, AZ, KY, TX
Vernon, son, W, M, Sep 1899, 0, s, AZ, KY, TX

1910 census, North Broad St., Globe Ward 4, Gila, Arizona, 3 May 1910, sheet 20b

228, 239, David L Edwards, Head, M, W, 61, m1-33, KY, KY, KY, Miner, Copper Mine
Polly A, wife, F, W, 50, m1-33, 11, 10, TX, TN, MO
Artie B, dau, F, W, 19, s, CO, KY, TX
Rosie L, dau, F, W, 17, s, AZ, KY, TX
Mary M, dau, F, W, 14, s, AZ, KY, TX
Vernon V, son, M, W, 10, s, AZ, KY, TX
Samuel Wright, nephew, M, W, 23, s, KY, KY, KY

1920 census, Dist 45, Globe, Gila, Arizona, 27 Jan 1920, page 19a

422, 426, David Edwards, Head, M, W, 71, m, KY, KY, KY, Clerk, Cigar Store
Pollie, wife, F, W, 59, m, TX, TN, MO
Artie, dau, F, W, 28, D, CO, KY, TX, Clerk, RR

Descendants of Price Key

12 March 2011

David Lee EDWARDS and Poly Ann HENDERSON had the following children:

- 545 i. **Iva Alpine EDWARDS**³⁶ was born in Dec 1878 in TX.
1880 census, age 3, living with grandfather, (Lincoln, NM)
1900 census, age 21, (Gila, AZ)
- +546 ii. **John Alfred EDWARDS**, born 13 Dec 1878, TX; married Lillian F , abt 1909.
- +547 iii. **Robert James EDWARDS**, born 18 Dec 1880, NM; married Laura , abt 1904; married Cloa .
- 548 iv. **George Walter EDWARDS**³⁶ was born on 3 Jul 1883 in TX.
1900 census, age 16, (Gila, AZ)
- +549 v. **William Sebird EDWARDS**, born 22 Dec 1885, NM.
- +550 vi. **Edward Elmer EDWARDS**, born 3 May 1888, NM; married Mollie .
- 551 vii. **Artemissa EDWARDS**³⁶ was born in Mar 1891 in CO.
1900 census, age 9, (Gila, AZ)
1910 census, age 19, (Gila, AZ)
1920 census, age 28, (Gila, AZ)
- 552 viii. **Rose EDWARDS**³⁶ was born in Mar 1893 in AZ.
1900 census, age 7, (Gila, AZ)
1910 census, age 17, (Gila, AZ)
- 553 ix. **Mary May EDWARDS**³⁶ was born in Mar 1896 in AZ.
1900 census, age 4, (Gila, AZ)
1910 census, age 14, (Gila, AZ)
- 554 x. **Vernon EDWARDS**³⁶ was born in Sep 1899.
1900 census, age 0, (Gila, AZ)
1910 census, age 10, (Gila, AZ)

258. **Amanda Elizabeth HENDERSON**³⁶ (Diana Elizabeth Johns-4, William-3, Nancy Key-2, Price-1) was born on 10 Feb 1861 in TX. She died on 24 Apr 1951 at the age of 90.

Amanda Elizabeth HENDERSON and James William TURKNETT were married on 5 Jul 1878 in Kerr, Texas. **James William TURKNETT**³⁶ was born in Mar 1854 in Neshoba, Mississippi. He was buried in Woodbine Cem., Artesia, Eddy, New Mexico.

1900 census, Pct 4, Eddy, New Mexico, 11 Jun 1900, sheet 1a

- 1, 1, J W Turknett, Head, W, M, Mar 1854, 46, m-23, MS, AL, MS, Farmer
- Amanda E, wife, W, F, Feb 1862, 38, m23, 5, 5, TX, MO, MO
- Nellie, dau, W, F, Jul 1888, 11, s, NM, MS, TX
- Bula, dau, W, F, Nov 1895, 4, s, NM, MS, TX
- Pearl, dau, W, F, Oct 1898, 1, s, NM, MS, TX

1910 census, Artesia, Eddy, New Mexico, 3 May 1910, sheet 9b

- 149, 166, James W Turknett, Head, M, W, 36, m1-31, MS, AL, MS, Farmer, Gen Farm
- Amanda E, wife, F, W, 48, m1-31, 6, 5, TX, TN, TN
- Beulah, dau, F, W, 14, s, NM, MS, TX
- Ruby, dau, F, W, 7, s, NM, MS, TX

1920 census, Artesia, Eddy, New Mexico, 24 Feb 1920, page 16a

- 345, 359, James W Turknett, Head, M, W, 65, m, MS, AL, MS, Farmer, General
- Amanda, wife, F, W, 54, m, TX, TN, MO
- Ruby, dau, F, W, 17, s, NM, MS, TX

1930 census, Artesia, Eddy, New Mexico, 8 Apr 1930, page 4b

- 80, 83, James W Turknett, Head, M, W, 76, m24, MS, TN, MS
- Amanda, wife, F, W, 68, m17, TX, TN, MS
- Rubey, dau, F, W, 27, s, NM, MS, TX, Stenographer

NOTE: <http://www.rootsweb.com/~nmeddy/turknett.txt>

Records extracted by Shary Bullock May 2001,

This tiny cemetery containing only a few graves sits stolidly and lonely on a small hill a mile south of Artesia, NM, and 1/4 mile east on Castleberry Road. It still resists the encroachments of progress as it has for nearly a century. In spite of the unique metal fence around the weed-grown tract, vandals have found it a likely target and several times have left their damaging marks. All but one identifying headstone has been stolen or vandalized. Because it is land-locked on private land, access to this cemetery is denied. The GPS is: 32 degrees 49 minutes 02 seconds North, 104 degrees 23 minutes 34 seconds west, at about 3385 feet above seal level. The margin of error at the time of reading was only 3 feet. Adjustments were made to compensate for the fact that reading had to be taken from Castleberry Road.

In a June 14, 1964 interview with the Artesia Daily Press, Mrs. W.T "Ruby" AMSTUTZ, daughter of J.W. TURKNETT, related the following story: James William "Uncle Dick" TURKNETT established the plot as a family cemetery in 1905 or 1906. The history of the Turknett family is a full one and closely linked to the development of this area of the Pecos Valley, beginning before the turn of the 20th century.

J.W. TURKNETT was an ex-Texas Ranger and Indian fighter. In the autumn of 1880, he and Edward PERIL, George LARIMORE, J.T. FANNING and Marion BULESON (sic), all drove their herds of cattle (about 1,800 head) from Kerr County, Texas to the Pecos Valley. The following spring all of the cattle were sold to Arthur EDDY, brother of C.B. EDDY, in whose honor Eddy County was named. After this sale Mr. TURKNETT and his companions returned to Texas. All of these men made eventual settlement in the Pecos Valley.

In May of 1882, J.W. TURKNETT returned to New Mexico accompanied by his wife, their two children and two teams of horses. He eventually acquired some 500 acres of land southeast of where Artesia now lies. The family's first home was near Lakewood but they later build a home not far from where the cemetery is situated.

Mrs. AMSTUTZ was born in the home about one and one-half miles southeast of the cemetery plot. Mrs. AMSTUTZ remembers hearing her mother tell about GERONIMO coming to their ranch, and being fed. She also recalls that her father went for supplies, not more than twice a year, to Pecos, TX or to Las Vegas, NM. It was also the time he took the wool or young calves to market. Mr. & Mrs. J.W. TURKNETT were buried in Woodbine Cemetery in Artesia.

Several of the graves in the TURKNETT CEMETERY were originally placed a few hundred yards east of the present cemetery but the ground was low and damp and so Mr. TURKNETT had them moved to the present location. The following names and comments were taken from the 1964 interview of Mrs. Ruby AMSTUTZ.

In May of 2001 there is only 1 marked grave, that being "Dick TURK, 1902".

-Peril, Mrs. Ed. Died of smallpox. She was the aunt of Mrs. Amstutz.

-Peril, child. Died of smallpox. Daughter of Mrs. Ed. Peril

-Pool, Leed. 1890's. A cowboy. Drowned while swimming in the Penasco River

-Scoggins, Amanda Liona- Infant daughter of Mrs. Amy Henry of Nevada and grandchild of the J.W. Turknetts

-Turk, Royb. 1898, d. 1899 Son of William R. Turk and grandchild of the J.W. Turknetts.

-Turk, William R. "Dick" b. 12 Aug 1868, d. 18 Dec 1902. He was was killed in a gunfight in Hope, NM. Son of Archibald R. Turk. (his father was made guardian of the small children upon his death) Son-in-law of J.W. Turknett.

-Turknett, Pearl, 21 1/2 month old daughter of Mr. & Mrs. J.W. Turknett.

Died of "summer complaint" on 6 July 1900.

James William TURKNETT and Amanda Elizabeth HENDERSON had the following children:

- +555 i. **Amy E TURKNETT**, born 22 Apr 1879, Kerr, Texas; married William R 'Dick' TURK, 23 Dec 1896, Eddy, NM; married Price HENRY; died 13 Jun 1965, Los Angeles, CA.
- 556 ii. **fem TURKNETT**³⁶ was born about 1887. She died after 1900 at the age of 13.
- +557 iii. **Nellie TURKNETT**, born Jul 1888, NM; married David M COGDELL, 14 Mar 1908, Eddy, NM; died 1964.
- +558 iv. **Beulah TURKNETT**, born Nov 1895, NM; married Herman L JONES, 3 Nov 1911, Eddy, NM; died Nov 1987, Artesia, Eddy, New Mexico.
- 559 v. **Pearl TURKNETT**³⁶ was born in Oct 1898 in Eddy, NM. She died on 6 Jul 1900 at the age of 1. 1900 census, age 1, (Eddy, NM)
- +560 vi. **Ruby TURKNETT**, born abt 1902, Eddy, NM; married Walter T AMSTUTZ; died Jan 1986.

259. **Jasper D HENDERSON**³⁶ (Diana Elizabeth Johns-4, William-3, Nancy Key-2, Price-1) was born on 24 Apr 1862 in

TX. He died on 6 Dec 1951 at the age of 89 in Prescott, Yavapai, Arizona.

1880 census, age 16, (Lincoln, NM)

1910 census, Dist 32, Globe Ward 3, Gila, Arizona, 19 Apr 1910, sheet 8a

132, 151, Jospad D Henderson, Head, M, W, 27, s, TX, US, KS, Street Work, City
 Lizzie, wife, F, W, 23, m1-4, 2, 2, TX, TN, WI
 Talbert L, son, M, W, 7, s, AZ, TX, TX

1920 census, Globe, Gila, Arizona, 12 Jun 1920, page 15a

288, 307, Jasper Henderson, Head, M, W, 56, m, TX, KS, MO, , apprentice
 Elizabeth E, wife, F, W, 49, m, TX, AL, TX
 Tolbert L, son, M, W, 17, s, AZ, TX, TX, chauffeur, apprentice

Jasper D HENDERSON and Missouri Elizabeth LAMAN were married. **Missouri Elizabeth LAMAN**³⁶ was born on 20 May 1870. She died on 26 Jun 1938 at the age of 68.

Jasper D HENDERSON and Missouri Elizabeth LAMAN had the following child:

- 561 i. **Tolbert L HENDERSON**³⁶ was born on 8 Sep 1902. He died on 14 Nov 1978 at the age of 76.
 1910 census, age 7, (Gila, AZ)
 1920 census, age 17, (Gila, AZ)

260. **John C HENDERSON**³⁶ (Diana Elizabeth Johns-4, William-3, Nancy Key-2, Price-1) was born in 1866 in TX.

1880 census, age 14, (Lincoln, NM)

John C HENDERSON and Hattie GLENDALE were married. **Hattie GLENDALE**³⁶

261. **George Washington HENDERSON**³⁶ (Diana Elizabeth Johns-4, William-3, Nancy Key-2, Price-1) was born on 15 Mar 1869 in Cedar Creek, Crawford, Arkansas. He died on 13 Feb 1945 at the age of 75 in Globe, Gila, Arizona.

1880 census, age 11, (Lincoln, NM)

1910 census, Globe Ward 31, Gila, Arizona, 3 May 1910, sheet 15a

8, 9, Geo Henderson, Head, M, W, 40, m1-10, AR, AR, AR, Deputy Sheriff, County
 Annie, wife, F, W, 27, m1-10, 5, 3, TX, TX, TX
 Charles, son, M, W, 8, s, AZ, AR, TX
 Howard, son, M, W, 7, s, AZ, AR, TX
 Ralph, son, M, W, 2, s, AZ, AR, TX

1920 census, Roosevelt, Gila, Arizona, 2 Jan 1920, page 1a

12, 13, George W Henderson, Head, M, W, 49, m, AR, MO, MO, Rancher, Own Ranch
 Anna B, wife, F, W, 36, m, TX, US, TX
 Charley C, son, M, W, 18, s, AZ, AR, TX
 Howard E, son, M, W, 15, s, AZ, AR, TX
 Ralph S, son, M, W, 11, s, AZ, AR, TX
 Arlie M, dau, F, W, 8, s, AZ, AR, TX
 Ruby J, dau, F, W, 6, s, AZ, AR, TX
 Bert H, son, M, W, 2-10/12, s, AZ, AR, TX
 William L Neil, lodger, M, W, 16, s, TX, GA, TX

1930 census, Roosevelt, Gila, Arizona, 3 Apr 1930, page 2a

37, 40A, George W Henderson, Head, F, W, 61, m30, AR, TX, TX, Rancher, Cattle Industry
 Annie B, wife, F, W, 50, m20, NM, TX, TX
 Howard, son, M, W, 29, s, AZ, AR, NM, Laborer, Hiway Dept
 Charles, son, M, W, 27, s, AZ, AR, NM

Descendants of Price Key

12 March 2011

Ralph, son, M, W, 21, d20, AZ, AR, NM
Arla Mae, dau, F, W, 18, s, AZ, AR, NM
Ruby J, dau, F, W, 16, s, AZ, AR, NM
Bert, son, M, W, 12, s, AZ, AR, NM

George Washington HENDERSON and Anne Belle CARLOS were married about 1900. **Anne Belle CARLOS**³⁶ was born on 18 Nov 1879 in NM. She died on 10 Feb 1936 at the age of 56.

George Washington HENDERSON and Anne Belle CARLOS had the following children:

- 562 i. **Charles Curtis HENDERSON**³⁶ was born on 6 Aug 1901 in AZ. He died on 9 Dec 1975 at the age of 74 in AZ.
1910 census, age 8, (Gila, AZ)
1920 census, age 18, (Gila, AZ)
1930 census, age 27, (Gila, AZ)
SS# 526-12-6879
Last Residence: Miami, Gils, AZ 85539
issued: AZ bef 1951
- +563 ii. **Eugene Howard HENDERSON**, born 29 Mar 1903, AZ; married Ethel CLARK; died 18 Dec 1979.
564 iii. **George Carlos HENDERSON**³⁶ was born on 8 Apr 1906. He died on 27 Mar 1909 at the age of 2.
+565 iv. **Ralph Sturgas HENDERSON**, born 23 Nov 1907, AZ; married Nancy ; died 25 Dec 1963.
566 v. **HENDERSON**³⁶ was born in 1909. He/she died about 1909 at the age of 0.
567 vi. **Arlye May HENDERSON**³⁶ was born on 2 Nov 1911 in AZ. She died on 24 Mar 1936 at the age of 24.
1920 census, age 8, (Gila, AZ)
1930 census, age 18, (Gila, AZ)
- 568 vii. **Ruby Jay HENDERSON**³⁶ was born on 1 Jan 1914 in AZ. She died on 24 Dec 1932 at the age of 18.
1920 census, age 6, (Gila, AZ)
1930 census, age 16, (Gila, AZ)
- 569 viii. **Bert H HENDERSON**³⁶ was born on 18 Feb 1916 in AZ. He died in Nov 1985 at the age of 69.
1920 census, age 2-10/12, (Gila, AZ)
1930 census, age 12, (Gila, AZ)

George Washington HENDERSON and Nancy were married. **Nancy**³⁶

262. **Martha M HENDERSON**²³ (Diana Elizabeth Johns-4, William-3, Nancy Key-2, Price-1) was born in Jul 1872 in AR. She died on 27 May 1950 at the age of 77.

1880 census, age 7, (Lincoln, NM)

1930 census, 519 Gibson St, Miami, Gila, Arizona, 30 Apr 1930, page 251

126, 126, Martha Ellis, Head, F, W, 57, wd, TX, TN, MO, Laundress, Laundress
Charles H, son, M, W, 31, s, AZ, TX, TX, Repair Shop

Martha M HENDERSON and Henry ELLIS were married about 1891. **Henry ELLIS**²³ was born in Mar 1864 in TX.

1900 census, Gila, Arizona, 12 Jun 1900, sheet 17a

467, 474, Henry Ellis, Head, W, M, Mar 1864, 36, m10, TX, un, un, mone
Martha, wife, W, F, Jul 1872, 27, m10, 2, 2, AR, TX, MO
William P, son, W, M, Nov 1891, 8, s, AZ, TX, AR
Charles H, son, W, M, Aug 1898, 1, s, AZ, TX, AR

1910 census, Tonto Natl Forrest, Gila, Arizona, 15 Apr 1910, sheet 1a

2, 2, Henry Ellis, Head, M, W, 42, m2-19, TX, MS, TX, Stockman, Stock raising
Martha M, wife, F, W, 37, m1-19, 3, 3, AR, TN, MO

Descendants of Price Key

12 March 2011

William P, son, M, W, 18, s, AR, TX, AR
Charles H, son, M, W, 11, s, AR, TX, AR
George W, son, M, W, 8, s, AR, TX, AR
Diana Henderson, mil, F, W, 75, wd, MO, KY, KY
1920 census, Chandler, Maricopa, Arizona, 11 Feb 1920, page 8a
511, 541, Henry Ellis, Head, M, W, 55, wd, TX, MS, TX, Proprietor, Resturant

Henry ELLIS and Martha M HENDERSON had the following children:

- +570 i. **William P ELLIS**, born Nov 1891, AZ; married Lillian H , abt 1924.
- 571 ii. **Charles H ELLIS**²³ was born in Aug 1898 in AZ.
1900 census, age 1, (Gila, AZ)
1910 census, age 11, (Gila, AZ)
1930 census, age 31, (Gila, AZ)
- +572 iii. **George W ELLIS**, born 7 Aug 1901, AZ; married Ruth , abt 1923; died Aug 1972, AZ.

263. **Charles Curtis HENDERSON**³⁶ (Diana Elizabeth Johns-4, William-3, Nancy Key-2, Price-1) was born on 1 Mar 1875 in Kerrville, Kerr, Texas. He died on 6 Jun 1911 at the age of 36.

1880 census, age 5, (Lincoln, NM)
1900 census, Gila, Arizona, 2 Jul 1900, sheet
820, 829, Charles Henderson, Head, W, M, Mar 1875, 25, s, TX, TN, MO, Cow Puncher
1910 census, Dist 28, Roosevelt, Gila, Arizona, 20 Apr 1910, sheet 3a
47, 47, Charley Henderson, Head, M, W, 34, m1-4, TX, MO, MO, Concrete Dept, Sand Plant
Mary, wife, F, W, 22, m1-4, 1, 1, TX, TX, TX
Helen, dau, F, W, 1-6/12, s, AZ, TX, TX

Charles Curtis HENDERSON and Mary were married about 1906. **Mary**³⁶ was born about 1888 in TX.

Charles Curtis HENDERSON and Mary had the following child:

- 573 i. **Helen HENDERSON**²³ was born about 1908 in AZ.
1910 census, age 1-6/12, (Gila, AZ)

264. **Isaac Howard HENDERSON**³⁶ (Diana Elizabeth Johns-4, William-3, Nancy Key-2, Price-1) was born on 13 Nov 1878 in Kerrville, Kerr, Texas. He died on 18 Oct 1918 at the age of 39 in Miami, Gila, Arizona.

1880 census, age 1, (Lincoln, NM)
1910 census, Dist 28, Roosevelt, Gila, Arizona, 23 Apr 1910, sheet 5a
11, 11, Isach Hunderson, Head, M, W, 31, m1-4, TX, TN, MO, Engineer, Hoist
Lawrence Beard, lodger, M, W, 15, s, AZ, IL, KS, Laborer, Odd Jobs
Henry Brown, lodger, M, W, 16, s, AZ, KS, NY, Laborer, Odd Jobs

Isaac Howard HENDERSON and Daisy Elizabeth MORLOCK were married. **Daisy Elizabeth MORLOCK**³⁶

Isaac Howard HENDERSON and Daisy Elizabeth MORLOCK had the following children:

- +574 i. **William Wayne HENDERSON**, born 31 Dec 1908; married Ruby ; died 26 Mar 2001.
- 575 ii. **Howard Glenn HENDERSON**³⁶ was born on 7 Apr 1910. He died on 21 Apr 1915 at the age of 5.
- 576 iii. **John Thomas HENDERSON**³⁶ was born on 19 Mar 1913.

265. **William Taylor JOHNS Jr**¹⁶ (William Taylor-4, William-3, Nancy Key-2, Price-1) was born in Apr 1869 in Missouri. He died in 1904 at the age of 35 in Noble Co., OK.

1880 census, age 11, (Doniphan, KS)

1900 census, Glenrose, Noble, Oklahoma, 5 Jun 1900, sheet 2b

33, 34, Taylor Johns, Head, W, M, Apr 1869, 31, m-2, MO, MO, IN, Farmer

Grace, wife, W, F, Apr 1877, 23, m2, 1, 1, IA, NY, OH

Charles W, son, W, M, Oct 1889, 7/12, s, OK, MO, IA

Taylor Johns, a prominent Noble County farmer, dropped dead on the streets of Perry of heart failure. He leaves a wife and three children. The body was sent to Winfield, Kansas for interment.

("The Wapanucka Press" 28 April 1904, Wapanucka, Johnston County, Indian Territory, now Oklahoma)

William Taylor JOHNS Jr and Grace E SWEZEY were married about 1898. **Grace E SWEZEY**¹⁶, daughter of W T SWEZEY and Elizabeth, was born on 13 Apr 1878 in Iowa. She died on 22 Nov 1918 at the age of 40 in Price Co., WI.

1880 census, Honey Creek, Iowa, Iowa, page 115a

W. T. SWEEZY, Self, M, Male, W, 33, NY, Farmer, NY, NY

Elizabeth SWEEZY, Wife, M, Female, W, 24, OH, Keeping House, OH, OH

* Gracie SWEEZY, Dau, S, Female, W, 2, IA, , NY, OH

Walter T. SWEEZY, Son, S, Male, W, 6M, IA, , NY, OH

1910 census, Fifield, Price, Wisconsin, 3 May 1910, sheet 8b

98, 107, Ora O Ball, Head, M, W, 37, m2-4, MI, NY, MI, Logger, Own Timber

* Grace E, wife, F, W, 32, m2-4, 6, 6, IA, NY, OH

Ray B, son, M, W, 14, s, MI, MI, MI

Roy P, son, M, W, 12, s, MI, MI, MI

Ora O, Jr, son, M, W, 3, s, WI, MI, IA

Grace C, dau, F, W, 2, s, WI, MI, IA

Chester F, son, M, W, 3/12, s, WI, MI, IA

Charlie H Johns, sson, M, W, 10, s, OK, MO, IA

Lawrence E H, sson, M, W, 8, s, OK, MO, IA

Elizabeth M, sdau, F, W, 6, s, OK, MO, IA

After the death of William, Grace married Ora Ball and they had 3 children, Ora, Jr, Grace and Chesley.

William Taylor JOHNS and Grace E SWEZEY had the following children:

577 i. **Charles W. JOHNS**¹⁶ was born in Oct 1899 in Noble Co., OK.

1900 census, age 7/12, (Noble, OK)

1910 census, age 10, (Price, WI)

578 ii. **Lawrence E. H. JOHNS**¹⁶ was born about 1902 in Noble Co., OK.

1910 census, age 8, (Price, WI)

+579 iii. **Mary Elizabeth JOHNS**, born 1 Mar 1904, Noble Co., OK; died 5 Sep 1977, Douglas Co., NE.

272. **Leonard A STRAIGHT** (Jennie W Elledge-4, Elizabeth 'Eliza' C Key-3, Marshall Scott-2, Price-1) was born about 1867 in IL.

1870 census, age 3, (McLean, IL)

1880 census, age 13, (McLean, IL)

1895 census, age 28, (Ramsey, MN)

1910 census, St Paul, Ramsey, Minnesota, 16 Apr 1910, sheet 11a

178, 232, Leonard A Straight, Head, M, W, 43, s, IL, NY, IL, Attorney
 Jennie C, mother, F, W, 66, wd, 2, 2, IL, IN, KY
 Frederick A Pike, boarder, M, W, 46, m1-16, Attorney
 1930 census, 634 Hague Ave, St Paul, Ramsey, Minnesota, 9 Apr 1930, page 7b
 65, 122, Leonard A Straight, Head, M, W, 63, m58, IL, NY, IL, lawyer, law office
 Anna, wife, F, W, 45, m40, MN, NY, NY
 Herbert, brother, M, W, 59, m27, IL, NY, IL, druggist, drug store
 Lura, sil, F, W, 53, m21, MN, NY, NY
 Constance Youngs, niece, F, W, 20, s, SD, MN, MN

Leonard A STRAIGHT and Anna were married about 1925. **Anna**²⁶ was born about 1885 in MN.

273. **Herbert Marshall STRAIGHT** (Jennie W Elledge-4, Elizabeth 'Eliza' C Key-3, Marshall Scott-2, Price-1) was born about 1869 in IL.

1870 census, age 1, (McLean, IL)
 1880 census, age 11, (McLean, IL)
 1895 census, age 26, (Ramsey, MN)
 1920 census, 714 Straud Ave, Buckeye, Hughes, South Dakota, 13 Jan 1920, page 12b
 34, 34, Herbert Straight, Head, M, W, 51, m, IL, NY, KY, none
 Lura, wife, F, W, 45, m, MN, OH, NY, druggist, own store
 Mildred, dau, F, W, 21, s, MN, IL, MN
 Katherine, dau, F, W, 20, s, MN, IL, MN
 Mary, dau, F, W, 16, s, MN, IL, MN
 1930 census, age 59, living with brother, Leonard, (Ramsey, MN)

Herbert Marshall STRAIGHT and Laura were married about 1898. **Laura**²⁶ was born about 1877 in MN.

Herbert Marshall STRAIGHT and Laura had the following children:

- 580 i. **Mildred STRAIGHT**²⁹ was born about 1899 in MN.
 1920 census, age 21, (Hughes, SD)
- 581 ii. **Katherine STRAIGHT**²⁹ was born about 1900 in MN.
 1920 census, age 20, (Hughes, SD)
- 582 iii. **Mary STRAIGHT**²⁹ was born about 1904 in MN.
 1920 census, age 16, (Hughes, SD)

275. **Frank Lewis KEY**² (Horace-4, George Washington-3, Marshall Scott-2, Price-1) was born on 8 Apr 1881 in Patch Grove, Grant Co., WI. He died on 24 Feb 1925 at the age of 43 in Billings, MT.

1910 census, Huron, Beadle, South Dakota, 26 May 1910, sheet 12a
 222, 266, Frank L Key, Head, M, W, 29, m1-3, WI, WI, WI, Barber, Own Shop
 Birdie, wife, F, W, 27, m1-3, 1, 1, IA, IA, NY
 Francis, dau, F, W, 1-6/12, SD, WI, IA
 1920 census, Billings, Yellowstone, Montana, 2 Jan 1920, page 12a
 182, 206, Frank L Key, Head, M, W, 39, m, WI, WI, WI, Barber, Own Shop
 Birdie E, wife, F, W, 37, m, IA, IA, NY
 Frances L, dau, F, W, 11, SD, WI, IA
 Lawrence J, son, M, W, 9, SD, WI, IA
 Donald L, son, M, W, 2-9/12, SD, WI, IA

Frank Lewis KEY and Birdie Emma LAWRENCE were married on 7 Nov 1906 in Huron, SD. **Birdie Emma**

Descendants of Price Key

12 March 2011

LAWRENCE²⁶ was born about 1885 in IA.

1930 census, Billings, Yellowstone, Montana, 4 Apr 1930, page 4a

88, 98, Birdie E Key, Head, F, W, 45, wd, IA, IA, NY

Lawrence J, son, M, W, 19, SD, SD, IA, Laborer

Donald J, son, M, W, 13, SD, SD, IA

Lowell L Lawrence, bro, M, W, 23, IA, IA, NY, Solicitor, newspaper, clothing

Frank Lewis KEY and Birdie Emma LAWRENCE had the following children:

- 583 i. **Frances L KEY**² was born in 1909 in SD.
1910 census, age 1-6/12, (Beadle, SD)
1920 census, age 11, (Yellowstone, MT)
- 584 ii. **Lawrence J KEY**² was born in 1911 in SD.
1920 census, age 9, (Yellowstone, MT)
1930 census, age 19, (Yellowstone, MT)
- +585 iii. **Donald Lewis KEY**, born 25 Mar 1917, Belle Fouche, SD; married Eloise Eleanor EDWARDS, 3 Dec 1939, Billings, MT; died 5 Nov 1996, Walnut Creek, CA.

276. **John L KEY**² (Horace-4, George Washington-3, Marshall Scott-2, Price-1) was born on 5 Jan 1887 in SD.

John L KEY and Frances Merrill PATTERSON were married on 7 Aug 1912. **Frances Merrill PATTERSON** was born in 1891 in ND.

John L KEY and Frances Merrill PATTERSON had the following children:

- +586 i. **Jeannie M KEY**, born 1913, SD; married Lawrence Leo WELCHKO.
- 587 ii. **Katherine KEY** was born in 1914 in SD.
- 588 iii. **Bernice KEY** was born in 1916 in MT.
1920 census, age 3, living with grandfather, Horace, (Yellowstone, MT)

278. **Bernard George KEY**²⁶ (Scott Henry-4, George Washington-3, Marshall Scott-2, Price-1) was born on 11 Oct 1906 in Wrightstown, WI. He died on 19 Aug 1966 at the age of 59.

1910 census, age 2, (Wood, WI)

1930 census, Green Bay (city), Brown, Wisconsin, 14 Apr 1930, page 17a

208, 226, William Kotil, Head, M, W, 41, m27, IL, WI, WI, Bookkeeper, Lumber Yard

Kathryn, wife, F, W, 37, m24, WI, WI, WI

Richard, son, M, W, 11, s, WI, WI, WI

* Bernard Key, boarder, M, W, 23, m22, WI, un, un, Cutter, Glove Factory

Alma, boarder, F, W, 25, m24, WI, un, un, Operator, Beauty Parlor

Bernard George KEY and Alma were married about 1929. **Alma**²⁶ was born about 1905 in WI.

279. **Paul John KEY**²⁶ (Scott Henry-4, George Washington-3, Marshall Scott-2, Price-1) was born on 29 Jun 1908 in Wrightstown, WI.

1910 census, age 1-10/12, (Wood, WI)

Paul John KEY and Margaret F SCHAAB were married. **Margaret F SCHAAB**²⁷

280. **Agnes Rebecca KEY**²⁶ (Scott Henry-4, George Washington-3, Marshall Scott-2, Price-1) was born on 17 Mar 1910 in Wrightstown, WI. She died in Feb 1986 at the age of 75 in DePere.

1910 census, age 1/12, (Wood, WI)

Agnes Rebecca KEY and Van DOMMELIN were married. **Van DOMMELIN**²⁷

283. **Anna Marie Irene KEY**²⁷ (Scott Henry-4, George Washington-3, Marshall Scott-2, Price-1) was born on 9 Mar 1916 in Wrightstown, WI.

Anna Marie Irene KEY and Vincent BAETEN were married. **Vincent BAETEN**²⁷

284. **Stella Willamina KEY**²⁷ (Scott Henry-4, George Washington-3, Marshall Scott-2, Price-1) was born on 19 Aug 1918 in Freedom, WI.

1930 census, age 11, (Brown, WI)

Stella Willamina KEY and SCRAY were married. **SCRAY**²⁷

290. **Kenneth Earl KEY** (Abraham Schulle-4, Abraham-3, Marshall Scott-2, Price-1) was born on 15 Oct 1900 in Patch Grove Cem., Grant Co., WI. He died on 1 Feb 1970 at the age of 69 in Prairie du Chien, Crawford Co., Wisconsin.

1905 census, age 3, (Grant, WI)

1910 census, age 8, (Grant, WI)

1920 census, age 19, (Grant, WI)

1930 census, Prairie du Chien, Crawford, Wisconsin, 12 Apr 1930, page 5a

316, 316, Kennerth E Key, Head, M, W, 30, m22, WI, Ger, Ger, Weaver, Woolen Mill

Anna A, wife, F, W, 27, m19, WI, WI, Ger

Bernarrd D, son, M, W, 7, s, WI, WI, WI

Lyle D, son, M, W, 2, s, WI, WI, W

Arden M, son, M, W, 2/12, s, WI, WI, W

Kenneth Earl KEY and Anna Amilia KOECKE were married about 1923. **Anna Amilia KOECKE**²⁶, daughter of Henry Lee KOECKE and Emma Maker FULLER, was born on 30 Jan 1903 in Bagley, Grant Co., WI.

Kenneth Earl KEY and Anna Amilia KOECKE had the following children:

- +589 i. **Bernard Dale KEY**, born 15 Mar 1923, Patch Grove, Grant Co., WI; married Dorothy Elaine SUTTON, 21 Jun 1946; died 1 Jan 1987.
- +590 ii. **Lyle Dean KEY**, born 26 Nov 1927, WI.
- +591 iii. **Arden Max KEY**, born 17 Feb 1930, WI; died 7 Feb 1986.

291. **Virgil Lionel KEY** (Abraham Schulle-4, Abraham-3, Marshall Scott-2, Price-1) was born on 28 Mar 1902 in Wyalusing Twp., Grant Co., WI. He died on 22 Nov 1978 at the age of 76 in Millville Twp., WI. He was buried on 25 Nov 1978 in Patch Grove Cem., Grant Co., WI.

1905 census, age 3, (Grant, WI)
 1910 census, age 8, (Grant, WI)
 1920 census, age 17, (Grant, WI)
 1930 census, Patch Grove, Grant, Wisconsin, 18 Apr 1930, page 3b
 57, 59, Virgil L Key, Head, M, W, 28, m27, WI, WI, WI, Laborer, General Farm
 Opal A, wife, F, W, 18, m17, WI, WI, WI

Virgil Lionel KEY and Opal Alvinia TURBEN were married on 1 Jan 1930 in Wyalusing Twp., Grant Co., WI. **Opal Alvinia TURBEN**, daughter of Theodore TURBEN and Effie Belle WHITNEY, was born on 13 Apr 1912 in Soldiers Grove, WI.

Virgil Lionel KEY and Opal Alvinia TURBEN had the following children:

- +592 i. **James Virgil KEY**, married Anita SCHNEIDER.
- +593 ii. **Gilbert Eugene KEY**, married Sylvia Lee FERNETTE.
- +594 iii. **Eloise Ann KEY**, born 7 Oct 1936; married Gene D GOKEY; married Al FISCHER.
- +595 iv. **Frederick Abraham KEY**, born 23 Jan 1939, Millville Twp., WI; married Sandra Lee BROWN, 27 Jun 1959, Prairie du Chien, Wisconsin.
- +596 v. **Ivan Bruce KEY**, born 15 Dec 1940, Millville Twp., WI; married Julia MOROVITZ.
- 597 vi. **Karen Kay KEY**³⁷ was born on 31 Jul 1943 in Millville Twp., WI. She died on 20 Mar 2004 at the age of 60 in Patch Grove, Grant Co., WI.
 never married
- +598 vii. **Peggy Jean KEY**, born 8 Sep 1951, Millville Twp., WI; married Robert HENTGES.

292. **Russell Lloyd James KEY** (Abraham Schulle-4, Abraham-3, Marshall Scott-2, Price-1) was born on 8 Nov 1905 in Glen Haven, Grant Co., WI. He died on 31 Aug 1933 at the age of 27 in Grant Co., WI. He was buried in Patch Grove Cem., Grant Co., WI.

1910 census, age 4, (Grant, WI)
 1920 census, age 14, (Grant, WI)
 1930 census, Patch Grove, Grant, Wisconsin, 10 Apr 1930, page 2b
 51, 53, Russell L Key, Head, M, W, 24, m18, WI, WI, WI, Laborer, Odd jobs
 Rose E, wife, F, W, 24, m18, WI, WI, WI
 Loren E, son, M, W, 4-3/12, s, WI, WI, WI
 Nicholas A, son, M, W, 2-8/12, s, WI, WI, WI
 Gerald B, son, M, W, 10/12, s, WI, WI, WI
 Lucille, sis, F, W, 14, s, WI, WI, WI

OBITUARY - RUSSEL KEY

"In that dread hour, when, standing at the brink
 Of a vast eternity, before I sink
 Into that last sleep, reach out thy hand,
 Dear God, to guide me to that promised land,
 Strengthen my soul, that, looking up, I see
 Not death, but life, and peace, and rest with Thee.

Russel Key was born November 8, 1905, at Glen Haven, Wisconsin. His family afterward moved to Wyalusing and in that

picturesque village his happy, carefree boyhood days were spent.

When he was fourteen years of age he contracted the flu, which was of a particularly virulent form at that time. He never seemed to fully recover from this attack.

Not being physically strong, he developed a great aptitude for music. He could play almost any instrument I which came within his reach, and possessed a very beautiful tenor voice.

Of a quiet and retiring nature, he did not make acquaintances rapidly, but the friends he made, he kept until his death, and they sincerely mourn his passing from their midst.

September 24, 1924, he married Rose Hampton, and she, with five little sons, Loren, Nickie, Gerald, Bobbie and Jackie Lee, mourn the loss of a faithful husband and a loving father, whose great affection for his children was one of his most admirable characteristics. Throughout his long illness his young wife was his constant companion, and his patient and uncomplaining service won the admiration of all who knew her.

Russel made a very determined effort to regain his health, undergoing several major operations at St. Francis hospital at La Crosse, and one at the New sanatorium at Prairie du Chien, each time hoping that some permanent relief from his sufferings would be obtained. However, his condition gradually became so serious that his relatives and friends were forced to realize that his was a losing battle.

During the last weeks of his illness he was cared for by his brother Virgil and his sister Ivanelle, who is a graduate nurse. Everything that loving hearts could plan and willing hands could do, was done to alleviate his pain and make his last hours comfortable.

Several weeks prior to his death he expressed a desire to become a member of the Catholic church, so according to his wish he was baptized and received the sacraments of that faith.

Thursday evening, August 31, as the shades of evening fell, his day, too, was spent, and his soul passed on into the hands of its Creator.

Besides his wife and children he is survived by his parents, Mr. and Mrs. Abe Key; three brothers, Kenneth, Virgil and Keith; three sisters, Ivanelle, Mrs. Lucille Hatch and Phyllis, also his grandmother, Mrs. Laura Key. One sister, Laura Alice Key, preceded him in death some years ago.

The members of this family are unusually devoted to each other, so that; this break in the circle of loved ones is a sad blow to those who are left.

The funeral, one of the largest ever seen in that community, was held from the residence to St. John's church, where a requiem mass was read, and a beautiful and comforting sermon given by the pastor.

The pall bearers, chosen by the deceased from among his closest friends, were James O'Neil, Ralph Horsfall, Herman Adams, John Moore, Walter Bradley and George May. With saddened hearts they carried the casket to the beautiful little cemetery, where they laid the body of their comrade to rest amid a profusion of lovely flowers.

"He rests- life's fitful struggle o'er,
It's transient dream at end"

The relatives and friends who attended the funeral were from Madison, Prairie du Chien, Cassville, Glen Haven, Mt. Hope, Bagley and Bloomington, Wisconsin, also Dubuque, Ia.

Grieve not, as those who have no hope beyond this life;
Who lay their dead away, and see no meaning in this strife.
We know the soul still lives to a land more fair,
And it must be happy because God is there." S. T. K.

Descendants of Price Key

12 March 2011

Russell Lloyd James KEY and Rose E HAMPTON were married on 24 Sep 1924 in Grant Co., WI. **Rose E HAMPTON**, daughter of Nickalaus HAMPTON and Stella BURCH, was born in 1906 in WI. She died about 1970 at the age of 64 in Grant Co., WI.

Russell Lloyd James KEY and Rose E HAMPTON had the following children:

- +599 i. **Loran E KEY**, born 5 Jul 1925, Bagley, Grant Co., WI; married Millie PICKLE, bef 1947; married Albertina Mae 'Tina' BEVERSDORF, 16 Jan 1954; died 30 Mar 1998.
- +600 ii. **Nicholas Abraham KEY**, born 19 Jul 1927, Grant Co., WI; married Mary MASON, Prairie du Chien, Crawford Co., Wisconsin; died Nov 1968, Madison, Dane Co., WI.
- +601 iii. **Garld Burdette 'Jerry' KEY**, born 5 Jun 1929, Patch Grove, Grant Co., WI; married Roberta Cecile PIERCY, 12 Dec 1953, Prairie du Chien, Crawford Co., Wisconsin.
- +602 iv. **Robert KEY**, born 1931.
- +603 v. **Jack Lee KEY**, born 10 Feb 1931, Grant Co., WI; married Ruth NIVERAL, 1993.

293. **Ivanelle Patricia Irma KEY** (Abraham Schulle-4, Abraham-3, Marshall Scott-2, Price-1) was born on 13 Jul 1909 in Wyalusing Twp., Grant Co., WI. She died on 22 Oct 2000 at the age of 91 in Lancaster, Grant Co., WI. She was buried on 24 Oct 2000 in Lancaster, Grant Co., WI.

1910 census, age 8/12, (Grant, WI)

1920 census, age 10, (Grant, WI)

1930 census, Prairie du Chien, Crawford, Wisconsin, 12 Apr 1930, page 5a

118, 125, Paul H Schmidt, Head, M, W, 36, m29, WI, WI, Ger, Proprietor, Garage

Margaret, wife, F, W, 35, m28, WI, WI, WI

Paul U, son, M, W, 3, s, WI, WI, WI

Charlotte A, dau, F, W, 1/12, s, WI, WI, WI

* Ivanelle Key, maid, F, W, 18, s, WI, WI, WI

Joseph ____, lodger, M, W, 44, s, WI, Chez, Chez, Clammer, Pearl ____

Ivanelle Patricia Irma KEY and William R MURRAY Sr were married on 7 Jun 1937 in Dubuque, Dubuque Co., IA.

William R MURRAY Sr³⁷ died on 5 Jun 1991 in Lancaster, Grant Co., WI. He was buried in Lancaster, Grant Co., WI.

William R MURRAY and Ivanelle Patricia Irma KEY had the following children:

- +604 i. **M Patricia "Patti" MURRAY**, born 13 Jan 1939, Dubuque, Dubuque Co., IA; married KERR; married Ralph TOWNE; died 16 Jan 2009, Rochester, MN.
- +605 ii. **William MURRAY**, married Connie .
- +606 iii. **Timothy MURRAY**, married Elaine .
- +607 iv. **Michael MURRAY**, married Christine .
- +608 v. **Terry MURRAY**, married Debbie .
- +609 vi. **Colleen MURRAY**, married Dan ASPINWALL.
- +610 vii. **Kay MURRAY**, married David FROMMELT.

294. **Kieth 'Bud' Abraham KEY** (Abraham Schulle-4, Abraham-3, Marshall Scott-2, Price-1) was born on 18 Aug 1911 in Wyalusing Twp., Grant Co., WI. He died on 18 Jul 1992 at the age of 80 in Prairie du Chien, Crawford Co., Wisconsin. He was buried in Prairie du Chien, Crawford Co., Wisconsin.

1920 census, age 8, (Grant, WI)

1930 census, Patch Grove, Grant, Wisconsin, 18 Apr 1930, page 3a

53, 54, Ben I Brookins, Head, M, W, 56, m23, WI, OH, OH, Farmer, General Farm

Angeline E, wife, F, W, 50, m27, WI, Eng, OH

Descendants of Price Key

12 March 2011

Florence L, dau, F, W, 22, s, WI, WI, WI
Leo B, son, M, W, 19, s, WI, WI, WI
* Kieth A Key, lodger, M, W, 18, s, WI, WI, WI, Laborer, General Farm

Kieth 'Bud' Abraham KEY and Beatrice 'Bessie' Elizabeth NICHOLSON were married. **Beatrice 'Bessie' Elizabeth NICHOLSON**²⁸ was born on 5 Aug 1911. She died on 25 Apr 1973 at the age of 61 in Prairie du Chien, Crawford Co., Wisconsin. She was buried in Prairie du Chien, Crawford Co., Wisconsin.

Kieth 'Bud' Abraham KEY and Beatrice 'Bessie' Elizabeth NICHOLSON had the following children:

611 i. **Ronald KEY**²⁸
612 ii. **fem KEY**²⁸
613 iii. **Gary KEY**²⁸

295. **Lucille Delila KEY** (Abraham Schulle-4, Abraham-3, Marshall Scott-2, Price-1) was born on 28 Dec 1914 in Wyalusing Twp., Grant Co., WI.

1920 census, age 5, (Grant, WI)
1930 census, age 15, (Grant, WI)
1930 census, age 14, enumerated with brother, Russell, (Grant, WI)

Lucille Delila KEY and Lyle BELLRICHARDS Sr were married. **Lyle BELLRICHARDS Sr**²⁸ was born on 12 Apr 1911 in Eastman, WI. He died on 4 Mar 2001 at the age of 89 in Dubuque, Dubuque Co., IA. He was buried on 8 Mar 2001 in Prairie du Chien, Crawford Co., Wisconsin.

297. **Phyllis Irene KEY** (Abraham Schulle-4, Abraham-3, Marshall Scott-2, Price-1) was born on 27 Sep 1919 in Wyalusing Twp, WI. She died on 1 Mar 2008 at the age of 88 in Lancaster, WS.

1920 census, age 3/12, (Grant, WI)
1930 census, age 10, (Grant, WI)

obit Sunday, March 2, 2008

Phyllis I. Payne

LANCASTER, Wis. -- Phyllis I. Payne, 88, of Lancaster, died Saturday, March 1, 2008, at Orchard Manor Nursing Home, rural Lancaster.

Services will be at 1 p.m. Tuesday, March 4, at Schwartz Funeral Home, Lancaster, with the Rev. Barbara Cook officiating. Burial will be in Prairie Cemetery, Fennimore. Friends may call after noon Tuesday, March 4, at the funeral home.

She was born on Sept. 27, 1919, in Wyalusing Township, daughter of Abraham and Elma (Woodman) Key. Phyllis attended Brodsville Grade School and Brunson country school. She graduated from Patch Grove High School, where she was an avid student and excelled in all subjects.

She moved to Lancaster in 1938, and on Aug. 18, 1940, married Bernard "Bernie" Payne; he preceded her in death on June 22, 1997.

For more than 30 years, she was employed by the U.S. Department of Agriculture. During most of that time, she served in the role of chief clerk/chief program assistant for the Grant County USDA office. Phyllis enjoyed her work greatly, had a distinguished work record and was widely known and respected by farmers throughout the area for her efficiency and dedication. She retired in 1981. Following the death of her husband, she took over his advertising business and managed it for many years.

Phyllis loved living in the community of Lancaster and took great pleasure in meticulously maintaining her beautiful old home on Elm Street.

She was a member of the United Methodist Church and was blessed with many special friends, neighbors and relatives. She will be sadly missed by all who knew her.

Surviving are her son, Douglas Payne, of Junction City; her daughter, Cheryl (Michael) Murphy, of Green Bay; her sister, Lucille (Lyle) Bellrichard, of Lancaster; three granddaughters, Dawn Byrum, of Waupaca; Nissa Rasmussen, of New York City, and Chelsea Rasmussen-Collins, of Los Angeles; a great-granddaughter, Amanda Byrum; and many nieces and nephews.

She also was preceded in death by her parents; four brothers, Virgil, Kenneth, Keith and Russell Key; and her sisters, Ivanelle Murray and Laura Key.

The family wishes to thank all of Phyllis' friends, neighbors, home caregivers and Orchard Manor Nursing Home for all their loving care.

Copyright (c) Woodward Communications, Inc. 2008, All Rights Reserved. All rights reserved. This material may not be published, broadcast, rewritten or redistributed.

Phyllis Irene KEY and Bernard W "Bernie" PAYNE were married on 18 Aug 1940. **Bernard W "Bernie" PAYNE**³⁷ was born on 1 Apr 1917 in Grant Co., WI. He died on 22 Jun 1997 at the age of 80 in Dubuque, Dubuque Co., IA. He was buried on 25 Jun 1997 in Fennimore, WI.

Bernard W PAYNE and Phyllis Irene KEY had the following children:

- 614 i. **Douglas PAYNE**³⁸
 2008 living in Junction City, WS
- +615 ii. **Cheryl PAYNE**, married Michael MURPHY.

298. **Katheryn Magretha KEY**²⁹ (Jesse Benton-4, Abraham-3, Marshall Scott-2, Price-1) was born on 19 Aug 1914 in Potosi, WI.

1920 census, age 5, (Grant, WI)

Tuesday, April 7, 2009

Magretha C. Zwack

Magretha C. Zwack, 94, recently of Luther Manor, formerly of 1744 N. Grandview Ave., Dubuque, died on Palm Sunday, April 5, 2009.

Services will be at 10:30 a.m. Wednesday, April 8, at Nativity Catholic Church, where friends may call after 9 a.m.

Wednesday. The Egelhof, Siegert & Casper Westview Funeral Home, 2659 Kennedy Road, is in charge of arrangements.

She was born on Aug. 19, 1914, in Potosi, Wis., daughter of Jesse Benton Key and Syrena McLaughlin Key. She attended and graduated from schools in Dubuque.

She met and married Joseph A. Zwack in 1937. After Joseph died in 1953, at the age of 41, she worked in Dubuque doctors' offices for 20 years, devoting every other available moment to raising the four children born to her and Joseph.

Over the ensuing years, her life was her childrens and grandchildren, and their lives were hers. There was nothing she wouldn't do for a child, grandchild or great-grandchild. Family was all-important to her, and her hearty and infectious laugh will be remembered forever. When she got together with another good laughter, such as Phyllis Brookens or Betty Zwack, tears of joy were soon running down their cheeks, and everybody else in the room would be caught up in it.

Magretha was a strong, practical woman with a keen intellect who enjoyed traveling, loved her country and was very interested in politics. She was such a voracious reader, sometimes completing two books per day, that she had to place a small dot on a certain page of each book she read (don't tell the library) to prevent reading the same books again.

As a young person, she was involved in dancing, and she and her cousin performed in all the theaters in the broader tri-state area, with her cousin playing the piano and Magretha dancing. She was an excellent rifle shot. An accomplishment she sometimes joked about was the fact that one day she shot a better score than her husband, Joe, who was a member of the traveling Iowa National Guard Rifle Match Team.

Surviving are her son, Joseph (Paula) Zwack, of Dubuque; daughters Kathleen (Bert) Perron, of Dubuque, Margo (Tom) Kurtz, of Davenport, Iowa, and Ellen Zwack, of Dubuque; grandchildren, Laura (Curt) Coleman, Joey Zwack, Sharon (Kent) Coleman, Marelle Morgan, Michael Morgan, Mark (Elizabeth) Morgan, Beth (Chris) Haber, Sarah (Nick) Sirna, Megan (Terry) Gisi, Anne Alfredo and Katherine Alfredo; great-grandchildren, Andrew and Elizabeth Coleman, Syrena and Christina Morgan, Alex and Marcus Morgan, Emma, Claire and Grace Coleman, Anna and Sam Haber, Kaleigh and Hunter Morgan, Franz and Vivian Sirna, and Jack Gisi; sisters-in-law, Betty Zwack and Janaan Key; brothers-in-law, Michael

Descendants of Price Key

12 March 2011

Zwack and Daniel Zwack; and many nieces, nephews and friends (all younger), including friend, Connie Gibbs. She also was preceded in death by her parents; a great-grandchild, Benjamin Coleman; and a brother, Harley Key. In lieu of flowers, a Magretha C. Zwack Memorial Fund has been established, with proceeds to go toward her favorite charities.

Online condolences may be sent to the family at obits@egelhofsiegertcasper.com.

Katheryn Magretha KEY and Joseph A ZWACK were married in 1937. **Joseph A ZWACK**³⁷ died in 1953.

2001, lived in Dubuque, IA

Joseph A ZWACK and Katheryn Magretha KEY had the following children:

- +616 i. **Joseph ZWACK**, married Paula .
- +617 ii. **Kathleen ZWACK**, married Bert PERRON.
- +618 iii. **Margo ZWACK**, married Tom KURTZ.
- 619 iv. **Ellen ZWACK**

299. **Harley Patrick KEY**³⁷ (Jesse Benton-4, Abraham-3, Marshall Scott-2, Price-1) was born on 4 Jul 1920 in Potosi, WI.

Thursday, February 22, 2001

Harley P. Key

Harley P. Key, 80, of 8448 West Union No. 11, Littleton, Colo., 80123, formerly of Dubuque, died Feb. 20, 2001, in Littleton.

Services were held at Light of The World Catholic Church, Littleton.

He was born on July 4, 1920, in Potosi, Wis., son of Jesse B. and Syrena (McLaughlin) Key.

After graduating from Columbia (Loras) Academy he attended Loras College until Company A. Dubuque's National Guard unit, was federalized after Pearl Harbor was bombed. As part of the famous 34th "Red Bull" Division, Harley and his Dubuque buddies were sent first to Ireland, then later took part in the North African campaign (beginning at Oran, and including Tunisia's Hill 609, the Mateur Valley, and the Bizerte Peninsula) and Italian campaign (including Anzio and Casino). The Red Bull Division compiled a record 631 days of combat, more than any other division in the armed forces.

After returning home from the war, Harley married Janaan Wiedner at St. Patrick's in Dubuque. Harley then joined the Telegraph Herald for six years, three as sports editor. Afterwards, Harley moved to Denver and enjoyed a 31-year career in the sports department of the Rocky Mountain News.

Surviving are his loving wife, Janaan; three daughters, Lannie (John) McMichael, of Littleton, Karen (William) Ertmer, of Meeker, and Michele Chik, of Littleton; one son, Patrick (Jenny), of Flagstaff, Ariz.; seven grandchildren; a sister, Magretha (Key) Zwack, of Dubuque; as well as nieces and nephews.

When in good health Harley lived life to the fullest and had a contagious sense of humor. He will be remembered as a wonderful and loving husband, father, grandfather, brother and uncle.

Harley's few surviving Company A buddies will now recall the last stanza of his mother Syrena's famous poem of 1945, The Boys Of Company A:

And we like to think, in that bright land
Where their souls were called by the High Command
They'll be standing guard till one by one
Each of their buddies fords life is done;
And in last review of Judgment Day
They'll all march again as Company A

Harley Patrick KEY and Janann WEIDNER were married. **Janann WEIDNER**³⁷

Harley Patrick KEY and Janann WEIDNER had the following children:

- +620 i. **Lannie KEY**, married John MCMICHAEL.
- +621 ii. **Karen KEY**, married William ERTMER.
- +622 iii. **Michele KEY**, married CHIK.
- +623 iv. **Patrick KEY**, married Jenny .

306. **Jay P MARTIN**²³ (Orlo H-4, Mary Ann Key-3, Marshall Scott-2, Price-1) was born about 1891 in WI.

1900 census, age 8, (Grant, WI)
 1910 census, age 19, (Grant, WI)
 1920 census, age 28, living with brother, Roy, (Grant, WI)
 1930 census, Bloomington, Grant, Wisconsin, 3 Apr 1930, page 2a
 26, 27, Jay P Martin, Head, M, W, 38, m30, WI, WI, WI, Farmer, General Farm
 Hazel M, wife, F, W, 32, m24, WI, WI, WI
 Francis J, son, M, W, 6, s, WI, WI, WI
 Allan L, son, M, W, 5, s, WI, WI, WI
 Evelyn R, dau, F, W, 3, s, WI, WI, WI

Jay P MARTIN and Hazel M were married about 1922. **Hazel M**²⁶ was born about 1898 in WI.

Jay P MARTIN and Hazel M had the following children:

- 624 i. **Francis J MARTIN**²⁶ was born about 1924 in WI.
 1930 census, age 6, (Grant, WI)
- 625 ii. **Allan L MARTIN**²⁶ was born about 1925 in WI.
 1930 census, age 5, (Grant, WI)
- 626 iii. **Evelyn R MARTIN**²⁶ was born about 1927 in WI.
 1930 census, age 3, (Grant, WI)

307. **Milton MARTIN**²³ (Orlo H-4, Mary Ann Key-3, Marshall Scott-2, Price-1) was born about 1894 in WI.

1900 census, age 6, (Grant, WI)
 1910 census, age 16, (Grant, WI)
 1920 census, Dist 92, Bloomington, Grant, Wisconsin, 2 Mar 1920, page 10b
 48, 53, Milton Martin, Head, M, W, 26, m, WI, WI, WI, Farmer, General Farm
 Edith, wife, F, W, 23, m, WI, Eng, WI
 Mona, dau, F, W, 1-11/12, m, WI, WI, WI
 1930 census, Bloomington, Grant, Wisconsin, 4 Apr 1930, page 2b
 36, 37, Milton Martin, Head, M, W, 36, m23, WI, WI, WI, Farmer, General Farm
 Edith E, wife, F, W, 33, m20, WI, WI, Eng
 Mona L, dau, F, W, 11, s, WI, WI, WI
 Barbara F, dau, F, W, 8, s, WI, WI, WI
 August Kalt, fil, M, W, 74, d, WI, Ger, Ger

Milton MARTIN and Edith E KALT were married about 1917. **Edith E KALT**²⁶, daughter of August KALT, was born about 1897 in WI.

Milton MARTIN and Edith E KALT had the following children:

- 627 i. **Mona L MARTIN**²⁶ was born about 1919 in WI.
 1920 census, age 1-11/12, (Grant, WI)

- 628 ii. **Barbara F MARTIN**²⁶ was born about 1922 in WI.
 1930 census, age 8, (Grant, WI)

308. **Orlo Roy MARTIN**²³ (Orlo H-4, Mary Ann Key-3, Marshall Scott-2, Price-1) was born on 14 Dec 1895 in WI.

1900 census, age 4, (Grant, WI)
 1910 census, age 16, (Grant, WI)
 1920 census, age 24, (Grant, WI) enum 2x
 1920 census, Bloomington, Grant, Wisconsin, 4 Mar 1920, page 12a
 72, 79, Ray (Roy) Martin, Head, M, W, 24, m, WI, WI, WI, Farmer, Genl Farm
 Ada, wife, F, W, 20, m, WI, WI, WI
 Fay (Jay), son (bro), F, W, 28, s, WI, WI, WI, Genl Farm
 1930 census, Bloomington, Grant, Wisconsin, 3 Apr 1930, page 2a
 26, 26, Roy O Martin, Head, M, W, 34, m23, WI, WI, WI, Farmer, General Farm
 Ada L, wife, F, W, 30, m19, WI, WI, WI
 Kieth L, son, M, W, 9, s, WI, WI, WI
 Kenneth E, son, M, W, 4, s, WI, WI, WI

Orlo Roy MARTIN and Ada L were married about 1919. **Ada L**²⁶ was born about 1900 in WI.

1920 census, age 20, (Grant, WI)

Orlo Roy MARTIN and Ada L had the following children:

- 629 i. **Kieth L MARTIN**²⁶ was born about 1921 in WI.
 1930 census, age 9, (Grant, WI)
 630 ii. **Kenneth E MARTIN**²⁶ was born about 1926 in WI.
 1930 census, age 4, (Grant, WI)

309. **Frances C MARTIN**²³ (Orlo H-4, Mary Ann Key-3, Marshall Scott-2, Price-1) was born about 1902 in WI.

1910 census, age 8, (Grant, WI)
 1920 census, age 18, (Grant, WI)

Frances C MARTIN and Richard D MONINEQ were married about 1923. **Richard D MONINEQ**²⁶ was born about 1900 in WI.

1930 census, Bloomington, Grant, Wisconsin, 3 Apr 1930, page 2a
 25, 25, Richard D Monineq, Head, M, W, 30, m23, WI, WI, IL, Farmer, General Farm
 Francis C, wife, F, W, 28, m21, WI, WI, WI
 Birch B Martin, mil, F, W, 62, wd, WI, Eng, Eng
 Fay L Neely, hiredman, M, W, 34, s, WI, WI, WI, Laborer, General Farm

310. **Edward Benton POHLE**³ (Myrtle Amanda Key-4, Benton H-3, Marshall Scott-2, Price-1) was born on 11 Nov 1907 in Grant Co., WI. He died on 13 Feb 1935 at the age of 27. He was buried in Blakes Prairie Cem. near Bloomington, Grant Co., WI.

1910 census, age 2, (Grant, WI)

1920 census, age 12, (Grant, WI)

1930 census, age 22, (Grant, WI)

Edward Benton POHLE and Florence EDWARDS were married. **Florence EDWARDS³** was born on 30 Oct 1910.

311. **Robert Louis POHLE³** (Myrtle Amanda Key-4, Benton H-3, Marshall Scott-2, Price-1) was born on 17 Jul 1911 in Grant Co., WI. He died in Sep 1972 at the age of 61. He was buried in Blakes Prairie Cem. near Bloomington, Grant Co., WI.

1920 census, age 8, (Grant, WI)

1930 census, age 18, (Grant, WI)

Robert Louis POHLE and Patricia CRUBEL were married. **Patricia CRUBEL³** was born on 23 Mar 1918.

Robert Louis POHLE and Patricia CRUBEL had the following children:

- 631 i. **Living POHLE³**
- 632 ii. **Living 2 POHLE³**

312. **Herbert William POHLE³** (Myrtle Amanda Key-4, Benton H-3, Marshall Scott-2, Price-1) was born on 9 Jul 1913 in Grant Co., WI. He died on 24 Oct 1991 at the age of 78 in Milwaukee Co., Wisconsin.

1920 census, age 6, (Grant, WI)

1930 census, age 15, (Grant, WI)

Herbert William POHLE and Elizabeth Harding BALDWIN were married. **Elizabeth Harding BALDWIN³** was born on 27 Jul 1914. She died on 17 Oct 2003 at the age of 89.

Herbert William POHLE and Elizabeth Harding BALDWIN had the following children:

- 633 i. **Living 3 POHLE³**
- 634 ii. **Living 4 POHLE³**
- +635 iii. **Living 5 POHLE**, married James Edward SCHNEIDER.

317. **Christopher Columbus KEY⁹** (William Riley-4, Elias Jackson-3, John William-2, Price-1) was born on 29 Jan 1877 in KS. He died on 9 Aug 1964 at the age of 87 in Stanislaus, CA.

1880 census, age 2, (Vernon, MO)

1900 census, Blue Mountain, Stone, Arkansas, 11 Jun 1900, sheet 7a

- 112, 112, Christopher C Key, Head, W, M, Jan 1878, 22, m1, KS, MO, MO, Farming
- Nellie, wife, W, F, Aug 1882, 17, m1, 1, 1, AR, TN, TN
- William E, son, W, M, Nov 1899, 6/12, s, AR, KS, AR

1910 census, Wilson, Atoka, Oklahoma, 9 May 1910, sheet 8a

- 136, 136, Chris Key, Head, M, W, 32, m1-11, MO, MO, MO, Farmer, General Farm
- Nellie, wife, F, W, 26, m1-11, 6, 5, AR, TN, AR
- Evert, son, M, W, 10, s, AR, MO, AR
- Luther, son, M, W, 8, s, OK, MO, AR
- Addie, dau, F, W, 5, s, OK, MO, AR
- Bonnie, dau, F, W, 4, s, OK, MO, AR
- Ople, dau, F, W, 11/12, s, OK, MO, AR

Descendants of Price Key

12 March 2011

1918, Sep 12, WWI draft registration, Addison, Jefferson Co., MO

Christopher Columbus KEY and Nellie G HAYNES were married on 1 Jan 1899. **Nellie G HAYNES**⁹, daughter of Noah Menoah HAYNES and Sarah W BICKLE, was born on 26 Aug 1882 in AR. She died on 7 May 1960 at the age of 77 in CA.

Christopher Columbus KEY and Nellie G HAYNES had the following children:

- 636 i. **William Everett KEY**¹⁹ was born on 11 Nov 1899 in AR.
1900 census, age 6/12, (Stone, AR)
1910 census, age 10, (Atoka, OK)
- 637 ii. **Luther KEY**¹⁹ was born on 19 Sep 1901 in OK. He died on 20 Jul 1992 at the age of 90 in Stanislaus, CA.
1910 census, age 8, (Atoka, OK)
- 638 iii. **Addie KEY**²³ was born about 1905 in OK.
1910 census, age 5, (Atoka, OK)
- 639 iv. **Bonnie Evelyn KEY**¹⁹ was born about 1906 in OK.
1910 census, age 4, (Atoka, OK)
- 640 v. **Opel KEY**¹⁹ was born about 1909 in OK.
1910 census, age 11/12, (Atoka, OK)
- +641 vi. **Cecil Celeste KEY**, born 9 Jul 1911, Lehigh, OK; married GRAHAM; married James Barney PARKER; married Perry HACK; married John RUSSELL; died 26 Oct 1968, Santa Rosa, CA of Died in house fire.
- 642 vii. **Alice KEY**³⁴ was born about 1913.
- +643 viii. **Clara Mable KEY**, born 30 Mar 1918; married Thomas Andres GRAHAM, 31 Mar 1934.
- 644 ix. **Letha Dee KEY**³⁴

Christopher Columbus KEY and Mary Christina WALKER were married on 17 Jun 1963 in Turlock, Stanislaus, CA. **Mary Christina WALKER** was born on 3 Mar 1907 in OK. She died on 1 Dec 1980 at the age of 73 in Los Angeles, CA.

319. **Nellie Jane KEY**¹⁹ (William Riley-4, Elias Jackson-3, John William-2, Price-1) was born on 30 Aug 1882 in KS. She died on 20 May 1967 at the age of 84.

Nellie Jane KEY and Charlie Washer EVANS were married on 10 Sep 1897 in Mansville, OK. **Charlie Washer EVANS**¹⁹ was born about 1877 in IN.

1910 census, Stringtown, Atoka, Oklahoma, 18 May 1910, sheet 13a

212, 226, Charles Evans, Head, M, W, 33, m1-12, IN, IN, IN, General Farm

Nellie, wife, F, W, 27, m1-12, 5, 3, KS, MO, MO

Maude, dau, F, W, 10, s, AR, IN, KS

Ester, dau, F, W, 7, s, AR, IN, KS

Beulah, dau, F, W, 3, s, AR, IN, KS

1920 census, Antlers, Pushmataha, Oklahoma, 22 Jan 1920, page 13a

84, 85, C W Evans, Head, M, W, 48, m, IN, IN, MO, Stock Farm, Own ranch

Nellie, wife, F, W, 37, m, KS, KS, MO

Ester, dau, F, W, 16, s, OK, IN, KS

Jeweline, dau, F, W, 7, s, OK, IN, KS

Pauline, dau, F, W, 6, s, OK, IN, KS

Orine, dau, F, W, 1-6/12, s, OK, IN, KS

Maud Bearly, dau, F, W, 20, s, AR, IN, KS

T D, sil, M, W, 26, TX, TX, TX, Stockman, on Ranch

Chas Henry, gson, M, W, 2-6/12, s, OK, TX, AR

1930 census, Fanis, Atoka, Oklahoma, 15 Apr 1930, page 11a (271)

204, 203, Charlie W Evans, Head, M, W, 53, m21, IN, US, US, Farmer, General Farm

Nellie, wife, F, W, 47, m15, MO, KS, MO

Descendants of Price Key

12 March 2011

Pauline, dau, F, W, 15, OK, IN, MO
Irene, dau, F, W, 11, OK, IN, MO
Earnest Wood, boarder, M, W, 35, s, OK, IL, US, Laborer, General Farm

Charlie Washer EVANS and Nellie Jane KEY had the following children:

- +645 i. **Stella Maude EVANS**, born 1899, AR; married T D BEARLY.
- 646 ii. **Gerdy Esther EVANS**¹⁹ was born in 1902 in AR.
1910 census, age 7, (Atoka, OK)
1920 census, age 16, (Pushmataha, OK)
- 647 iii. **Beulah EVANS**²³ was born about 1907 in AR.
1910 census, age 3, (Atoka, OK)
- 648 iv. **Jeweline EVANS**¹⁹ was born in 1912 in OK. She died in Jan 2002 at the age of 90.
1920 census, age 7, (Pushmataha, OK)
- 649 v. **Pauline EVANS**¹⁹ was born in 1915 in OK.
1920 census, age 6, (Pushmataha, OK)
1930 census, age 15, (Atoka, OK)
- 650 vi. **Irene EVANS**¹⁹ was born in Jun 1918 in OK.
1920 census, age 1-6/12, (Pushmataha, OK)
1930 census, age 11, (Atoka, OK)

321. **Walter Mack KEY**⁹ (William Riley-4, Elias Jackson-3, John William-2, Price-1) was born on 12 Feb 1889 in Plainview, AR. He died on 3 Apr 1975 at the age of 86 in Ada, Pontotoc Co., OK.

1900 census, age 10, (Stone, AR)
1910 census, age 18, (Atoka, OK)

Walter Mack KEY and Alma INGRAM were married. **Alma INGRAM**⁹ was born on 27 Jan 1891 in Mt Sterling, Montgomery Co., KY.

327. **James Wesley KEY**¹⁹ (John Samuel-4, Elias Jackson-3, John William-2, Price-1) was born on 17 Sep 1883 in MO. He died on 10 Oct 1963 at the age of 80 in Dederick, Vernon County, MO.

1900 census, age 16, (Vernon, MO)
1910 census, Dustin, Hughes, Oklahoma, 6 May 1910, sheet 12a
207, 211, James N Key, Head, M, W, 26, m1-2, 1, 1, MO, MO, MO, Farming, General Farm
Juda May, wife, F, W, 24, m1-2, 1, 1, MO, MO, KY
Ruth Lee, dau, F, W, 11/12, s, MO, MO, MO
Aurbrey Hargrove, bil, M, W, 19, s, MO, MO, KY, Farm Laborer, General Farm
1920 census, Clear Creek, Vernon, Missouri, 6 Jan 1920, page 2b
48, 49, Jim W Key, Head, M, W, 36, m, MO, TN, MO, Farmer, Gen Farm
M Julia, wife, F, W, 34, m, MO, KY, KY
L Ruth, dau, F, W, 10, MO, MO, MO
M Ester, dau, F, W, 7, MO, MO, MO
C Bryan, son, M, W, 5, MO, MO, MO
1930 census, Clear Creek, Vernon, Missouri, 21 Apr 1930, page 6b
166, 166, James W Key, Head, M, W, 47, m25, MO, US, MO, Farmer, General Farm
Julia, wife, F, W, 45, m23, MO, MO
Esta, dau, F, W, 17, s, MO, MO, MO
Byron, son, M, W, 16, s, MO, MO, MO, Laborer, General Farm

Descendants of Price Key

12 March 2011

James Wesley KEY and Julia Mae HARGROVE were married on 1 Apr 1908 in Dederick, Vernon County, MO. **Julia Mae HARGROVE**¹⁹ was born on 9 Jan 1885 in MO. She died on 21 Jun 1955 at the age of 70 in Vernon County, MO.

James Wesley KEY and Julia Mae HARGROVE had the following children:

- +651 i. **Ruth Lee KEY**, born 12 Jan 1909, MO; married Elwood MCCUNE, abt 1928; died 19 Mar 2000, Joplin, MO.
- +652 ii. **Esta Mae KEY**, born abt 1913, MO; married George E DIENINGER, 16 Jun 1932, Nevada, MO.
- +653 iii. **Byron Clinton KEY Sr**, born 4 Apr 1914, MO; married Viola Anna BALK, 20 Jun 1935, Nevada, MO; died 7 Dec 1974, El Dorado Springs, Cedar County, MO.

328. **Seth Thomas KEY**¹⁹ (John Samuel-4, Elias Jackson-3, John William-2, Price-1) was born on 11 Dec 1885 in MO. He died on 6 Feb 1984 at the age of 98 in El Dorado Springs, Cedar County, MO. He was buried in Mount Pleasant Cemetery, Dedrick, MO.

1900 census, age 14, (Vernon, MO)

1930 census, Virgil, Vernon, Missouri, 18 Apr 1930, page 46b

- 105, 107, Seth T Key, Head, M, W, 44, m31, MO, MO, MO, Farmer, Farming
- Birtha C, wife, F, W, 34, m21, MO, IA, OH
- Georgia O, dau, F, W, 11, s, MO, MO, MO
- Thelma E O, dau, F, W, 10, s, MO, MO, MO
- Thomas C, son, M, W, 8, s, MO, MO, MO

Seth Thomas KEY and Bertha Carolyn KLUMPP were married on 28 Nov 1917 in Vernon County, MO. **Bertha Carolyn KLUMPP**¹⁹ was born on 4 Mar 1895 in Pashaw, Vernon, Missouri. She died on 3 Sep 1958 at the age of 63.

Seth Thomas KEY and Bertha Carolyn KLUMPP had the following children:

- +654 i. **Georgia O KEY**, born abt 1919, MO; married BALDWIN.
- +655 ii. **Thelma E KEY**, born abt 1920, MO; married HUTCHISON.
- 656 iii. **Thomas Carl KEY**¹⁹ was born about 1922 in MO.
1930 census, age 8, (Vernon, MO)

329. **Eveliane Kay KEY**¹⁹ (John Samuel-4, Elias Jackson-3, John William-2, Price-1) was born on 5 Jan 1888 in Dederick, MO. She died on 6 Aug 1983 at the age of 95.

1900 census, age 12, (Vernon, MO)

Eveliane Kay KEY and James Aaron FAULKNER were married in 1905 in Dederick, MO. **James Aaron FAULKNER**¹⁹ was born on 12 Apr 1878 in Vernon County, MO. He died in 1956 at the age of 78 in Moundville, MO.

1930 census, Dist 19, Dover, Vernon, Missouri, 8 Apr 1930, page 4a

- 86, 92, Aaron Folkner, Head, M, W, 52, m27, MO, MO, MO, Farmer, Agriculture
- Evaline, wife, F, W, 42, m17, MO, AR, MO
- Juanita, dau, F, W, 17, s, MO, MO, MO
- Hallie, dau, F, W, 15, s, MO, MO, MO
- Johnny, dau, F, W, 12, s, MO, MO, MO
- Ralph, son, M, W, 9, s, MO, MO, MO
- Bernice, dau, F, W, 7, s, OK, MO, MO
- Nadine, dau, F, W, 4-9/12, s, MO, MO, MO
- Eva, dau, F, W, 10/12, s, MO, MO, MO

James Aaron FAULKNER and Eveliane Kay KEY had the following children:

- 657 i. **Juanita FOLKNER**³⁴ was born about 1912 in MO.
1930 census, age 17, (Vernon, MO)
- 658 ii. **Hallie FOLKNER**³⁴ was born about 1914 in MO.
1930 census, age 15, (Vernon, MO)
- 659 iii. **Johnny FOLKNER**³⁴ was born about 1917 in MO.
1930 census, age 12, (Vernon, MO)
- 660 iv. **Ralph FOLKNER**³⁴ was born about 1920 in MO.
1930 census, age 9, (Vernon, MO)
- 661 v. **Bessie FOLKNER**³⁴ was born about 1922 in OK.
1930 census, age 7, (Vernon, MO)
- 662 vi. **Nadine FOLKNER**³⁴ was born about 1924 in MO.
1930 census, age 4-9/12, (Vernon, MO)
- 663 vii. **Eva FOLKNER**³⁴ was born about 1928 in MO.
1930 census, age 10/12, (Vernon, MO)

330. **Margaret Melvina KEY**¹⁹ (John Samuel-4, Elias Jackson-3, John William-2, Price-1) was born on 17 Sep 1890 in Pashaw, MO. She died on 6 Jan 1976 at the age of 85 in Madison, MO.

1900 census, age 9, (Vernon, MO)

Margaret Melvina KEY and Arthur Columbus WILKEY were married on 4 May 1911 in Baker, OR. **Arthur Columbus WILKEY**¹⁹

331. **Harry H KEY**¹⁹ (John Samuel-4, Elias Jackson-3, John William-2, Price-1) was born on 4 Apr 1895 in Pontiac, Ozark, Missouri. He died on 19 Oct 1980 at the age of 85 in Bartlesville, Washington, Oklahoma.

1910 census, age 15, (Hughes, OK)

1920 census, age 24, (Hughes, OK)

1930 census, 805 E 5th, Dewey city, Washington, Oklahoma, 9 Apr 1930, page 10a

142, 204, Harry Key, Head, M, W, 35, m25, MO, MO, MO, Eates Oper, Cement Co
 Rosie, wife, F, W, 32, m22, OK, Ger, Ger
 Thelma, dau, F, W, 10, s, OK, MO, OK
 Cecil, son, M, W, 7, s, OK, MO, OK
 Leon, son, M, W, 4, s, OK, MO, OK
 Edith, dau, F, W, 2, s, OK, MO, OK
 Doras, dau, F, W, 1, s, OK, MO, OK

Harry H KEY and Rosie were married about 1920. **Rosie**¹⁹ was born about 1897 in OK.

1920 census, age 22, living with father-in-law, (Hughes, OK)

Harry H KEY and Rosie had the following children:

- 664 i. **Thelma KEY**²⁶ was born about 1920 in OK.
1930 census, age 10, (Washington, OK)
- 665 ii. **Cecil KEY**²⁶ was born about 1923 in OK.
1930 census, age 7, (Washington, OK)
- 666 iii. **Levias KEY**²⁶ was born about 1926 in OK.

- 667 iv. 1930 census, age 4, (Washington, OK)
Edith KEY²⁶ was born about 1928 in OK.
 1930 census, age 2, (Washington, OK)
- 668 v. **Doras KEY**²⁶ was born about 1929 in OK.
 1930 census, age 1, (Washington, OK)

336. **James Job KEY**¹⁹ (Elias Jackson-4, Elias Jackson-3, John William-2, Price-1) was born on 26 Oct 1886 in MO.

1910 census, age 23, (Cherokee, OK)

1920 census, Dist 15, Peggs, Cherokee, Oklahoma, 22 Jan 1920, page 7b

130, 135, James J Key, Head, M, W, 34, m, MO, MO, TN, Farmer, General Farm

Stella, wife, F, W, 30, m, OK, AR, AR

Mildred, dau, F, W, 7, s, OK, MO, OK

Lance, son, M, W, 1-6/12, OK, MO, OK

James Job KEY and Stella were married. **Stella**²⁹ was born about 1890 in OK.

James Job KEY and Stella had the following children:

- 669 i. **Mildred KEY**²⁹ was born about 1913 in OK.
 1920 census, age 7, (Cherokee, OK)
- 670 ii. **Lance KEY**²⁹ was born in 1918 in OK.
 1920 census, age 1-6/12, (Cherokee, OK)

340. **Madeline Evaline KEY**¹⁹ (Elias Jackson-4, Elias Jackson-3, John William-2, Price-1) was born about 1895 in MO.

1910 census, age 15, (Cherokee, OK)

Madeline Evaline KEY and Jesse B Isola STIMSON were married on 15 Dec 1913 in Chelsea, OK. **Jesse B Isola STIMSON**¹⁹

345. **Jack KEY**²⁹ (Elisha Andrew-4, Elias Jackson-3, John William-2, Price-1) was born about 1891 in AR.

1920 census, Dustin, Hughes, Oklahoma, 27 Jan 1920, page 15a

122, 122, Jack Key, Head, M, W, 29, m, AR, MO, AR, Farmer, General

Bertie, wife, F, W, 24, m, AR, AR, AR

Clarence, son, M, W, 10, s, OK, AR, AR

Bertha, dau, F, W, 7, s, OK, AR, AR

Estella, dau, F, W, 1, s, OK, AR, AR

1930 census, South Washington Ave, Elk City, Beckham, Oklahoma, 10 Apr 1930, page 7a (113)

133, 156, W Jack Key, Head, M, W, 39, m18, AR, AR, AR, Section-hand, Railroad

Berta, wife, F, W, 37, m16, AR, AR, AR

Clarence J, son, M, W, 19, OK, AR, AR, Operator, Theater

Dorothy E, dau, F, W, 18, OK, AR, AR, Housework, In Homes

Estell, dau, F, W, 11, OK, AR, AR

Ors A, son, M, W, 6, OK, AR, AR

Ozell, dau, F, W, 4-4/12, OK, AR, AR

Jack KEY and Bertie were married about 1909. **Bertie**²⁹ was born about 1893 in AR.

Descendants of Price Key

12 March 2011

Jack KEY and Bertie had the following children:

- 671 i. **Clarence KEY**²⁹ was born about 1910 in OK.
1920 census, age 10, (Hughes, OK)
1930 census, age 19, (Beckham, OK)
- 672 ii. **Bertha KEY**²⁹ was born about 1913 in OK.
1920 census, age 7, (Hughes, OK)
1930 census, age 18, (Beckham, OK)
- 673 iii. **Estella KEY**²⁹ was born about 1919 in OK.
1920 census, age 1, (Hughes, OK)
1930 census, age 11, (Beckham, OK)
- 674 iv. **Ors A KEY**²⁶ was born about 1924 in OK.
1930 census, age 6, (Beckham, OK)
- 675 v. **Ozell KEY**²⁶ was born about 1925 in OK.
1930 census, age 4-4/12, (Beckham, OK)

346. **Charles KEY**¹⁹ (Elisha Andrew-4, Elias Jackson-3, John William-2, Price-1) was born on 26 Nov 1895 in AR.

1920 census, age 24, (Hughes, OK)

Charles KEY and May were married about 1920 in MO. **May**¹⁹ was born about 1895 in AR.

1920 census, age 18, living with father-in-law, (Hughes, OK)

Charles KEY and May had the following child:

- 676 i. **Charlene KEY**²⁹ was born about 1919 in OK.
1920 census, age 1, living with grandfather, Elisha, (Hughes, OK)

354. **William H WILLIAMS**¹⁹ (Mary Elizabeth Key-4, Elias Jackson-3, John William-2, Price-1) was born on 9 Sep 1885 in Mt. Home, AR. He died in 1981 at the age of 96 in Huntsville, AR.

1900 census, age 13, (Randolph, AR)

William H WILLIAMS and Nancy JENKINS were married in 1910 in AR. **Nancy JENKINS**¹⁹ was born before 1894. She died on 11 May 1944 at the age of 50 in Jefferson County, AR.

William H WILLIAMS and Nancy JENKINS had the following children:

- +677 i. **Mamie L WILLIAMS**, born 1911; married Calvin Chester MORLAND.
- +678 ii. **Mabel L WILLIAMS**, born abt 1912; married Syllas Edward CLOPP, 1927, OK.

William H WILLIAMS and Ann Belle LUCAS were married in 1945 in Independence, KS. **Ann Belle LUCAS**¹⁹ was born on 22 Jan 1886 in White Oak, Indian Territory. She died in Sep 1972 at the age of 86 in Forrest Manor Nursing Home, Dewey, OK. She was buried in Bezion Cemetery, Delaware Township, Nowata County, OK.

355. **Virginia Adele WILLIAMS**¹⁹ (Mary Elizabeth Key-4, Elias Jackson-3, John William-2, Price-1) was born in Jun 1889 in AR. She died on 30 Dec 1977 at the age of 88 in Anaheim, CA. She was buried on 3 Jan 1978 in Memorial Park, San

Pedro, CA.

1900 census, age 10, (Randolph, AR)

1910 census, age 22, (Randolph, AR)

Virginia Adele WILLIAMS and BANISTER were married. **BANISTER**¹⁹

356. **John S WILLIAMS**¹⁹ (Mary Elizabeth Key-4, Elias Jackson-3, John William-2, Price-1) was born on 9 Dec 1892 in Thayer, Oregon Co., MO. He died in 1979 at the age of 87 in Bartlesville, OK. He was buried in Dewey Cemetery, Dewey, OK.

1900 census, age 8, (Randolph, AR)

1920 census, Bartlesville, Washington, Oklahoma, 15 Mar 1920, page 53a

424, 529, John Williams, Head, M, W, 28, m, MO, MO, MO, Pipeliner, Oil Field

Dema, wife, F, W, 24, m, MO, MO, MO

Manuel, son, M, W, 5, s, AR, MO, MO

Grover, son, M, W, 11/12, s, OK, MO, MO

1930 census, 805 E 5th, Bartlesville city, Washington, Oklahoma, 9 Apr 1930, page 10a

218, 241, John S Williams, Head, M, W, 28, m20, MO, TN, MO, Pipeline Worker, Oil Co

Lodema G, wife, F, W, 36, m18, MO, VA, MO

Manuel L, son, M, W, 15, s, AR, MO, MO

George, son, M, W, 11, s, OK, MO, MO

Leonard, son, M, W, 8-5/12, s, OK, MO, MO

John O, Jr, son, M, W, 5-10/12, s, OK, MO, MO

Mildred, dau, F, W, 1-5/12, s, OK, MO, MO

John S WILLIAMS and Lodema ARONHALT were married in 1911 in Hardy, AR. **Lodema ARONHALT**¹⁹ was born about 1894 in MO.

John S WILLIAMS and Lodema ARONHALT had the following children:

- 679 i. **Manuel L WILLIAMS**²⁶ was born about 1915 in AR.
1920 census, age 5, (Washington, OK)
1930 census, age 15, (Washington, OK)
- 680 ii. **George Grover WILLIAMS**²⁶ was born about 1919 in OK.
1920 census, age 11/12, (Washington, OK)
1930 census, age 11, (Washington, OK)
- 681 iii. **Leonard WILLIAMS**²⁶ was born about 1922 in OK.
1930 census, age 8-5/12, (Washington, OK)
- 682 iv. **John O WILLIAMS**²⁶ was born about 1924 in OK.
1930 census, age 5-10/12, (Washington, OK)
- 683 v. **Mildred WILLIAMS**²⁶ was born about 1928 in OK.
1930 census, age 1-5/12, (Washington, OK)

357. **Barney D WILLIAMS**¹⁹ (Mary Elizabeth Key-4, Elias Jackson-3, John William-2, Price-1) was born on 25 May 1895 in Wirth, Sharp County, AR. He died on 15 Nov 1971 at the age of 76 in Tulsa Hospital, Tulsa, OK. He was buried on 17 Nov 1971 in Dewey Cemetery, Dewey, OK.

1900 census, age 5, (Randolph, AR)

1910 census, age 14, (Randolph, AR)

1930 census, Dist 12, Jackson, Washington, Oklahoma, 2 Apr 1930, page 1a (182)

11, 11, B D Williams, Head, M, W, 32, m22, MO, MO, MO, Laborer, Zink Smelter

Descendants of Price Key

12 March 2011

Grace, wife, F, W, 26, m16, MO, MO, MO
Amos, son, M, W, 8, s, MO, MO, MO
Louise, dau, F, W, 5, s, AR, MO, MO
Famos, son, M, W, 3-3/12, s, OK, MO, MO
Betty, dau, F, W, 1-4/12, s, OK, MO, MO
Mary Hopkins, aunt, F, W, 73, s, AR, Ger, AL
Andrew Caster, nephew, M, W, 18, s, AR, AR, AR

Barney D WILLIAMS and Grace Elizabeth WILSON were married on 20 Oct 1920 in Lawrence County, AR. **Grace Elizabeth WILSON**¹⁹ was born in 1903. She died in 1947 at the age of 44.

Barney D WILLIAMS and Grace Elizabeth WILSON had the following children:

- 684 i. **Amos Ruben LaRue WILLIAMS**¹⁹ was born in 1921. He/she died in 1994 at the age of 73.
1930 census, age 8, (Washington, OK)
- 685 ii. **Louise WILLIAMS**²⁶ was born about 1925 in AR.
1930 census, age 5, (Washington, OK)
- 686 iii. **Famos WILLIAMS**²⁶ was born in Jan 1927 in OK.
1930 census, age 3-3/12, (Washington, OK)
- 687 iv. **Betty WILLIAMS**²⁶ was born in Dec 1928 in OK.
1930 census, age 1-4/12, (Washington, OK)
- +688 v. **Donald R WILLIAMS**, born abt 1936; married COKE; died 9 Jul 2006, Jane Phillips Medical Center, Bartlesville, OK.

358. **Zora WILLIAMS**¹⁹ (Mary Elizabeth Key-4, Elias Jackson-3, John William-2, Price-1) was born about 1893.

Zora WILLIAMS and MOSLEY were married. **MOSLEY**¹⁹

Preparer:

1. LDS.
2. frank key, email frank_key@dril-quip.com.
3. timothy schneider, timothy@pixeljuiceproductions.com (RootsWeb).
4. dar 462739, Nola Barron Anderson.
5. sue delaporte, email rallsgirl@yahoo.com.
6. james chatfield, jchatfl385@aol.com (RootsWeb).
7. State records, Birth, Marriage Death records (ancestry).
8. john donoheew, johndon@erols.com (Rootsweb).
9. kay harper, harperkay@hotmail.com (RootsWeb).
10. 1850 census.
11. 1860 census.
12. 1870 census.
13. bob williams, email wwdp@charter.net (Ancestry.com).
14. peter howe freeman, freemanmp@prodigy.net (RootsWeb).
15. 1900 census.
16. bob newsome, GEDCOM file imported on 17 Mar 2008. jrn2217@aol.com (RootsWeb).
17. karen l salsbury, ksalisbury@widomaker.com (Roots Web).
18. Illinois marriage records.
19. marvin knock, marvin@knock.com (RootsWeb).
20. 1880 census.
21. amynoh2008 (ancestry.com).
22. karen, Ancestry.com [keknl](#).
23. 1910 census.
24. mary, maryleitner@sbcglobal.net, see also jnmeda0@yahoo.com (RootsWeb).
25. sandy, sandyspiritwalker@hotmail.com (RootsWeb).
26. 1930 census.
27. frank key, family work sheet from Frank.
28. richard wood, researchr for Timothy James Murray.
29. 1920 census.
30. larry kea, lfkea@aol.com (RootsWeb).
31. CharleneLewis63 (Ancestry.com).
32. sandra, sansgenmail@gmail.com (RootsWeb).
33. jason mcdaniel, jnmcd0@yahoo.com (RootsWeb).
34. search William H Johns (ancestry).
35. tommy richardson, dr_tom_richardson@yahoo.com (RootsWeb).
36. steph carson feldman, steph_carson@yahoo.com (RootsWeb).
37. lon key.
38. obit.

<NO SURNAME>

Ada L (b. 1900) . . . 132
 Alma (b. 1905) . . . 123
 Amelia . . . 63
 Ann . . . 45
 Ann (b. 1858) . . . 84
 Anna (b. 1885) . . . 122
 Antonette . . . 61
 Belle (b. 1875) . . . 42
 Belle S . . . 50
 Bertha B (b. 1868) . . . 68
 Bertie (b. 1893) . . . 138
 Bettie (b. 1857) . . . 59
 Clara (b. 1871) . . . 79
 Della A (b. 1884) . . . 81
 Eliza (b. 1847) . . . 58
 Elizabeth . . . 121
 Emma P (b. 1835) . . . 113
 Evelyn . . . 88
 Hazel M (b. 1898) . . . 131
 Jane (b. 1855) . . . 60
 Jennie M (b. 1876) . . . 67
 Jerusah (b. 1821) . . . 25
 Jincey (b. 1857) . . . 113
 Kate (b. 1846) . . . 66
 Laura (b. 1877) . . . 122
 Lucy K (b. 1880) . . . 80
 Mary (b. 1888) . . . 120
 Mary S (b. 1857) . . . 79
 Matilda B (b. 1861) . . . 41
 May (b. 1895) . . . 139
 Nancy . . . 119
 Nancy Isabell (b. 1867) . . . 76
 Rosie (b. 1897) . . . 137
 Sarah Elizabeth . . . 115
 Sophronia (b. 1857) . . . 106
 Stella (b. 1890) . . . 138
 Theodosia (b. 1876) . . . 73
ADWELL
 Susan Jane (b. 1827) . . . 40, 42
AGEE
 Myrtle Belle (b. 1876) . . . 104
AGNEW
 James (b. 1842) . . . 77
AIKMAN
 John . . . 55
ANDERSON
 E Howard (b. 1920) . . . 93
 Edgar (b. 1879) . . . 93
 George C (b. 1876) . . . 66
 Jacob . . . 109
 Leland W (b. 1918) . . . 67
 Merl (b. 1902) . . . 66
 Mona (b. 1909) . . . 67
ANTWEILER

Anna Marie (b. 1874) . . . 98
ARONHALT
 Lodema (b. 1894) . . . 140
BAETEN
 Vincent . . . 124
BALDWIN
 Elizabeth Harding (b. 1914) . . . 133
BANISTER
 . . . 140
BARNETT
 Rebecca R (b. 1838) . . . 29
BARRON
 Alice A (b. 1856) . . . 18
 Ann H (b. 1844) . . . 18
 Annie K (b. 1889) . . . 46
 Aubrey Otis (b. 1886) . . . 47, 92
 Caledonia W (b. 1863) . . . 18
 Calvin C (b. 1847) . . . 18
 George O (b. 1888) . . . 46
 James Harker . . . 17
 James W (b. 1845) . . . 18, 44
 Malcolm (b. 1901) . . . 47
 Malcolm E (b. 1858) . . . 18, 46
 Martha E (b. 1853) . . . 18, 45
 Mary J (b. 1841) . . . 18, 43
 Nola (b. 1893) . . . 47, 92
 Otha O (b. 1861) . . . 18
 Perry Walker (b. 1855) . . . 18, 46
 Silas M (b. 1848) . . . 18
 Susan Elizabeth (b. 1850) . . . 18, 44
BARTLEY
 . . . 84
 Rubie (b. 1897) . . . 84
BAUER
 August (b. 1861) . . . 53
BEERS
 Abigail (b. 1846) . . . 70
BELLRICHARDS
 Lyle Sr (b. 1911) . . . 128
BENNETT
 James (b. 1780) . . . 5
 James A (b. 1869) . . . 23
 James R (b. 1828) . . . 7
 Jessee U (b. 1841) . . . 7, 23
 Jessie M (b. 1873) . . . 23
 John M (b. 1838) . . . 7, 21
 Joseph H (b. 1825) . . . 7, 19
 Judith T (b. 1839) . . . 7, 21
 Julian W (b. 1877) . . . 23
 Louisa Jane (b. 1830) . . . 7, 19
 Martha Ann (b. 1822) . . . 7, 17
 Mary 'Polly Ann' (b. 1821) . . . 7, 16
 Minerva S (b. 1835) . . . 7, 21
 Nannie D (b. 1886) . . . 23
 Sophia C (b. 1830) . . . 7, 19

- Stephen (b. 1757) . . . 5
- BICKLE**
Sarah W . . . 134
- BOOTH**
Doris 'Dorie' (b. 1913) . . . 64
Fred H (b. 1877) . . . 63
George . . . 63
- BRAGG**
Elizabeth F (b. 1863) . . . 44
Ellen Marshall (b. 1870) . . . 44, 85
Henry E (b. 1883) . . . 44
Ida R (b. 1866) . . . 44
James Madison (b. 1810) . . . 43
James W (b. 1861) . . . 44, 84
Jullia 'Judie' T (b. 1874) . . . 44
Lilly (b. 1885) . . . 85
Lura A (b. 1891) . . . 85
Martha A (b. 1868) . . . 44, 85
Nancy (b. 1799) . . . 13
Otha C (b. 1893) . . . 85
Sarah A (b. 1877) . . . 44
Virgie B (b. 1887) . . . 85
William E (b. 1836) . . . 43
Willy (b. 1885) . . . 84
- BRANSON**
Mary Ellen (b. 1869) . . . 109
- BROWN**
Ada Viola (b. 1882) . . . 105
Charles Horace (b. 1910) . . . 102
Eugene Lee (b. 1912) . . . 102
Harry Wagner (b. 1881) . . . 53
Ida M (b. 1860) . . . 38
James Frank (b. 1857) . . . 53
Thomas Cleveland (b. 1884) . . . 53
Walter C (b. 1886) . . . 53, 102
- BROWNFIELD**
Minnie Willey (b. 1890) . . . 97
- BRYANT**
Bess (b. 1902) . . . 103
Ethel Elizabeth (b. 1893) . . . 103
Howard (b. 1900) . . . 103
Laham (b. 1824) . . . 102
Layton (b. 1904) . . . 103
Leander (b. 1867) . . . 102
Lucille (b. 1905) . . . 103
Nellie (b. 1891) . . . 103
Russell (b. 1907) . . . 104
William Hobert (b. 1896) . . . 103
- BURCH**
Stella . . . 127
- CALVIN**
. . . 113
Emma Pearl Amanda (b. 1864) . . . 113
- CAMPBELL**
Robert . . . 12
- CARLOS**
Anne Belle (b. 1879) . . . 119
- CHANDLER**
Rebecca . . . 107
- CONWAY**
Mary 'Polly' . . . 21
- CORDER**
Anna Elizabeth (b. 1888) . . . 99
Milton M (b. 1848) . . . 99
- CORNELL**
Henry M (b. 1822) . . . 22
- COWEN**
Elzanna . . . 108
- COX**
Alexander (b. 1835) . . . 17
Alexander (b. 1871) . . . 42
Amanda Anne (b. 1893) . . . 41
Bernice (b. 1916) . . . 84
Dora E (b. 1879) . . . 41
Dorothy (b. 1923) . . . 82
Edgar B (b. 1889) . . . 41, 82
Edith (b. 1912) . . . 82
Evaline (b. 1831) . . . 39
fem . . . 82
George W (b. 1885) . . . 42, 83
Gladys (b. 1914) . . . 82
Hattie (b. 1888) . . . 42
James Guy (b. 1887) . . . 41, 81
James O (b. 1847) . . . 17, 41
James T (b. 1873) . . . 42
James T (b. 1918) . . . 82
Jesse (b. 1875) . . . 42
Jesse B (b. 1852) . . . 17
John H (b. 1843) . . . 17
John H (b. 1877) . . . 42
John W (b. 1805) . . . 16
Joseph Blakeman 'Blake' (b. 1849) . . . 17, 41
Joseph M (b. 1891) . . . 42
Judith Keith (b. 1844) . . . 17, 40
Julia D (b. 1850) . . . 17
Louisa (b. 1840) . . . 17
Louise (b. 1915) . . . 82
Mary Ellen (b. 1854) . . . 17, 42
Mary Susan (b. 1879) . . . 42, 82
Pyllis (b. 1928) . . . 82
Royce (b. 1917) . . . 84
William A (b. 1862) . . . 17
- CRABTREE**
Mary Hilda (b. 1866) . . . 75
- CRUBEL**
Patricia (b. 1918) . . . 133
- DAVIS**
Mary (b. 1842) . . . 39
- DELBRIDGE**
Mettie Clair (b. 1887) . . . 115

- DEMONBREUM
 Frances M . . . 45
 John F (b. 1849) . . . 45
 Julia A (b. 1874) . . . 45
 Kathryn R (b. 1880) . . . 45, 88
- DENNY
 Jacob Simon (b. 1872) . . . 112
- DICKINSON
 Justus Marshall . . . 38
 Melissa Julia (b. 1845) . . . 38
- DITTEMORE
 Margaret Edna (b. 1902) . . . 102
- DOMMELIN
 Van . . . 124
- DONAHUE
 Elizabeth (b. 1829) . . . 26
- DONNELLEY
 Mary Ann 'Minnie' (b. 1865) . . . 68
- DONOHEW
 Acy (b. 1865) . . . 54
 Andrew (b. 1862) . . . 54, 104
 Austin (b. 1878) . . . 54, 105
 Edward Grant (b. 1872) . . . 54, 104
 Epprell (b. 1891) . . . 104
 Gerald 'Jerry' O (b. 1914) . . . 105
 Jack Norman (b. 1911) . . . 105
 James Mel (b. 1870) . . . 54
 Jessie (b. 1894) . . . 104
 John H (b. 1838) . . . 54
 Leo (b. 1900) . . . 104
 Marjorie B (b. 1905) . . . 105
 William C (b. 1902) . . . 105
- DUNCAN
 Eva A (b. 1869) . . . 71
- EDDA
 Mary . . . 87
- EDWARDS
 Artemissa (b. 1891) . . . 116
 David Lee (b. 1845) . . . 115
 Edward Elmer (b. 1888) . . . 116
 Florence (b. 1910) . . . 133
 George Walter (b. 1883) . . . 116
 Iva Alpine (b. 1878) . . . 116
 John Alfred (b. 1878) . . . 116
 Mary May (b. 1896) . . . 116
 Robert James (b. 1880) . . . 116
 Rose (b. 1893) . . . 116
 Vernon (b. 1899) . . . 116
 William Sebird (b. 1885) . . . 116
- ELLEDEGE
 Benjamin . . . 27
 Jennie W (b. 1844) . . . 28, 59
 Leonard Boone (b. 1819) . . . 27
 Marshall Boone (b. 1852) . . . 28
 Mary E (b. 1845) . . . 27
- Sara C (b. 1847) . . . 27
 Ursala Jane (b. 1844) . . . 27
- ELLIS
 Charles H (b. 1898) . . . 120
 George W (b. 1901) . . . 120
 Henry (b. 1864) . . . 119
 William P (b. 1891) . . . 120
- EMBREE
 Thurman (b. 1914) . . . 96
 William Reed (b. 1881) . . . 96
- ENKE
 Charles Herman (b. 1875) . . . 72
 Herman C (b. 1850) . . . 72
 Marjorie (b. 1914) . . . 72
- EVANS
 Beulah (b. 1907) . . . 135
 Charlie Washer (b. 1877) . . . 134
 Gerdy Esther (b. 1902) . . . 135
 Irene (b. 1918) . . . 135
 Jeweline (b. 1912) . . . 135
 Lula Nell (b. 1884) . . . 77
 Pauline (b. 1915) . . . 135
 Stella Maude (b. 1899) . . . 135
- FARRIS
 Missouri Catherine (b. 1853) . . . 48
- FAULKNER
 James Aaron (b. 1878) . . . 136
- FISH
 Minerva Emily (b. 1839) . . . 106
- FLANAGAN
 Amelia "Millie" (b. 1836) . . . 56
 John (b. 1810) . . . 56
- FOLKNER
 Bessie (b. 1922) . . . 137
 Eva (b. 1928) . . . 137
 Hallie (b. 1914) . . . 137
 Johnny (b. 1917) . . . 137
 Juanita (b. 1912) . . . 137
 Nadine (b. 1924) . . . 137
 Ralph (b. 1920) . . . 137
- FORD
 John . . . 109
- FRANCE
 Mary Ann (b. 1846) . . . 85
- FRENCH
 William . . . 55
- FULLER
 Emma Maker . . . 124
- FUNGA
 Nolie . . . 92
- GILLSTRAP
 Mary Agnes (b. 1857) . . . 99
- GLASS
 Philip William (b. 1870) . . . 62
- GLENDALE

- Hattie . . . 118
- GOFF
Mary Ann (b. 1882) . . . 111
- GREEN
Alaphar . . . 21
- GROUL
Mary Augusta (b. 1856) . . . 72
- HALE
Mary Ann (b. 1829) . . . 19
William J (b. 1805) . . . 19
- HALL
Phoebe Rhoda . . . 23
- HAMILTON
Amanda Phelps . . . 38
Amy M (b. 1855) . . . 46
- HAMPTON
Nickalaus . . . 127
Rose E (b. 1906) . . . 127
- HARGROVE
Julia Mae (b. 1885) . . . 136
- HARRIS
Eliza J (b. 1832) . . . 93
- HARRISON
Ella Watkins (b. 1883) . . . 94
- HAYNES
Nellie G (b. 1882) . . . 134
Noah Menoah . . . 134
- HENDERSON
(b. 1909) . . . 119
Amanda Elizabeth (b. 1861) . . . 57, 116
Andrew J (b. 1885) . . . 114
Andrew Jackson (b. 1853) . . . 57, 113
Annie (b. 1906) . . . 114
Arlye May (b. 1911) . . . 119
Bert H (b. 1916) . . . 119
Charles Curtis (b. 1875) . . . 58, 120
Charles Curtis (b. 1901) . . . 119
Claude Jesse (b. 1880) . . . 113
David L (b. 1890) . . . 114
Diana (b. 1886) . . . 114
Edith Mettie (b. 1906) . . . 115
Eugene Howard (b. 1903) . . . 119
George Carlos (b. 1906) . . . 119
George Washington (b. 1869) . . . 58, 118
Harley C (b. 1897) . . . 114
Harry (b. 1908) . . . 114
Helen (b. 1908) . . . 120
Howard Glenn (b. 1910) . . . 120
Isaac Howard (b. 1878) . . . 58, 120
James B (b. 1876) . . . 113
James F (b. 1831) . . . 57
Jasper D (b. 1862) . . . 57, 117
Jincy (b. 1888) . . . 114
John C (b. 1866) . . . 57, 118
John Thomas (b. 1913) . . . 120
- John W (b. 1873) . . . 113
Martha M (b. 1872) . . . 58, 119
McDonald (b. 1877) . . . 113
Nathan Sebird (b. 1905) . . . 115
Pearl (b. 1904) . . . 114
Polly E (b. 1894) . . . 114
Poly Ann (b. 1860) . . . 57, 115
Ralph Sturgas (b. 1907) . . . 119
Ruby Jay (b. 1914) . . . 119
Sebird (b. 1882) . . . 113
Sebird B (b. 1858) . . . 57, 114
Taylor S (b. 1901) . . . 114
Theodore Roosevelt (b. 1898) . . . 114
Tolbert L (b. 1902) . . . 118
William Earnest (b. 1892) . . . 114
William Wayne (b. 1908) . . . 120
- HERRING
John . . . 32
Laura Alice (b. 1851) . . . 32
- HICKCOX
Assenath L (b. 1905) . . . 96
Catherine N (b. 1903) . . . 96
Malcolm E (b. 1886) . . . 95
Ola Slaton (b. 1910) . . . 96
- HICKLIN
Ethel (b. 1899) . . . 71
Hazel M (b. 1898) . . . 71
James (b. 1830) . . . 70
Moses Mase (b. 1879) . . . 70
- HICKS
Eliza E (b. 1813) . . . 43
- HILL
John Franklin . . . 108
- HOPKINS
Mary Elizabeth (b. 1873) . . . 74
- HORTON
Clarence Lee (b. 1887) . . . 71
Edna (b. 1916) . . . 71
George G (b. 1865) . . . 71
Latisha 'Tisha' (b. 1885) . . . 100
- HOWARD
M A (b. 1858) . . . 19
Mary J (b. 1859) . . . 19
Peter (b. 1847) . . . 19
- HULL
Mary F 'Millie' (b. 1869) . . . 110
- HUNTER
Cora (b. 1883) . . . 102
- INGRAM
Alma (b. 1891) . . . 135
- ISLEY
Elmer Lee (b. 1890) . . . 86
Lewis Martin (b. 1820) . . . 86
Mattie F (b. 1893) . . . 86
Phillip (b. 1859) . . . 86

JACCO

Joseph H (b. 1829) . . . 28

JENKINS

Nancy (b. 1894) . . . 139

JENNINGS

Jasper Grant (b. 1879) . . . 95

JENSEN

Laura . . . 87

Lena (b. 1884) . . . 86

JOHNS

Almar A (b. 1857) . . . 26

Anderson (b. 1789) . . . 7

Ann (b. 1835) . . . 25

Anuza (b. 1854) . . . 26

Auzy (b. 1856) . . . 26

Bryan (b. 1856) . . . 56, 106

Charles (b. 1841) . . . 25

Charles A. (b. 1900) . . . 109

Charles Robert (b. 1859) . . . 56, 107

Charles W. (b. 1899) . . . 121

Daniel Houston (b. 1832) . . . 25, 55

Daniel Houston Jr (b. 1869) . . . 56, 110

Diana Elizabeth (b. 1833) . . . 25, 57

Edgar (b. 1893) . . . 107

Eliza Jane (b. 1867) . . . 56, 109

Elizabeth Ann (b. 1853) . . . 26

Elizabeth J (b. 1850) . . . 26

Ellen Ruth (b. 1874) . . . 57, 111

Evalée (b. 1855) . . . 26

Florence Melinda . . . 111

George P. (b. 1873) . . . 57, 111

James . . . 109

James (b. 1870) . . . 57, 111

James C. (b. 1850) . . . 25, 59

James D. (b. 1877) . . . 106

James H (b. 1861) . . . 27

James R (b. 1830) . . . 12, 26

John (b. 1857) . . . 27

John A G (b. 1844) . . . 26

John Curtis (b. 1865) . . . 56, 109

John William (b. 1889) . . . 107

Joseph H (b. 1822) . . . 12, 25

Josephine (b. 1853) . . . 27

Julia (b. 1826) . . . 12

Julia (b. 1863) . . . 27

Julius . . . 111

Lawrence E. H. (b. 1902) . . . 121

Lillie F. (b. 1898) . . . 107

Lloyd Lincoln (b. 1862) . . . 56, 108

Lorra D (b. 1852) . . . 26

Lula (b. 1886) . . . 107

M C (b. 1867) . . . 27

Martha (b. 1881) . . . 107

Martha H (b. 1849) . . . 26

Martha M. (b. 1863) . . . 56, 109

Mary Ann (b. 1860) . . . 56, 108

Mary Bell (b. 1859) . . . 27

Mary E (b. 1847) . . . 26

Mary Elizabeth (b. 1904) . . . 121

Minerva Dallas (b. 1848) . . . 25, 58

Nancy (b. 1834) . . . 12

Nancy E (b. 1855) . . . 27

Nathan M. (b. 1877) . . . 57, 112

Nathaniel (b. 1879) . . . 106

Sally Ann (b. 1811) . . . 12, 23

Sarah Golda (b. 1847) . . . 26

Thomas P (b. 1742) . . . 7

William (b. 1812) . . . 12, 24

William (b. 1857) . . . 56, 106

William D. (b. 1879) . . . 59

William M. (b. 1876) . . . 106

William Taylor Jr (b. 1869) . . . 58, 121

William Taylor Sr (b. 1843) . . . 25, 58

JOHNSON

Enoch . . . 112

KALT

August (b. 1856) . . . 131

Edith E (b. 1897) . . . 131

KEETON

Dollie (b. 1893) . . . 82

KELLY-KELLEY

Deliah Elizabeth (b. 1861) . . . 73

KEY

Abraham (b. 1835) . . . 14, 30

Abraham Schulle (b. 1878) . . . 35, 64

Addie (b. 1905) . . . 134

Agnes Rebecca (b. 1910) . . . 61, 124

Albert A (b. 1903) . . . 76

Alice (b. 1864) . . . 29

Alice (b. 1913) . . . 134

Amanda J (b. 1827) . . . 14, 28

Anna Marie Irene (b. 1916) . . . 61, 124

Arden Max (b. 1930) . . . 124

Arthur (b. 1905) . . . 77

Benton H (b. 1843) . . . 14, 37

Bernard Dale (b. 1923) . . . 124

Bernard George (b. 1906) . . . 61, 123

Bernice (b. 1916) . . . 123

Bertha (b. 1913) . . . 139

Bertha K (b. 1913) . . . 74

Bonnie Evelyn (b. 1906) . . . 134

Byron Clinton Sr (b. 1914) . . . 136

Cecil (b. 1923) . . . 137

Cecil Celeste (b. 1911) . . . 134

Charlene (b. 1919) . . . 139

Charles (b. 1895) . . . 76, 139

Christopher Columbus (b. 1877) . . . 73, 133

Clara Ellen (b. 1887) . . . 73

Clara Mable (b. 1918) . . . 134

Clarence (b. 1910) . . . 139

- Donald Lewis (b. 1917) . . . 123
 Doras (b. 1929) . . . 138
 Duvey (b. 1909) . . . 74
 Early Ellen (b. 1908) . . . 76
 Edgar L (b. 1911) . . . 74
 Edith (b. 1928) . . . 138
 Edna Martha (b. 1882) . . . 38
 Elias Jackson (b. 1859) . . . 39, 74
 Elias Jackson Sr (b. 1830) . . . 15, 38
 Elisha Andrew (b. 1862) . . . 39, 75
 Elizabeth 'Eliza' C (b. 1825) . . . 14, 27
 Eloise Ann (b. 1936) . . . 125
 Elvina (b. 1874) . . . 39
 Esta Mae (b. 1913) . . . 136
 Estella (b. 1919) . . . 139
 Ethel (b. 1910) . . . 78
 Eveliane Kay (b. 1888) . . . 74, 136
 fem . . . 128
 Florence Elizabeth (b. 1893) . . . 75
 Florence Irene (b. 1913) . . . 61
 Florence L (b. 1893) . . . 38
 Frances L (b. 1909) . . . 123
 Frank Lewis (b. 1881) . . . 60, 122
 Franklin (b. 1919) . . . 78
 Frederick Abraham (b. 1939) . . . 125
 Gary . . . 128
 Gearld Burdette 'Jerry' (b. 1929) . . . 127
 George A (b. 1917) . . . 67
 George W (b. 1908) . . . 73
 George Washington (b. 1829) . . . 14, 28
 George Washington (b. 1921) . . . 61
 Georgia O (b. 1919) . . . 136
 Gerald Washington (b. 1921) . . . 61
 Gilbert Eugene . . . 125
 Harley Patrick (b. 1920) . . . 66, 130
 Harrison (b. 1796) . . . 4
 Harry H (b. 1895) . . . 74, 137
 Horace (b. 1859) . . . 29, 60
 Ina Melissa (b. 1888) . . . 38, 71
 Ivan Bruce (b. 1940) . . . 125
 Ivanelle Patricia Irma (b. 1909) . . . 65, 127
 Jack (b. 1891) . . . 76, 138
 Jack Lee (b. 1931) . . . 127
 James A (b. 1866) . . . 39
 James A (b. 1880) . . . 73
 James Job (b. 1886) . . . 75, 138
 James Virgil . . . 125
 James Wesley (b. 1883) . . . 74, 135
 Jane 'Jennie' Ursula E (b. 1876) . . . 34, 63
 Jeannie M (b. 1913) . . . 123
 Jesse Benton (b. 1883) . . . 35, 66
 John L (b. 1887) . . . 60, 123
 John Samuel (b. 1857) . . . 39, 73
 John William (b. 1805) . . . 4, 15
 Judith Ann (b. 1793) . . . 3, 5
 Karen . . . 131
 Karen Kay (b. 1943) . . . 125
 Katherine (b. 1914) . . . 123
 Katheryn Magretha (b. 1914) . . . 66, 129
 Kenneth . . . 75
 Kenneth Earl (b. 1900) . . . 65, 124
 Kieth 'Bud' Abraham (b. 1911) . . . 65, 127
 Lance (b. 1918) . . . 138
 Lannie . . . 131
 Laura Elizabeth (b. 1918) . . . 66
 Lawrence J (b. 1911) . . . 123
 Leaney (b. 1901) . . . 73
 Leo Scott (b. 1911) . . . 61
 Leos Lou Marie (b. 1896) . . . 76
 Letha Dee . . . 134
 Levias (b. 1926) . . . 137
 Lizzie ? . . . 30
 Loran E (b. 1925) . . . 127
 Loyd Fitch (b. 1893) . . . 35, 67
 Lucille Delila (b. 1914) . . . 65, 128
 Luther (b. 1901) . . . 134
 Lyle Dean (b. 1927) . . . 124
 Madeline Evaline (b. 1895) . . . 75, 138
 Maggie (b. 1909) . . . 78
 Margaret Melvina (b. 1890) . . . 74, 137
 Marshall Scott (b. 1799) . . . 4, 13
 Martha Dora (b. 1892) . . . 75
 Martha E (b. 1899) . . . 73
 Mary A (b. 1922) . . . 67
 Mary A 'Mame' (b. 1872) . . . 34, 61
 Mary Ann (b. 1841) . . . 14, 36
 Mary Elizabeth (b. 1863) . . . 39, 76
 Mary 'Polly' (b. 1791) . . . 4, 12
 Michele . . . 131
 Mildred (b. 1913) . . . 138
 Mildred 'Millie' Jane (b. 1885) . . . 35, 67
 Myrtle (b. 1898) . . . 74
 Myrtle Amanda (b. 1876) . . . 38, 69
 Nancy (b. 1789) . . . 3, 7
 Nancy (b. 1839) . . . 14, 36
 Nancy J (b. 1868) . . . 39, 77
 Nellie (b. 1873) . . . 34, 62
 Nellie Jane (b. 1882) . . . 73, 134
 Nelly (b. 1870) . . . 30
 Nicholas Abraham (b. 1927) . . . 127
 Opel (b. 1909) . . . 134
 Orpha Della (b. 1881) . . . 39, 78
 Ors A (b. 1924) . . . 139
 Osa Natalie (b. 1884) . . . 38, 71
 Oura (b. 1913) . . . 78
 Ozell (b. 1925) . . . 139
 Patrick . . . 131
 Paul John (b. 1908) . . . 61, 123
 Pauline (b. 1898) . . . 76
 Peggy Jean (b. 1951) . . . 125

- Pete (b. 1881) . . . 74
 Phyllis Irene (b. 1919) . . . 66, 128
 Price (b. 1758) . . . 1
 Quinten Frances (b. 1905) . . . 61
 Raymond (b. 1915) . . . 75
 Robert (b. 1931) . . . 127
 Rolla (b. 1906) . . . 76
 Rollie Thurman (b. 1907) . . . 77
 Ronald . . . 128
 Russell Lloyd James (b. 1905) . . . 65, 125
 Ruth Lee (b. 1909) . . . 136
 Samuel (b. 1917) . . . 78
 Sarah Mabel (b. 1880) . . . 38, 70
 Scott Henry (b. 1875) . . . 30, 60
 Seth Thomas (b. 1885) . . . 74, 136
 Sherman Joshua (b. 1877) . . . 39, 77
 'son' (b. 1803) . . . 4
 Spencer (b. 1907) . . . 75
 Stella (b. 1867) . . . 30
 Stella (b. 1904) . . . 73
 Stella Willamina (b. 1918) . . . 61, 124
 Surilda Jane Ninon (b. 1837) . . . 14, 35
 Thelma (b. 1915) . . . 78
 Thelma (b. 1920) . . . 137
 Thelma E (b. 1920) . . . 136
 Thomas Carl (b. 1922) . . . 136
 Tom Samuel (b. 1889) . . . 75
 Virgil Lionel (b. 1902) . . . 65, 125
 Walter Mack (b. 1889) . . . 73, 135
 William (b. 1797) . . . 4, 13
 William Everett (b. 1899) . . . 134
 William Riley (b. 1854) . . . 39, 72
 Wisconsin 'Wessie' Belle (b. 1882) . . . 35, 66
 Zackie (b. 1910) . . . 75
- KLUMPP
 Bertha Carolyn (b. 1895) . . . 136
- KOECKE
 Anna Amilia (b. 1903) . . . 124
 Henry Lee . . . 124
- LAMAN
 Missouri Elizabeth (b. 1870) . . . 118
- LANE/LARUE
 Martha J. (b. 1871) . . . 109
- LANGLEY
 Rebecca (b. 1815) . . . 109
- LAWRENCE
 Birdie Emma (b. 1885) . . . 122
- LEWIS
 Nancy Burns (b. 1859) . . . 60
- LONG
 James Marion (b. 1845) . . . 85
 Oren Eley (b. 1868) . . . 85
 Thomas Caldwell (b. 1899) . . . 85
- LUCAS
 Ann Belle (b. 1886) . . . 139
- MAHONE
 Nancy (b. 1759) . . . 7
- MANSFIELD
 . . . 81
 Velma (b. 1907) . . . 81
- MARTIN
 Allan L (b. 1925) . . . 131
 Alta (b. 1867) . . . 37, 69
 Barbara F (b. 1922) . . . 132
 Evelyn R (b. 1927) . . . 131
 Frances C (b. 1902) . . . 69, 132
 Francis J (b. 1924) . . . 131
 Jacob (b. 1830) . . . 37
 Jay P (b. 1891) . . . 69, 131
 Kenneth E (b. 1926) . . . 132
 Kieth L (b. 1921) . . . 132
 Milton (b. 1894) . . . 69, 131
 Mona L (b. 1919) . . . 131
 Orlo H (b. 1865) . . . 37, 68
 Orlo Roy (b. 1895) . . . 69, 132
- MASON
 Charles B (b. 1840) . . . 106
 Lottie (b. 1877) . . . 106
- MCBROOM
 Bertha (b. 1898) . . . 50
 Edgar Allie (b. 1881) . . . 49
 Gertrude (b. 1901) . . . 50
 Helen Louise (b. 1887) . . . 50
 Maude Lola (b. 1885) . . . 49
 Peter Robert (b. 1860) . . . 49
- MCCLEAN
 Mattie . . . 88
- MCGINNIS
 Andrew (b. 1839) . . . 47
 Ethel M (b. 1911) . . . 93
 John M (b. 1869) . . . 47, 93
 Oscar Lawrence (b. 1892) . . . 93
 Rutilla (b. 1870) . . . 47
- MCKAY
 Margaret . . . 32
- MCKINNEY
 Frances . . . 55
- MCKINNY
 Benjamin (b. 1868) . . . 62
 Bonny B (b. 1898) . . . 63
 Harley (b. 1896) . . . 62
- MCLAUGHLIN
 . . . 66
 Syrena F (b. 1885) . . . 66
- MCNAMARA
 Patrick Jr (b. 1854) . . . 68
- MCQUEEN
 Charles . . . 3
 Sarah (b. 1761) . . . 3
- MEECHAM

- Arnold . . . 88
- MERRITT
 Bertha D (b. 1885) . . . 59
 Charles (b. 1867) . . . 59
 John R. (b. 1839) . . . 58
 Pleasure (b. 1873) . . . 59
 Sarah (b. 1870) . . . 59
 Wm (b. 1880) . . . 59
- MILLER
 . . . 77
 Catherine (b. 1810) . . . 21
 Dr Jenry . . . 67
 Joseph (b. 1768) . . . 25
 Mary W (b. 1810) . . . 25
- MONINEQ
 Richard D (b. 1900) . . . 132
- MONROE
 George F (b. 1868) . . . 67
 Mabel G (b. 1894) . . . 67
- MORLOCK
 Daisy Elizabeth . . . 120
- MORRIS
 Cornelia V (b. 1865) . . . 50
 Rebecca A. (b. 1862) . . . 107
- MORTON
 Henry O (b. 1815) . . . 109
- MOSLEY
 . . . 141
- MOTON
 Ernest Munroe (b. 1900) . . . 110
 Frank D (b. 1894) . . . 110
 Fred R (b. 1895) . . . 110
 Gatsy Alta (b. 1894) . . . 110
 John Henry (b. 1856) . . . 109, 112
 Lou Emma (b. 1890) . . . 110
 Mary 'Mollie' (b. 1877) . . . 112
 Ollie Mae (b. 1891) . . . 110
 Rebecca E (b. 1887) . . . 110
 Ruth C (b. 1886) . . . 110
 William Henry (b. 1887) . . . 110
- MURPHY
 Catherine 'Katie' (b. 1860) . . . 52
- MURRAY
 Colleen . . . 127
 Kay . . . 127
 M Patricia (b. 1939) . . . 127
 Michael . . . 127
 Terry . . . 127
 Timothy . . . 127
 William . . . 127
 William R Sr . . . 127
- MYERS
 C R (b. 1820) . . . 53
- NICHOLS
 Spicey Jane (b. 1799) . . . 20
- NICHOLSON
 Beatrice 'Bessie' Elizabeth (b. 1911) . . . 128
- NIELSON
 George N . . . 88
- NOE
 Tabitha . . . 14
- OWENS
 Louisa Jane (b. 1856) . . . 72
- PACE
 Clifton (b. 1915) . . . 80
 Cora E (b. 1881) . . . 41, 81
 Delice (b. 1919) . . . 81
 Elmer (b. 1905) . . . 81
 Esther (b. 1901) . . . 80
 Floyd (b. 1888) . . . 79
 George W (b. 1878) . . . 41, 81
 James M (b. 1825) . . . 40, 42
 James M (b. 1869) . . . 40, 79
 James R (b. 1878) . . . 79
 Joe B (b. 1881) . . . 79
 John W (b. 1870) . . . 40, 79
 Jordon (b. 1912) . . . 80
 Joseph T (b. 1874) . . . 40, 80
 Marry S (b. 1906) . . . 80
 Martha Ann (b. 1852) . . . 42
 Martha B (b. 1871) . . . 40
 Mary Jane (b. 1873) . . . 40
 Mava (b. 1908) . . . 81
 Melia Estell (b. 1909) . . . 80
 Millard (b. 1879) . . . 79
 Nancy M (b. 1879) . . . 41
 Naomi (b. 1915) . . . 81
 Ralph (b. 1818) . . . 80
 Rebeca (b. 1912) . . . 81
 Rose M (b. 1876) . . . 40
 Walter J (b. 1886) . . . 79
 William James (b. 1846) . . . 40
 William T (b. 1885) . . . 79
- PARRISH
 Charles (b. 1848) . . . 28
 Charley (b. 1876) . . . 60
 Frank (b. 1824) . . . 28
 Frank (b. 1846) . . . 28, 60
- PARSONS
 John J . . . 62
- PATCH
 Abraham H (b. 1862) . . . 36, 68
 Elijah (b. 1810) . . . 36
 Elijah Sam Jr (b. 1830) . . . 36
 Marie (b. 1894) . . . 68
 William (b. 1858) . . . 36
- PATTERSON
 Frances Merrill (b. 1891) . . . 123
 Louise Curry (b. 1855) . . . 87
- PAYNE

- Bernard W (b. 1917) . . . 129
 Cheryl . . . 129
 Douglas . . . 129
- PETTIT
 Ann "Nancy" (b. 1834) . . . 24, 53
 Asa T (b. 1810) . . . 23
 George M (b. 1838) . . . 24, 53
 James W (b. 1847) . . . 24, 54
 Julia 'Julie' (b. 1857) . . . 24
 Laura (b. 1865) . . . 54
 Martha (b. 1836) . . . 24
 Mary (b. 1842) . . . 24, 54
 Mary (b. 1859) . . . 54
 Nansea Frances (b. 1866) . . . 54, 102
 Sarah Theresa (b. 1848) . . . 24, 55
 William (b. 1861) . . . 54
 William R (b. 1840) . . . 24
- PITTSFORD
 Hattie (b. 1889) . . . 49
 Joseph W (b. 1845) . . . 49
 Stella (b. 1882) . . . 49
- PLANK
 Hannah (b. 1823) . . . 86
- POHLE
 Edward Benton (b. 1907) . . . 70, 132
 Herbert William (b. 1913) . . . 70, 133
 Living . . . 133
 Living 2 . . . 133
 Living 3 . . . 133
 Living 4 . . . 133
 Living 5 . . . 133
 Louis Joseph (b. 1870) . . . 69
 Robert Louis (b. 1911) . . . 70, 133
 William (b. 1828) . . . 69
- POYNTER
 Alma (b. 1907) . . . 87
 Edgar (b. 1891) . . . 45, 88
 Edith (b. 1909) . . . 87
 Eugene Cleveland (b. 1884) . . . 45, 87
 Evelyn Stapp (b. 1913) . . . 87
 Forest L (b. 1903) . . . 87
 Fred K (b. 1916) . . . 86
 Henry Tilden (b. 1876) . . . 45, 86
 James Curtis (b. 1880) . . . 45
 John E (b. 1926) . . . 86
 London Herbert (b. 1889) . . . 45, 88
 Martha Alice (b. 1887) . . . 45, 88
 Mary H (b. 1921) . . . 88
 Ray W (b. 1914) . . . 86
 Robert Lee (b. 1878) . . . 45, 87
 Thelma (b. 1912) . . . 87
 William (b. 1842) . . . 44
 William H (b. 1921) . . . 86
- PREWITT
 Cleave . . . 78
- Earl (b. 1917) . . . 78
 Elias Abner (b. 1901) . . . 78
 Joseph Hodge (b. 1881) . . . 78
 Pearl (b. 1917) . . . 78
 William Homer (b. 1908) . . . 78
 Winnie Mae (b. 1911) . . . 78
- RAGLAND
 Nancy E (b. 1853) . . . 41
- RECTOR
 Susanna (b. 1770) . . . 25
- REDFORD
 Adaline . . . 19
- REYNOLDS
 Catherine . . . 27
- SCHAAB
 Margaret F . . . 124
- SCHOLL
 Abraham . . . 14
 Louisa (b. 1807) . . . 15
 Sarah 'Sally' (b. 1804) . . . 14
- SCOTT
 Mary Catherine (b. 1859) . . . 47
- SCRAY
 . . . 124
- SEABOLT
 Charles E (b. 1892) . . . 112
 Daniel (b. 1903) . . . 112
 Jemmie (b. 1908) . . . 112
 Joseph M (b. 1899) . . . 112
 Josiah Fields (b. 1854) . . . 112
 Lawrence (b. 1906) . . . 112
 Minnie M (b. 1890) . . . 112
 Nancy A (b. 1894) . . . 112
 Trilby Lee (b. 1896) . . . 112
- SHADWICK
 Hardy (b. 1803) . . . 21
 Luther (b. 1834) . . . 21
- SHELTON
 Margaret (b. 1810) . . . 19
- SHERMAN
 Charley (b. 1858) . . . 108
 Eliza (b. 1896) . . . 108
 Ellen (b. 1895) . . . 108
 Oscar (b. 1903) . . . 108
 Ruth (b. 1897) . . . 108
- SHINKLE
 (b. 1886) . . . 49
 Arizona (b. 1877) . . . 49
 Joseph (b. 1847) . . . 49
- SLATON
 Andrew (b. 1917) . . . 97
 Andrew Marshall (b. 1853) . . . 20, 47
 Ann Belle (b. 1855) . . . 20, 49
 Clara (b. 1885) . . . 48, 95
 Clifford (b. 1893) . . . 43

- Edna Marie (b. 1911) . . . 94
 Elizabeth Russell (b. 1858) . . . 20, 49
 Emma Leona (b. 1860) . . . 20, 49
 Georgia A (b. 1909) . . . 94
 Harry Louis (b. 1888) . . . 48, 96
 Hattie (b. 1881) . . . 48, 95
 James Dunlap (b. 1862) . . . 20, 50
 James Dunlap (b. 1918) . . . 95
 Jesse Lee (b. 1880) . . . 48, 94
 John (b. 1895) . . . 43
 John Garnett (b. 1827) . . . 20
 John Raymond (b. 1904) . . . 94
 Josephine 'Josie' V (b. 1883) . . . 50
 Julia Frances (b. 1860) . . . 20
 June Ann (b. 1925) . . . 97
 Lon 'Lonnie' 'Loy' Richard (b. 1885) . . . 50
 Maggie Theresa (b. 1887) . . . 48, 96
 Martha (b. 1916) . . . 97
 Mary Ellen (b. 1920) . . . 95
 Mary Jane (b. 1851) . . . 20, 47
 Nora A (b. 1880) . . . 43, 84
 Ola A (b. 1902) . . . 50, 97
 Roscoe (b. 1921) . . . 97
 Ruth Ola (b. 1908) . . . 94
 Sadie B (b. 1882) . . . 48
 Samuel (b. 1856) . . . 42
 Stewart Edmond (b. 1906) . . . 94
 Thelma Louise (b. 1917) . . . 95
 Virginia I (b. 1915) . . . 94
 Walter (b. 1882) . . . 43
 Wyoma (b. 1919) . . . 97
- SLAYDEN
 Callum (b. 1799) . . . 20
- SMITH
 Alan D . . . 77
 Annie R (b. 1913) . . . 83
 Edna Virginia (b. 1930) . . . 83
 Eliza Ann . . . 44
 Homer (b. 1911) . . . 83
 Joseph Denton (b. 1870) . . . 82
 Linnie Carl (b. 1900) . . . 83
 Nellie Jo (b. 1903) . . . 83
 Paul B (b. 1906) . . . 83
 Roscoe Clifton (b. 1899) . . . 83
 William Joseph 'Joe Bill' (b. 1908) . . . 83
 William Sr (b. 1835) . . . 82
- SNIDER
 Katie . . . 107
- SON
 Anna E (b. 1871) . . . 93
 James Monroe (b. 1830) . . . 93
- SPENCER
 James Allen (b. 1841) . . . 55
 William A (b. 1880) . . . 55
- STAPP
 Cleo (b. 1890) . . . 87
 James Logan (b. 1837) . . . 87
- STEVENS
 Eliza Jane (b. 1820) . . . 26
 George (b. 1851) . . . 69
- STIMSON
 Jesse B Isola . . . 138
- STONE
 James Anderson . . . 51
 Lucy Ellen (b. 1856) . . . 51
- STOTHMAN
 Ilsabien (b. 1828) . . . 69
- STRAIGHT
 Herbert Marshall (b. 1869) . . . 60, 122
 Johnson W Herbert (b. 1828) . . . 59
 Katherine (b. 1900) . . . 122
 Leonard A (b. 1867) . . . 60, 121
 Mary (b. 1904) . . . 122
 Mildred (b. 1899) . . . 122
- SWANSON
 Brigham Poynter (b. 1910) . . . 87
- SWEZEY
 Grace E (b. 1878) . . . 121
 W T . . . 121
- TAPP
 Marie . . . 111
- THOMPSON
 Almira (b. 1857) . . . 35, 67
 John (b. 1834) . . . 35
 John (b. 1860) . . . 35
- TRIPLETT
 Ruth (b. 1817) . . . 56
- TURBEN
 Opal Alvinia (b. 1912) . . . 125
 Theodore . . . 125
- TURKNETT
 Amy E (b. 1879) . . . 117
 Beulah (b. 1895) . . . 117
 fem (b. 1887) . . . 117
 James William (b. 1854) . . . 116
 Nellie (b. 1888) . . . 117
 Pearl (b. 1898) . . . 117
 Ruby (b. 1902) . . . 117
- VALK
 Anna Marie (b. 1880) . . . 61
 Bernard . . . 61
- VAUGHN
 Charles Frederick (b. 1905) . . . 106
 child 1 . . . 106
 Daniel (b. 1839) . . . 55
 Elmer (b. 1910) . . . 106
 George Oliver (b. 1872) . . . 55, 105
 Gladys Katherine (b. 1900) . . . 106
 infant (b. 1904) . . . 106
 Mary Ruth (b. 1903) . . . 106

- Mattie Francis (b. 1876) . . . 55
 Mildred Lorene (b. 1920) . . . 106
 Nellie Madelyn (b. 1902) . . . 106
 Roy (b. 1915) . . . 106
 Sarah Helen (b. 1906) . . . 106
WALKER
 Mary Christina (b. 1907) . . . 134
WEAVER
 Amanda (b. 1859) . . . 112
WEIDNER
 Janann . . . 130
WEST
 Pricilla Jane . . . 51
WHITEFORT
 William Jay (b. 1875) . . . 92
WHITNEY
 Effie Belle . . . 125
WILKEY
 Arthur Columbus . . . 137
WILLIAMS
 . . . 21
 Alice Marie (b. 1918) . . . 101
 Amos Ruben LaRue (b. 1921) . . . 141
 Anna (b. 1897) . . . 52
 Barney D (b. 1895) . . . 77, 140
 Betty (b. 1928) . . . 141
 Donald R (b. 1936) . . . 141
 Doris Doretta (b. 1923) . . . 101
 Earl Martin (b. 1941) . . . 102
 Elias Jackson (b. 1884) . . . 76
 Ellen Elfeda (b. 1905) . . . 101
 Estella R (b. 1904) . . . 98
 Famos (b. 1927) . . . 141
 Fidelio G (b. 1828) . . . 21
 George Grover (b. 1919) . . . 140
 George Robert (b. 1883) . . . 51, 99
 George Robert Jr (b. 1912) . . . 101
 Harry Walter (b. 1901) . . . 98
 Horace DeLafayette (b. 1901) . . . 52, 101
 infant (b. 1893) . . . 52
 Infant (b. 1933) . . . 102
 J (b. 1867) . . . 22
 John O (b. 1924) . . . 140
 John S (b. 1892) . . . 76, 140
 Johnny D (b. 1862) . . . 76
 Judith Ann (b. 1934) . . . 102
 Lafayette L (b. 1876) . . . 51, 98
 Lafe Richard (b. 1928) . . . 102
 Lela Gertrude (b. 1906) . . . 101
 Leonard (b. 1922) . . . 140
 Leonard Woodrow (b. 1917) . . . 101
 Lesley 'Essie' (b. 1878) . . . 51
 Letha Ruth (b. 1915) . . . 101
 Louise (b. 1925) . . . 141
 Lucy N (b. 1881) . . . 76
 Mabel L (b. 1912) . . . 139
 Mamie L (b. 1911) . . . 139
 Manuel L (b. 1915) . . . 140
 Marquis DeLafayette (b. 1857) . . . 22, 52
 Mary Elizabeth . . . 64
 Mildred (b. 1928) . . . 140
 Nola Imogene 'Toots' (b. 1919) . . . 101
 Nolin Eugene 'Bud' (b. 1919) . . . 101
 Olive Zeluma (b. 1885) . . . 51
 Ray Barton (b. 1895) . . . 52
 Ruth (b. 1892) . . . 52
 Thomas Alexander (b. 1880) . . . 51, 98
 Thomas Lawrence (b. 1909) . . . 101
 Virginia Adele (b. 1889) . . . 76, 139
 William Emmett (b. 1856) . . . 22, 50
 William H (b. 1885) . . . 76, 139
 William Warner (b. 1913) . . . 99
 Zeluma 'Zelma' (b. 1861) . . . 22, 52
 Zora (b. 1893) . . . 77, 141
WILLS
 Priscilla Ann (b. 1840) . . . 54
WILSON
 Grace Elizabeth (b. 1903) . . . 141
WOODMAN
 Alma Elizabeth (b. 1877) . . . 64
 Charles J . . . 64
WRIGHT
 Chester A (b. 1887) . . . 97
 Lavonne (b. 1925) . . . 98
YOUNG
 Ruby E (b. 1890) . . . 82
ZWACK
 Ellen . . . 130
 Joseph . . . 130
 Joseph A . . . 130
 Kathleen . . . 130
 Margo . . . 130

- AR . . . 23, 39, 57–58, 73, 76–78, 108–112, 119,
 134–135, 138–141
 Akins . . . 57, 111
 Crawford Co. . . . 56–57, 59, 106–112
 Cedarcreek . . . 109
 Cedarville . . . 25, 55–56, 109
 Ft Smith . . . 110
 Fulton County . . . 76
 Hardy . . . 77–78, 140
 Helena
 Post Hospital . . . 20
 Huntsville . . . 76, 139
 Jefferson County . . . 139
 Jonesboro . . . 78
 Lawrence County . . . 77, 141
 Marion . . . 19
 Mountain Home . . . 76
 Mt. Home . . . 39, 76, 139
 Plainview . . . 73, 135
 Sharp County
 Wirth . . . 77, 140
 Stone Co. . . . 73, 77
 Walnut Ridge . . . 78
- Arizona
 Gila
 Globe . . . 57–58, 114–115, 118
 Miami . . . 58, 120
 Yavapai
 Prescott . . . 57, 118
- Arkansas . . . 59, 109
 Baxter County
 Buckhorn TWP . . . 39, 78
 Crawford
 Cedar Creek . . . 58, 118
 Sharp County . . . 39, 78
 Stone County . . . 39, 77
 Arkansas (Arnold Cemetery)
 Jackson County . . . 78
- AZ . . . 114, 116, 119–120
 Cocoino . . . 115
 Gila
 Livingston . . . 115
 Gila Co. . . . 25, 57, 113
- CA . . . 134
 Anaheim . . . 76, 139
 Los Angeles . . . 115, 117, 134
 National City . . . 83
 Pomona . . . 56, 109
 San Diego . . . 115
 San Pedro
 Memorial Park . . . 139
 Stanislaus . . . 73, 133–134
 Turlock . . . 73, 134
 Ventura . . . 110
 Walnut Creek . . . 123
- CA of Died in house fire
 Santa Rosa . . . 134
- California
 Los Angeles . . . 115
 Sierra Madre . . . 87
 Los Angeles Co.
 Los Angeles . . . 87
- Canada
 Ontario . . . 52
- CO . . . 116
- CT . . . 36
- DePere . . . 61, 124
- FL . . . 83
- Florida
 Brevard
 Melbourne . . . 97
 Broward . . . 94
- Grave 5
 Lot 130
 Sec D
 MO
 Hannibal
 Grand View Burial Park . . . 98
- Greenwood . . . 92
- IA . . . 59–60, 82, 97, 122
 Dubuque Co.
 Dubuque . . . 65, 127–129
- ID . . . 86, 88
- Idaho
 Bannock
 Pocatello . . . 45, 88
 Bannock Co.
 Pocatello . . . 87
 Bonneville . . . 18, 44
 Oneida
 New Yo
 Albany . . . 87
- IL . . . 14, 27–28, 32, 35–36, 60, 68, 93, 121–122
 McLean . . . 28, 59
 Pike Co.
 Griggsville . . . 14, 28, 59
 Quincy . . . 51, 98–99
 Calvery Cem. . . . 99
- Illinois
 Madison County
 Alton
 Oakwood Cemetery . . . 105
 Pike County . . . 4, 14–15, 27, 30, 38
 St. Clair County
 East St. Louis . . . 55, 105
- IN . . . 83, 106, 134
 Delaware Co. . . . 45, 92
 Harrison Co. . . . 27
 Lawrence
 Bedford . . . 55, 106

- Indian Territory . . . 109, 112
 - Cherokee Nation
 - Goingsnake . . . 110
 - Goingsnake . . . 110
 - White Oak . . . 139
- Indiana . . . 58, 110
 - Cass County
 - Galveston . . . 86
 - Clark Co.
 - Jeffersonville . . . 87
 - Lawrence County
 - Bedford . . . 106
- Iowa . . . 121
 - Webster
 - Fort Dodge . . . 82
- Ireland . . . 77
- Kansas
 - Doniphan . . . 57, 114
 - Labette
 - Mound Valley Twp . . . 95
- Kentucky . . . 56, 107
 - Adair
 - Columbia . . . 45, 87
 - Adair Co.
 - Fairplay . . . 87
 - Barren
 - Monroe . . . 40
 - Bowling Green . . . 47
 - Hart
 - Horse Cave . . . 41
 - Logan County . . . 82
 - Metcalf Co.
 - Edmonton . . . 44–45, 88
 - Metcalf Co.
 - Edmonton . . . 45, 87
- KS . . . 73, 102, 105, 133–134
 - Bendena
 - Jordan Creek Cem. . . . 52
 - Cottonwood Falls . . . 74
 - Doniphan
 - Bendena . . . 22, 52
 - Doniphan Co. . . . 12, 24–25, 58
 - Mt Olive Cem . . . 101
 - Independence . . . 52, 76, 101, 139
 - Kansas City . . . 22, 52
 - Pottawatomie
 - St. Mary's . . . 85
- KY . . . 16–17, 21, 24, 40–43, 54, 79–85, 87, 93
 - Adair Co. . . . 18, 43
 - Allen . . . 49
 - Barren Co. . . . 1, 7, 12, 16–17, 19–21, 23, 25–26, 40–42, 82–83
 - Glasgow Twp. . . . 5
 - Glasgow . . . 3, 5, 7, 18–19, 42, 46, 82–83
 - Glasgow Twp. . . . 20
 - New Salem Church Cemetery . . . 40
- Barron Co. . . . 5, 17, 40
- Clark Co. . . . 3–5, 7, 12, 14–15, 24–26, 53
- Clarke Co. . . . 4, 12–13, 23
- Clary . . . 12
- Clinton Co.
 - Albany . . . 82
- Columbia . . . 17–18, 46
- Edmonton . . . 7, 17, 47, 92–93
- Edmonton Co. . . . 47, 92
- Glasgow . . . 7, 17
- Jefferson Co.
 - Louisville . . . 83
- Kenton
 - Covington . . . 104
- Laurel
 - London . . . 54, 102–104
- Laurel Co. . . . 102–103
- Logan Co.
 - Adairville . . . 47, 92
- Metcalf Co. . . . 44–45, 84
- Montgomery . . . 12, 26
- Montgomery Co. . . . 7, 23–24, 26, 53
 - Mt Sterling . . . 55, 105, 135
- Powell . . . 4, 7, 12, 23–24, 54–55
 - Stanton . . . 24, 53–54, 102–103
- Powell Co. . . . 12, 14, 18, 24, 26–28, 43–47, 53–55, 73, 85, 88, 104, 115
 - Natural Bridge . . . 55
- Pulaski Co. . . . 18, 44
- Russell Co. . . . 56
- Wolfe Co. . . . 24, 55
- Mississippi . . . 106
 - Neshoba . . . 116
- Missouri . . . 25, 55–56, 58, 106–109, 121
 - Camden . . . 49
 - Cole Co.
 - Jefferson City . . . 22, 50–51, 98
 - Dodge . . . 57, 113
 - Jackson
 - Kaw Township
 - Kansas City . . . 94–95
 - Mt Morish Cemetery . . . 94
 - Jackson County
 - Kansas City . . . 20, 50, 53
 - Linn County
 - Meadville . . . 86
 - Marion County
 - Hannibal . . . 51, 98–101
 - Meadville
 - Meadville Cemetery . . . 86
 - Moniteau
 - Walker Twp.
 - California . . . 20, 48–50, 95

- Burris Fork Twp . . . 47, 93
 Morrisville . . . 94
 Ozark
 Pontiac . . . 74, 137
 Pettis
 Beaman . . . 48, 95, 97
 Sedalia . . . 94–95
 Church of Christ . . . 48, 95
 First Baptist . . . 48, 97
 Memorial Park C . . . 47
 Vernon
 Pashaw . . . 136
 MN . . . 14, 27, 122
 Hennipen Co. . . . 38, 70
 Rochester . . . 127
 St Paul . . . 28, 59
 MO . . . 19, 22–23, 25, 28, 39, 44, 47–51, 53–54, 58,
 72–77, 85–86, 93–98, 104–107, 113, 135–140
 Adair
 Kirksville . . . 18, 43
 Audrain Co.
 Mexico . . . 51, 99
 Beamon . . . 95
 Benton County . . . 15, 39
 Buchanan Co. . . . 25, 57
 California
 Burke Addition/Crown Hill Cem. . . . 21
 Callaway Co.
 Nine Mile Prairie Twp. . . . 99
 Cass Co.
 Peculiar . . . 102
 Cedar County
 El Dorado Springs . . . 74, 136
 Co.
 Pettis
 Sedalia . . . 20, 47
 Cole Co. . . . 21
 Cooper Co.
 Village of Blackwater . . . 7, 19
 Crawford Co. . . . 56, 108
 Dedrick . . . 74, 136
 Mount Pleasant Cemetery . . . 136
 Enon . . . 20, 50
 Gaineville . . . 74
 Greene Co.
 Springfield . . . 7, 23
 Hannibal . . . 98, 101
 Independence . . . 102
 Jackson Co. . . . 50, 97
 Jefferson City . . . 51, 100
 Joplin . . . 136
 Linn Co. . . . 44, 86
 Madison . . . 74, 137
 Marion Co.
 Monroe City . . . 101
 Moniteau
 Burris Fork Twp
 Enon . . . 48–50, 93, 95
 Burris Fork Twp. . . . 49
 California . . . 7, 21–22, 48, 96
 Walker Twp. . . . 50
 Moniteau Co. . . . 7, 19–23, 47, 49–53, 93, 99, 102
 California . . . 96
 Montevallo . . . 39, 73
 Moundville . . . 136
 Nelson . . . 50
 Nevada . . . 136
 Oregon Co.
 Thayer . . . 15, 38, 76, 140
 Pashaw . . . 74, 137
 Pettis . . . 94
 Houstonia . . . 97
 Pettis Co.
 Houstonia Twp.
 Houstonia . . . 48, 96
 Pike Co. . . . 101
 Putnam Co. . . . 25, 56, 59
 Ralls Co.
 Hannibal . . . 101
 Hope Cem. . . . 51, 100
 Russellville . . . 51, 98
 Enloe Cem. . . . 51, 53
 Salene
 Slater . . . 104–105
 Saline . . . 54, 104
 Saline Co. . . . 54
 Slater . . . 54
 St Charles Co. . . . 101
 St Frencios
 French Lick . . . 106
 St Louis . . . 78
 Vernon County . . . 74, 136
 Dederick . . . 74, 135–136
 Mt. Pleasant Cemetery . . . 72
 MO or AR
 Miller Co. . . . 100
 MT . . . 123
 Billings . . . 60, 122–123
 Myanmar
 Sagaing
 Utha . . . 45, 88
 ND . . . 123
 NE
 Douglas Co. . . . 121
 Thayer . . . 102
 near Russellville
 Enon Rock Cemetery . . . 48
 Netherlands
 Nykerk . . . 59
 New Mexico

- Eddy
 Artesia . . . 117
 Woodbine Cem. . . . 116
 New Salem Church Cemetery . . . 41–42
 NM . . . 113, 116–117, 119
 Eddy . . . 117
 OH . . . 25
 Ohio . . . 58
 Ok
 Carter Co.
 Ardmore . . . 39, 72
 OK . . . 74–76, 78, 110, 112, 134–135, 137–141
 Bartlesville . . . 77, 140
 Jane Phillips Medical Center . . . 141
 Chelsea . . . 75, 138
 Dewey . . . 39, 73, 76
 Dewey Cemetery . . . 76, 140
 Forrest Manor Nursing Home . . . 139
 Fairfax . . . 74–75
 Hughes . . . 39, 75
 Lehigh . . . 134
 Lincoln Co. . . . 109
 Mansville . . . 73, 134
 Noble Co. . . . 58, 121
 Nowata County
 Delaware Township
 Bezion Cemetery . . . 139
 Pontotoc Co.
 Ada . . . 73, 135
 Sequoyah Co. . . . 56–57, 111–112
 Liberty . . . 109
 Nicut . . . 56, 108–109
 Sallisaw . . . 57, 110, 112
 Tulsa
 Tulsa Hospital . . . 77, 140
 Washington County
 Dewey . . . 39, 76
 Oklahoma
 Liberty
 Upper Camp Creek Cemetery . . . 109
 Pittsburg County
 McAlester . . . 39, 77
 Scipio . . . 39, 78
 Sequoyah . . . 110
 Roland . . . 110
 Sallisaw . . . 110
 Washington
 Bartlesville . . . 74, 137
 Oklahoma (Lone Grove Cemetery)
 Pittsburg County
 Scipio . . . 77
 OR
 Baker . . . 74, 137
 Benton . . . 112
 PA . . . 22, 29, 85
 Row 7
 Sec 1
 MO
 Russellville
 Enloe Cem. . . . 50
 SD . . . 60, 123
 Belle Fouche . . . 123
 Huron . . . 60, 122
 McIntosh . . . 29, 60
 Tennessee . . . 57
 Texas
 Bexar
 San Antonio . . . 115
 Dallas . . . 102
 Kerr . . . 57, 116–117
 Kerrville . . . 58, 120
 TN . . . 21, 41, 47, 76
 Franklin Co. . . . 75
 Hamilton Co.
 Chattanooga . . . 101
 TX . . . 57, 92, 108, 113–120
 USA
 Idaho
 Bannock
 Pocatello . . . 45, 87
 Bonneville
 Idaho Falls . . . 45, 86
 Kentucky
 Adair Co.
 Fairplay . . . 44
 Metcalf Co.
 Edmonton . . . 45, 86–87
 Metcalfe Co.
 Edmonton . . . 18, 44
 USA - car crash
 KY
 Jefferson Co.
 Louisville . . . 83
 USA; Burial: City Cemetery
 Idaho
 Bannock Co.
 Pocatello . . . 44
 UT . . . 86
 Utah
 Salt Lake City . . . 87
 VA . . . 3, 5, 7, 13, 55
 Fauquier Co. . . . 3–4, 7, 12
 Mattapony . . . 1
 Pulaski Co. . . . 37
 Virginia
 Culpeper County . . . 5
 WI . . . 28, 30, 34–38, 60, 62–64, 66–72, 104, 123–124,
 127, 131–132
 Bloomington . . . 29
 Brown Co.

- Wrightstown
 - St Paul's . . . 30, 61
- Crawford . . . 29, 60
- Crawford Co. . . . 15, 38
 - Prairie du Chien
 - Evergreen Cem. . . . 70
- Dane Co.
 - Madison . . . 127
- Eastman . . . 128
- Fennimore . . . 129
- Freedom . . . 61, 124
- Grant
 - Patch Grove . . . 38, 71
- Grant Co. . . . 14–15, 28, 34–36, 38, 62, 64–65, 68–70, 72, 125, 127, 129, 132–133
 - Bagley . . . 34–35, 61, 64, 66, 124, 127
 - Blakes Prairie Cem. near Bloomington . . . 69, 132–133
 - Bloomington . . . 69, 71
 - Cassville . . . 14, 32, 34, 36–37, 61, 64
 - Glen Haven . . . 65, 125
 - Lancaster . . . 35, 64–65, 127
 - Patch Grove . . . 14–15, 29–30, 32, 34, 37–38, 60, 63, 122, 124–125, 127
 - at home . . . 71
 - Patch Grove Cem. . . . 13–14, 29, 37–38, 60, 64–66, 71, 124–125
- Patch Grove Twp. . . . 14, 29, 38, 71
- Union (Nagle) Cem. near Patch Grove . . . 35, 71
- Wyalusing Twp. . . . 4, 13, 65, 125, 127–128
- Millville Twp. . . . 65, 125
- Milwaukee
 - Milwaukee . . . 30, 60
- Pittsville . . . 61
- Potosi . . . 66, 129–130
- Price Co. . . . 121
- Soldiers Grove . . . 125
- Waubeno . . . 61
- Wyalusing Twp . . . 66, 128
- Wrightstown . . . 61, 123–124
- Wyalusing . . . 30, 60
- Wisconsin
 - Crawford Co.
 - Prairie du Chien . . . 65, 124, 127–128
 - Milwaukee Co. . . . 70, 133
 - Prairie du Chien . . . 125
- WS
 - Lancaster . . . 66, 128
- Wyoming
 - Lincoln
 - Kemmerer . . . 45, 87