

COUNTY, INDIANA, 189

Assessor's Plat-Book for

Township, No.

| NAMES OF OWNERS. | Number on Plat. | DESCRIPTION. | Section. | Township. | Range. | Acres. | Hundredths. | Value of Lands. | Value of Improvements. | Value of Lands and Improvements. |
|---------------------|-----------------|----------------|----------|-----------|--------|--------|-------------|-----------------|------------------------|----------------------------------|
| Nuttman Caroline | | W 1/2 SW 1/4 | 10 | 27 | 14 | 80 | | 4800 | | 4800 |
| Hamel Sadie | | pt NE NW | " | " | " | 7 | | 280 | 302 | 582 |
| Kick Henry | | N 1/2 W 1/2 SW | " | " | " | 39 | 85 | 1375 | 100 | 1475 |
| Meyer, H. H. | | E 1/2 NE | " | " | " | 77 | 25 | 2435 | 308 | 3215 |
| Spuller, John, P. | | pt NE NW | " | " | " | 5 | | 200 | 30 | 230 |
| Swartz Jacob | | pt E 1/2 NW | " | " | " | 1 | | 40 | 160 | 200 |
| Smith Jarvis R | | pt W 1/2 NE NW | " | " | " | 50 | | 200 | 300 | 500 |
| | | | | | | | | | | |
| Mumby Ed., F. et al | | pt NE SE | " | " | " | 2 | 15 | 87 | 13 | 100 |
| Peterson R. S. | | SE cor SW NW | " | " | " | 2 | | 80 | | 80 |
| Do " " " " " | | pt E 1/2 NW | " | " | " | 13 | | 520 | 200 | 720 |
| Do " " " " " | | pt W 1/2 NE | " | " | " | 63 | | 2394 | 200 | 2594 |
| | | | | | | | | | | |
| Linn Solomon | | pt W 1/2 NW | " | " | " | 40 | 65 | 1424 | 200 | 1624 |
| Miller Andrew | | NW SE | " | " | " | 40 | | 1400 | 300 | 1700 |
| Do " " " " " | | E 1/2 SW | " | " | " | 80 | | 2220 | 216 | 2436 |
| Do " " " " " | | pt W 1/2 NE | " | " | " | 17 | | 476 | | 476 |
| Do " " " " " | | pt E 1/2 NW | " | " | " | 40 | | 1120 | 285 | 1405 |
| | | | | | | | | | | |
| Do Golpin, P. H. | | NE SE | " | " | " | 40 | | 1080 | 750 | 1830 |
| Do " " " " " | | S 1/2 SE | " | " | " | 80 | | 2400 | 250 | 2650 |
| Do Coffey, T. S. | | NE cor SE | " | " | " | 2 | 50 | 75 | 25 | 100 |

SECTION No. 10

Congressional Township No. 27, R. 14

Scale—Forty rods to an inch, or ten rods to a space, Congress Land, which is one mile square for a section.
Number of acres in this section, according to the United States Survey,

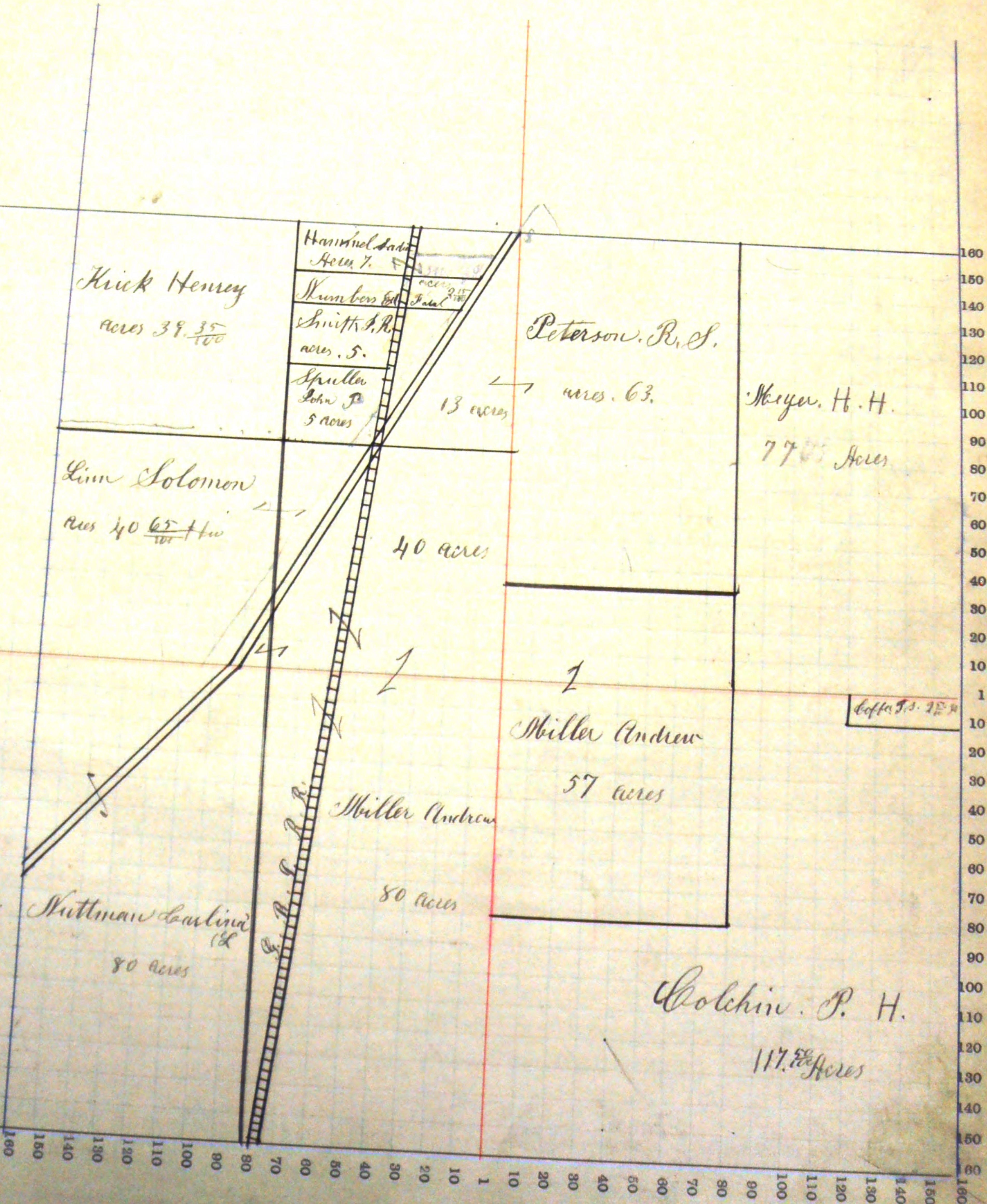

COUNTY, INDIANA, 189

Assessor's Plat-Book for

Township, No.

| NAMES OF OWNERS. | Number on Plat. | DESCRIPTION. | Section. | Township. | Range. | Acres. | Hundredths. | Value of Lands. | Value of Improvements. | Value of Lands and Improvements. |
|------------------|-----------------|---------------|----------|-----------|--------|--------|-------------|-----------------|------------------------|----------------------------------|
| | | | 11 | 27 | 14 | | | | | |
| Meyer Daniel W | | NE SE | " | " | " | 40 | | 1200 | 250 | |
| do | | SW 6/2 NE | " | " | " | 54 | 93 | 1650 | 300 | 1450 |
| Robison Nancy | | NE pt NE | " | " | " | 20 | | 500 | 60 | 1950 |
| | | | | | | | | | | 560 |
| do | | pt 6/2 NW | " | " | " | 28 | | 1400 | | |
| Heffner Michel | | | " | " | " | | | 540 | 716 | 2115 |
| Gillig Conrad | | 6/2 W/2 NE | " | " | " | 49 | 07 | 1275 | 500 | 1575 |
| do | | W/2 NW SE | " | " | " | 20 | | 520 | | 1775 |
| do | | W/2 NE | " | " | " | 16 | | 520 | 30 | 520 |
| do | | S/2 NW SE | " | " | " | 12 | | 312 | | 550 |
| Laughermann John | | pt 6/2 NW | " | " | " | 37 | 82 | 1135 | 50 | 312 |
| do | | W/2 NE | " | " | " | 10 | | 300 | 25 | 1185 |
| do | | pt W/2 NW | " | " | " | 19 | | 570 | 50 | 325 |
| Meyer H. H. | | pt W/2 NW | " | " | " | 61 | | 1850 | 360 | 620 |
| do | | S/2 cor SE SW | " | " | " | 12 | 75 | 600 | | 2140 |
| | | | | | | | | 385 | | 555 |
| | | | | | | | | | | |
| | | | | | | | | | | |
| | | | | | | | | | | |
| | | | | | | | | | | |
| Bolter & Smiths | | SW | " | " | " | 160 | | 4800 | 300 | 5100 |
| | | | | | | | | | | |
| | | | | | | | | | | |
| do | | SW SE | " | " | " | 40 | | 1080 | 110 | 1190 |
| | | pt S/2 NW SE | " | " | " | 8 | | 216 | | 216 |
| Lister Ogden | | SE SE | " | " | " | 40 | | 1000 | 150 | 1150 |

SECTION No. 11

Congressional Township No. 27, R. 14

Scale—Forty rods to an inch, or ten rods to a space, Congress Land, which is one mile square for a section.
Number of acres in this section, according to the United States Survey.

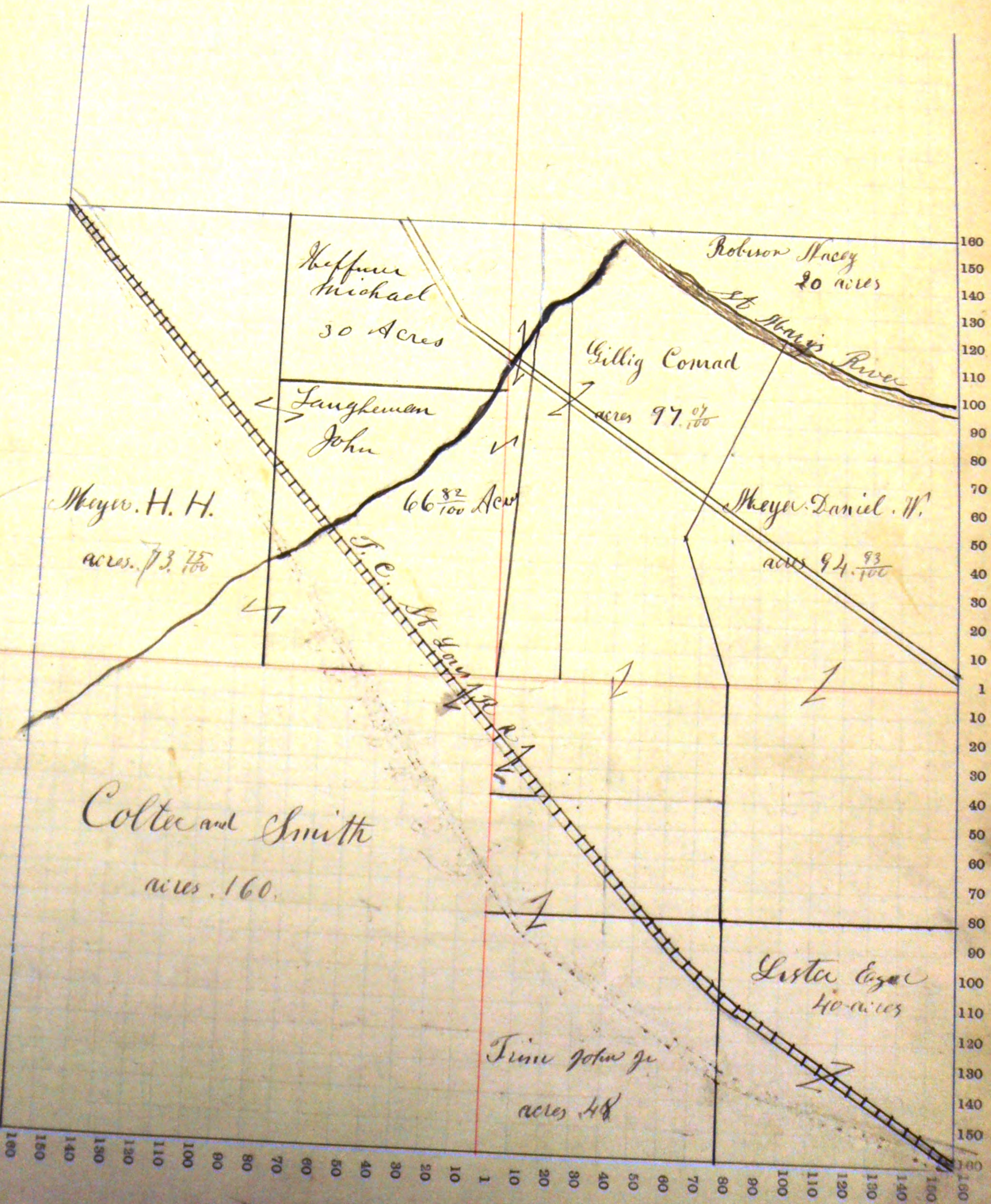

| NAMES OF OWNERS. | Number on Plat. | DESCRIPTION. | | Section. | Township. | Range. | Acres. | Hundredths. | Value of Lands. | Value of Improvements. | Value of Lands and Improvements. |
|----------------------|-----------------|--------------|--|----------|-----------|--------|--------|-------------|-----------------|------------------------|----------------------------------|
| Mayer Daniel W | S pr | SW | | 12 | 27 | 14 | 82 | | 2296 | 268 | |
| do " " " " " | 1/2 | SW | | " | " | " | 80 | | 2240 | 200 | 2564 |
| Robison Darines & | pr 1/2 pr | SE | | " | " | " | 80 | | | | 2440 |
| do Robison Nancy | 1/2 | SE | | " | " | " | 80 | | 2000 | 75 | 2075 |
| do | | | | | | | | | | | |
| do | | | | | | | | | | | |
| Parent Phoebe | SE | SE | | " | " | " | 40 | | 880 | 120 | 1000 |
| do Haefling George W | SE | SW | | " | " | " | 40 | | 1000 | 350 | 1350 |
| do " " " " " | SW | SE | | " | " | " | 40 | | 1080 | — | 1080 |

SECTION No. 12

Congressional Township No. 27, R. 14

Scale—Forty rods to an inch, or ten rods to a space, Congress Land, which is one mile square for a section.
Number of acres in this section, according to the United States Survey,

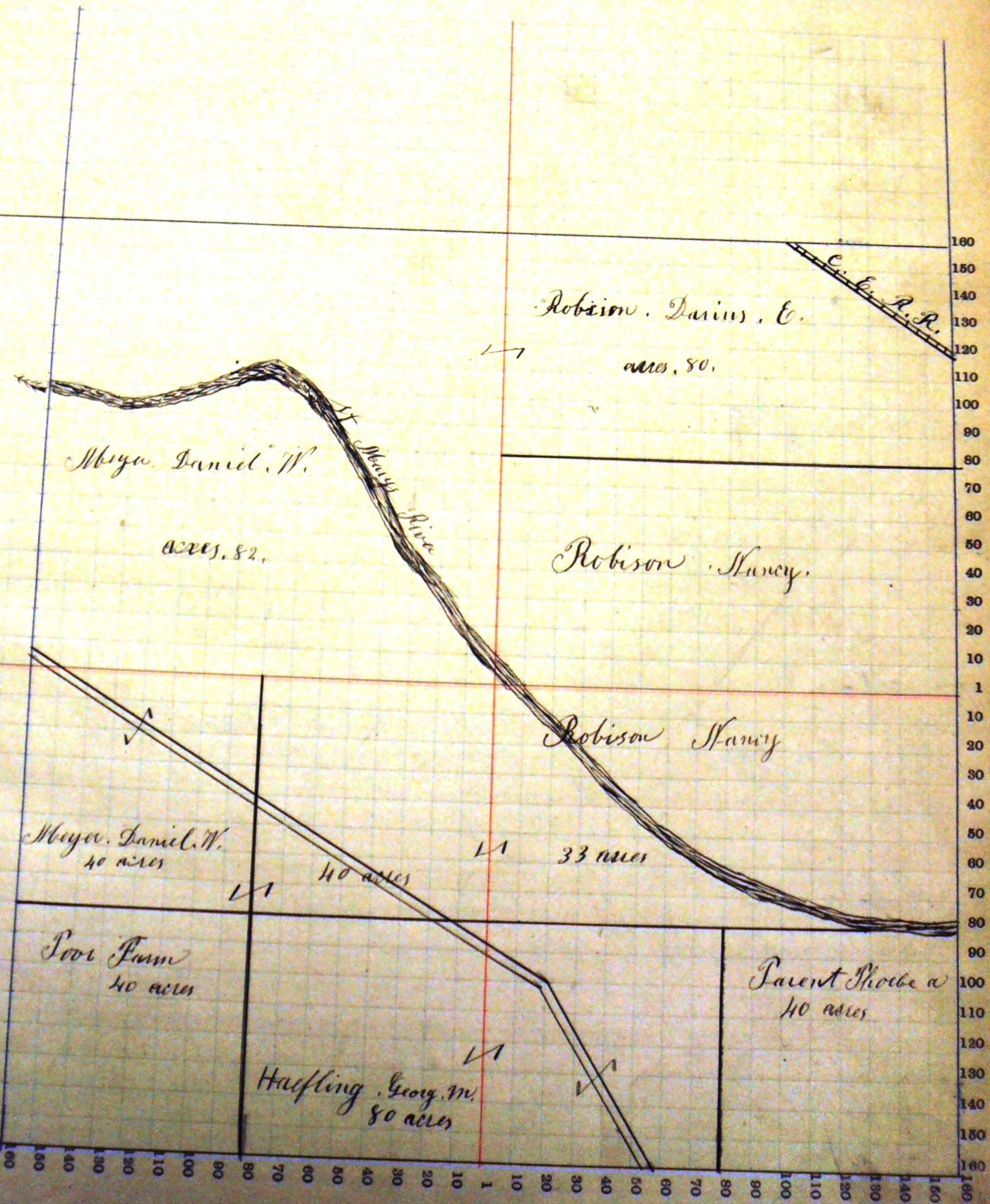

COUNTY, INDIANA, 189

Assessor's Plat-Book for

Township, No.

| NAMES OF OWNERS. | Number on Plat. | DESCRIPTION. | Section. | Township. | Range. | Acres. | Hundredths. | Value of Lands. | Value of Improve-ments. | Value of Lands and Improve-ments. |
|--------------------|-----------------|--------------|----------|-----------|--------|--------|-------------|-----------------|-------------------------|-----------------------------------|
| | | | 13 | 27 | 11 | | | | | |
| Palma Mary | | NW NE | " | " | " | 39 | 50 | 981 | 63 | 1050 |
| do | | for NE NE | " | " | " | 2 | | 50 | - | 50 |
| Parent Phoebe A | | NE NE | " | " | " | 38 | 65 | 850 | 100 | 950 |
| do | | | " | " | " | | | | | |
| do | | for NW NE | " | " | " | | 50 | 11 | - | 11 |
| Geese Peter | | S/2 NE | " | " | " | 80 | | 2160 | 500 | 2660 |
| Teepke, A. J. | | N/2 SE | " | " | " | 80 | | 2079 | 100 | 2079 |
| do | | for N/2 SW | " | " | " | 20 | | 540 | 60 | 600 |
| do | | for N/2 SW | " | " | " | 60 | | 1620 | 190 | 1810 |
| Randebush George W | | S/2 SW | " | " | " | 79 | 50 | 2146 | 336 | 2482 |
| Cyars, D. M. | | S/2 SE | " | " | " | 80 | | 2160 | 200 | 2360 |

SECTION NO. 13

Congressional Township No. 27, R. 14

Scale—Forty rods to an inch, or ten rods to a space, Congress Land, which is one mile square for a section.
Number of acres in this section, according to the United States Survey.

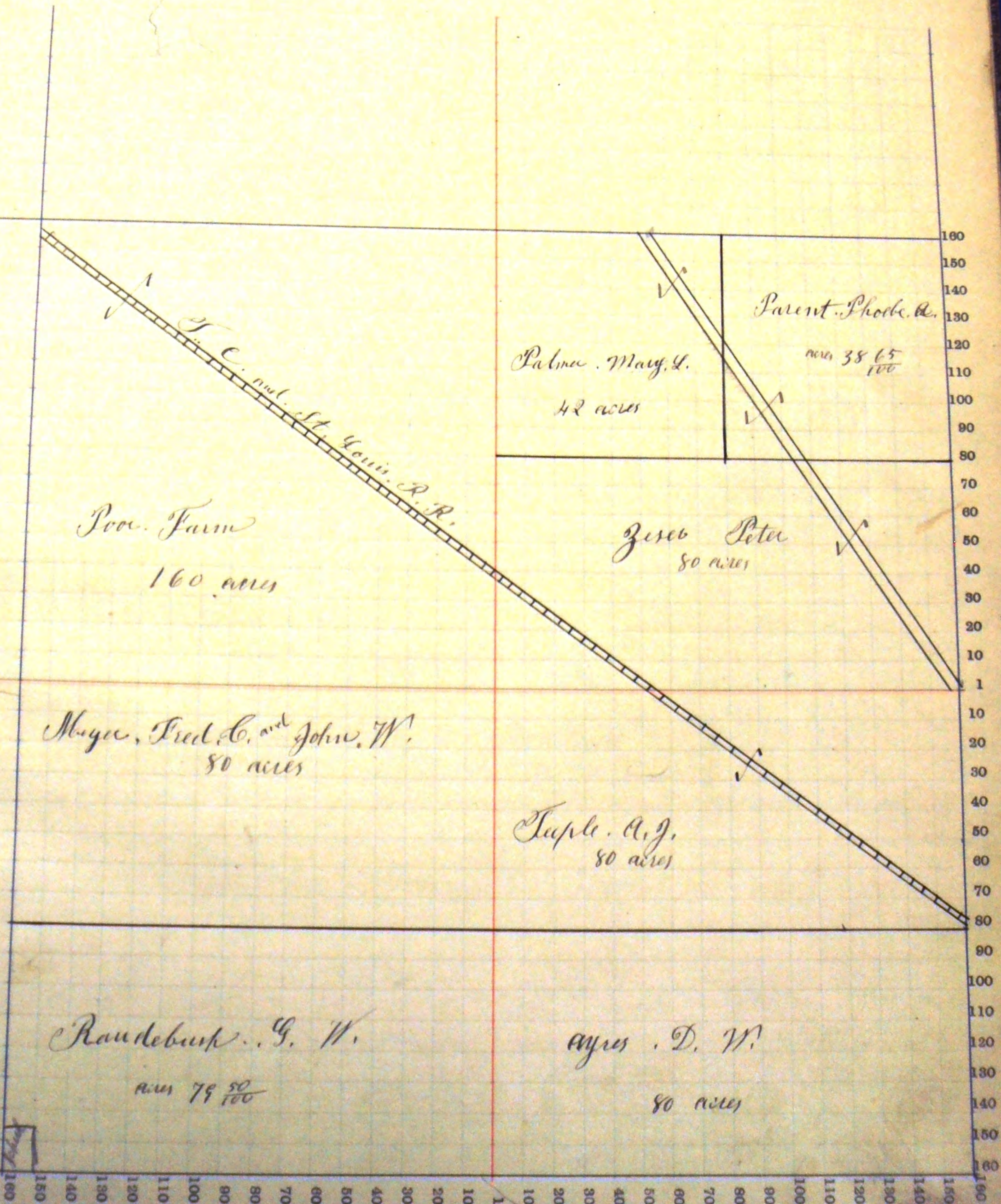

| NAMES OF OWNERS. | Number on Plat. | DESCRIPTION. | Section. | Township. | Range. | Acres. | Hundredths. | Value of Lands. | Value of Improvements. | Value of Lands and Improvements. |
|--------------------------|-----------------|--------------|----------|-----------|--------|--------|-------------|-----------------|------------------------|----------------------------------|
| Gease Joseph M | | NE NE | 14 | 27 | 14 | 40 | | 11 20 | 160 | 1280 |
| Do " " " " " | | NW S/2 NE | " | " | " | 10 | | 270 | — | 270 |
| Mayers John H. | | N/2 NW | " | " | " | 80 | | 2240 | 600 | 2840 |
| Trin Henry | | NW NE | " | " | " | 40 | | 1080 | 100 | 1180 |
| Little Nicholas | | S/2 NW | " | " | " | 80 | | 2080 | 350 | 2430 |
| Adelspinger Elisabeth | | NW S/2 NE | " | " | " | 70 | | 1960 | 130 | 2090 |
| Steel Ira | | NE SE | " | " | " | 40 | | 1080 | 150 | 1230 |
| Do " " " " " | | NE NW SE | " | " | " | 10 | | 270 | — | 270 |
| Do Coffee Thimoty & John | | N/2 SW | " | " | " | 80 | | 2000 | 350 | 2350 |
| Do " " " " " | | NE SW | " | " | " | 40 | | 1000 | — | 1000 |
| Do Coffee Thimoty | | S/2 NW NE | " | " | " | 20 | | 400 | 20 | 420 |
| Miller Mary C | | SE NW | " | " | " | 40 | | 1000 | 100 | 1100 |
| Johnson J. T. | | N/2 SW SE | " | " | " | 20 | | 520 | 300 | 820 |
| Do Johnson L W | | SE NW SE | " | " | " | 10 | | 250 | 30 | 280 |
| Do " " " " " | | E/2 SW SE | " | " | " | 20 | | 500 | 100 | 600 |
| Do " " " " " | | SE SE | " | " | " | 40 | | 1040 | 100 | 1140 |

SECTION NO. 14

Congressional Township No. 27, R. 14

Scale—Forty rods to an inch, or ten rods to a space, Congress Land, which is one mile square for a section.
Number of acres in this section, according to the United States Survey.

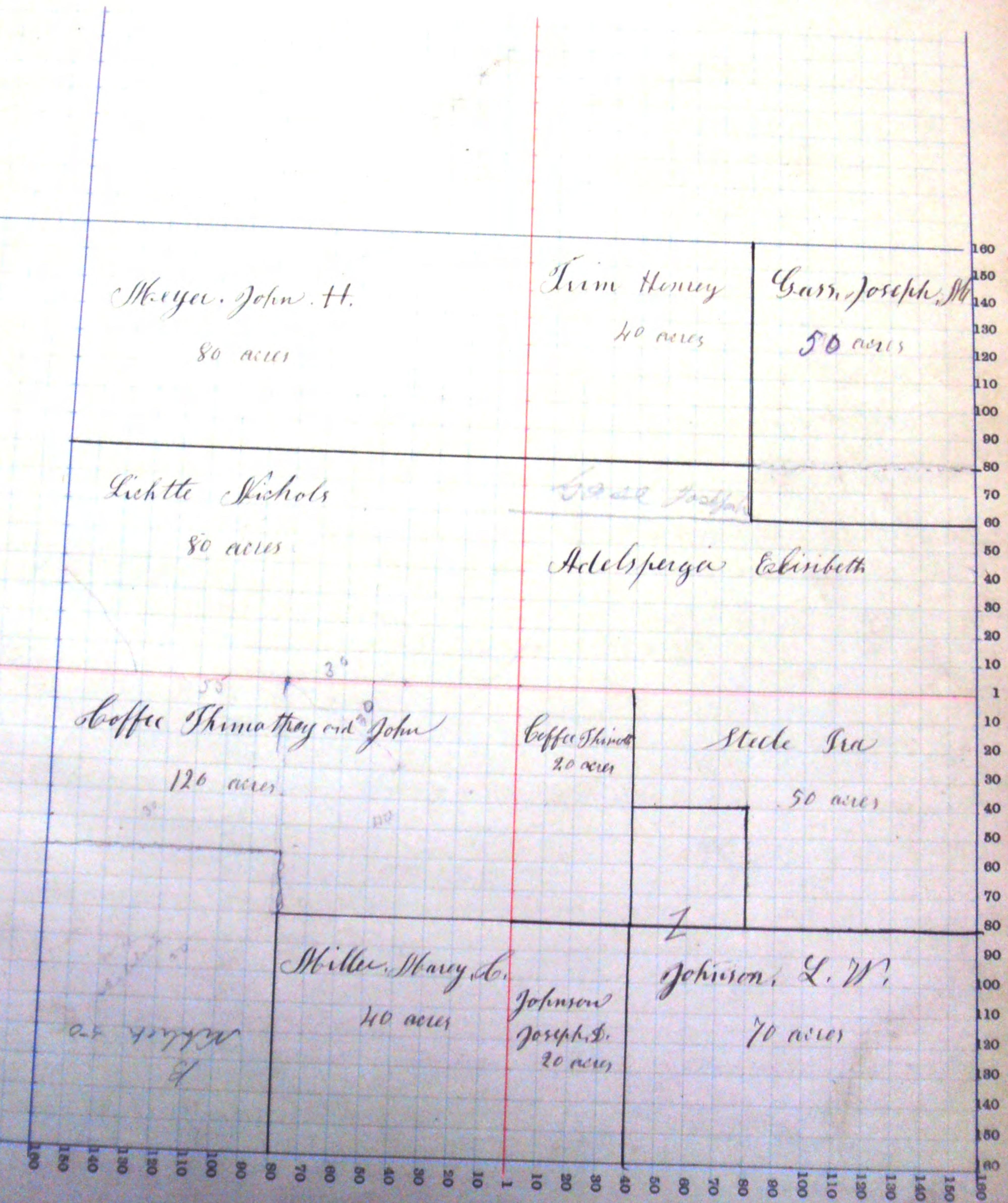

COUNTY, INDIANA, 189

Assessor's Plat-Book for

Township, No.

| NAMES OF OWNERS. | Number on Plat. | DESCRIPTION. | Section. | Township. | Range. | Acres. | Hundredths. | Value of Lands. | Value of Improvements. | Value of Lands and Improvements. |
|-------------------|-----------------|--------------|----------|-----------|--------|--------|-------------|-----------------|------------------------|----------------------------------|
| | | | 15 | 27 | 14 | | | | | |
| Omlor Bridget | | NW NE | " | " | " | 40 | | 1080 | 120 | |
| Do " " " " | | N/2 NE NE | " | " | " | 20 | | 540 | — | 1200 |
| Do " " " " " | | S/2 NE NE | " | " | " | 20 | | 540 | — | 540 |
| | | | | | | | | | | 540 |
| Trout, D. G. No. | | N/2 NW | " | " | " | 77 | 72 | 2152 | 700 | 2852 |
| Smith, C. J. | | S/2 NW | " | " | " | 77 | 72 | 2100 | 600 | 2700 |
| Coffee, David, D. | | S/2 NE | " | " | " | 80 | | 1920 | 120 | 2040 |
| Sellmeyer Herman | | W/2 SW | " | " | " | 75 | 46 | 1775 | 200 | 1975 |
| Miller Paul | | E/2 SW | " | " | " | 80 | | 1920 | 270 | 2190 |
| Brown, George, D. | | W/2 SE | " | " | " | 93 | | 2232 | 500 | 2732 |
| Coffee Catherine | | E/4 SE | " | " | " | 66 | 66 | 16.66 | 760 | 2426 |

SECTION No. 15

Congressional Township No. 27, R. 14

Scale—Forty rods to an inch, or ten rods to a space, Congress Land, which is one mile square for a section.
Number of acres in this section, according to the United States Survey.

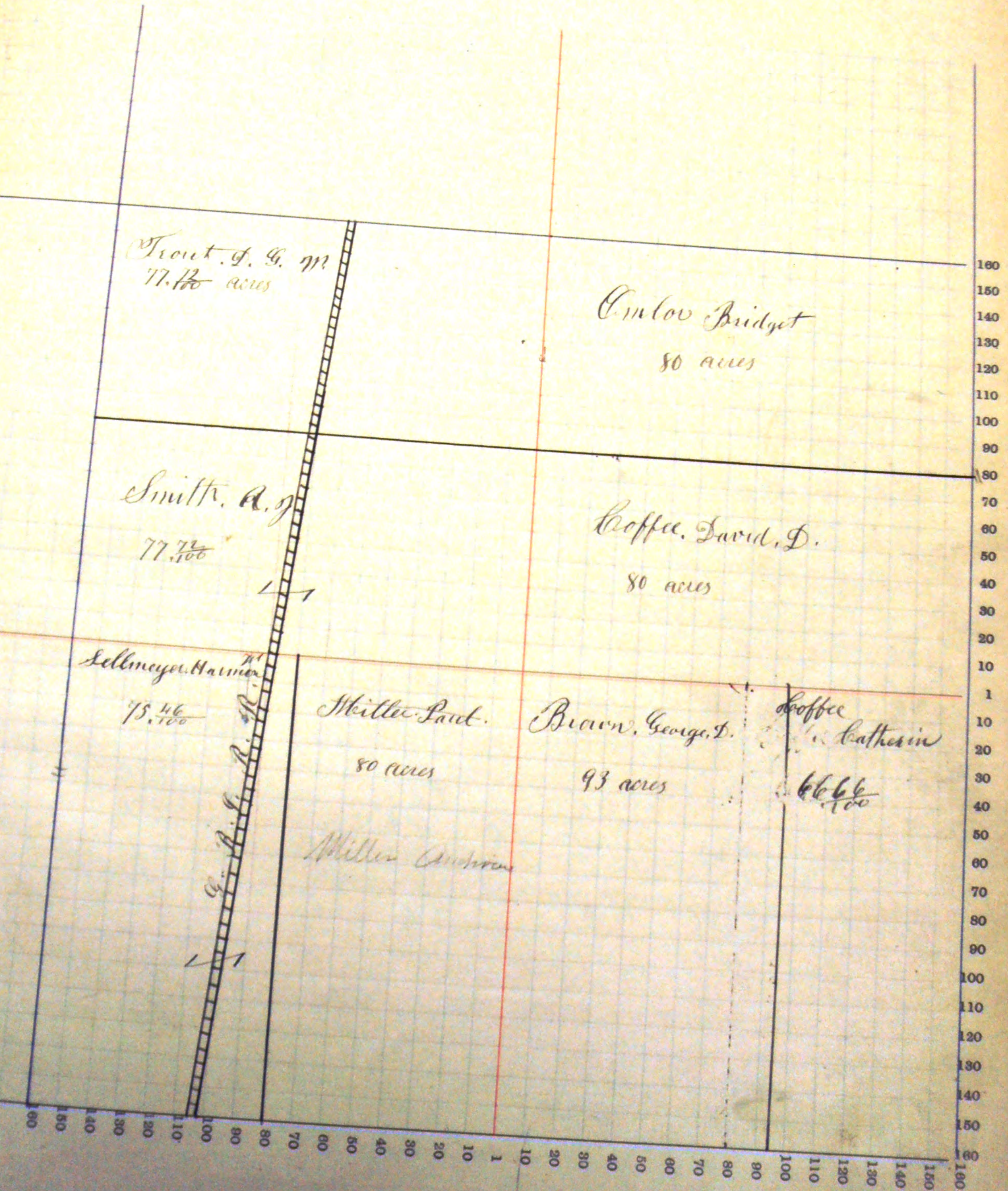

COUNTY, INDIANA, 189

Assessor's Plat-Book for

Township, No.

| NAMES OF OWNERS. | Number on Plat. | DESCRIPTION. | Section. | Township. | Range. | Acres. | Hundredths. | Value of Lands. | Value of Improvements. | Value of Lands and Improvements. |
|------------------|-----------------|--------------|----------|-----------|--------|--------|-------------|-----------------|------------------------|----------------------------------|
| | | | 16 | 27 | 14 | | | | | |
| Will Anthony | | pt NE NW | " | " | " | 37 | | 850 | 115 | 965 |
| Gloss John | | S 1/2 SE | " | " | " | 80 | | 2080 | 410 | 2490 |
| Lengerich John | | W 1/2 NW | " | " | " | 80 | | 1771 | 396 | 2167 |
| Trout Mary | | SE NE | " | " | " | 40 | | 1120 | — | 1120 |
| Meyer Crist | | NW SE | " | " | " | 40 | | 960 | 410 | 1370 |
| do " " " " | | SW NE | " | " | " | 40 | | 960 | — | 960 |
| Heinman Casper | | SW | " | " | " | 160 | | 3680 | 725 | 4405 |
| do " " " " " | | SE NW | " | " | " | 40 | | 920 | 60 | 980 |
| do " " " " " | | pt NE NW | " | " | " | 3 | | 70 | — | 70 |
| Trout D. G. Mr. | | NE SE | " | " | " | 40 | | 1080 | — | 1080 |
| Haw Simon | | S 1/2 SE | " | " | " | 79 | | 1896 | 680 | 2576 |

SECTION NO. 16

Congressional Township No. 27, R. 14

Scale—Forty rods to an inch, or ten rods to a space, Congress Land, which is one mile square for a section.
Number of acres in this section, according to the United States Survey.



COUNTY, INDIANA, 189

Assessor's Plat-Book for

Township, No.

| NAMES OF OWNERS. | Number on Plat. | DESCRIPTION. | Section. | Township. | Range. | Acres. | Hundredths. | Value of Lands. | Value of Improvements. | Value of Lands and Improvements. |
|-------------------|-----------------|---------------|----------|-----------|--------|--------|-------------|-----------------|------------------------|----------------------------------|
| Heidieman Gerhard | | W/2 SW | 18 | 27 | 14 | 80 | 1760 | 416 | | |
| do " " " " " " | | W/2 SE SW | " | " | " | 20 | 440 | — | 2176 440 | |
| Kohne Alphon | | NE SW | " | " | " | 40 | 840 | 80 | | |
| do " " " " " " | | SE SW | " | " | " | 80 | 1760 | 200 | 920 1960 | |
| Lengerich Bernard | | S/2 NE | " | " | " | 80 | 1840 | 460 | | |
| do " " " " " " | | E/2 SE SW | " | " | " | 20 | 440 | 18 | 2300 458 | |
| Parish J. R. | | for W/2 SE | " | " | " | 75 | 1725 | 525 | 2250 | |
| do " " " " " " | | E for NE SW | " | " | " | 13 | 33 | 283 | — | 283 |
| do " " " " " " | | for NE SW | " | " | " | 13 | 33 | 283 | 60 | 343 |
| Russell Jerry | | W/2 SW | " | " | " | 80 | 1760 | 179 | | 1939 |
| do " " " " " " | | for NE SW | " | " | " | 13 | 33 | 283 | 15 | 308 |
| Russell Rachel | | for SE for SW | " | " | " | 45 | 990 | 78 | | 1068 |
| Kohne Gerhard | | E/2 SE | " | " | " | 80 | 1840 | 410 | | 2250 |

SECTION No. 17

Congressional Township No. 27, R. 14

Scale—Forty rods to an inch, or ten rods to a space, Congress Land, which is one mile square for a section.
Number of acres in this section, according to the United States Survey,

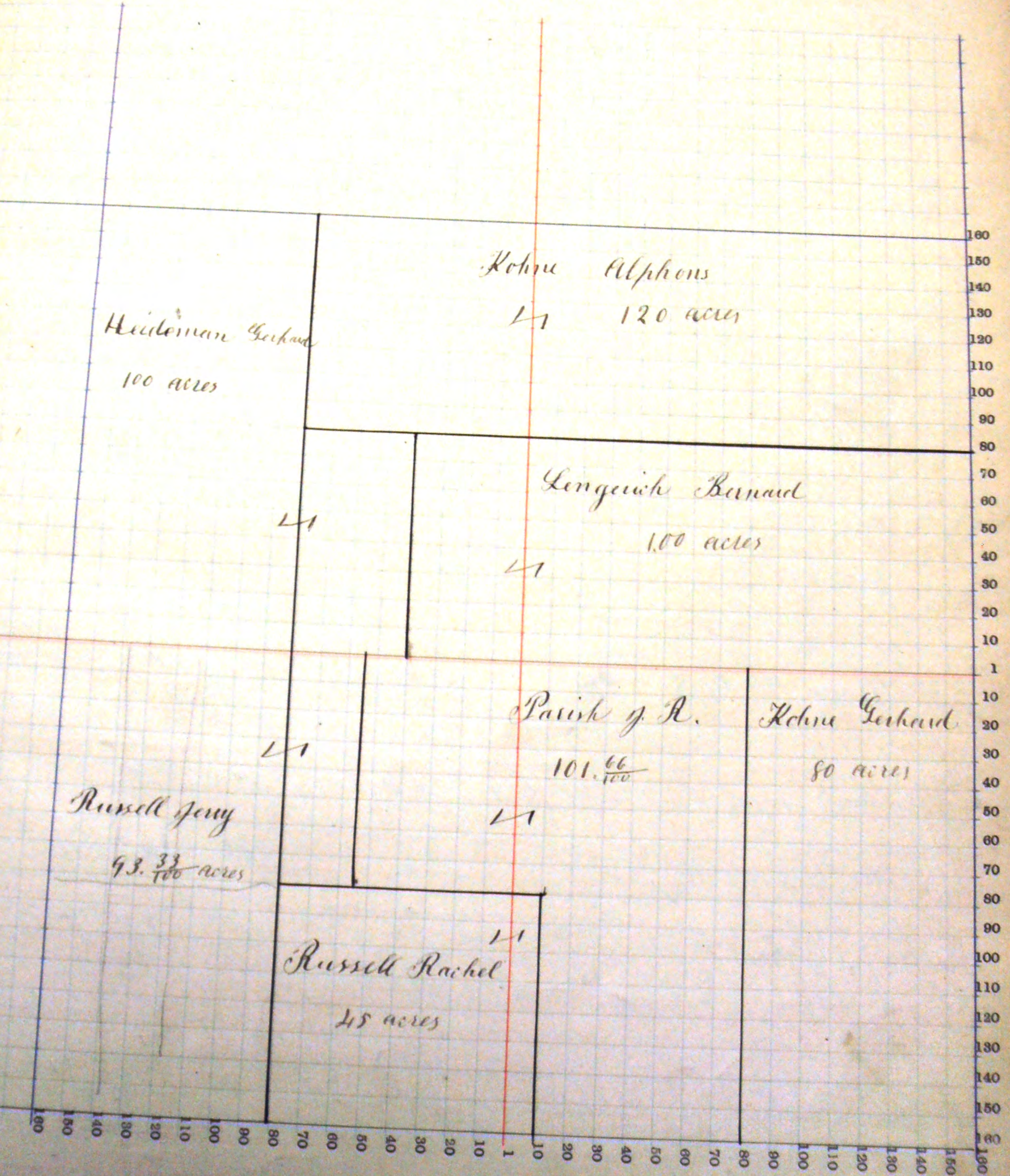

| NAMES OF OWNERS. | Number on Plat. | DESCRIPTION. | Section. | Township. | Range. | Acres. | Hundredths. | Value of Lands. | Value of Improve-ments. | Value of Lands and Improve-ments. |
|------------------|-----------------|-----------------|----------|-----------|--------|--------|-------------|-----------------|-------------------------|-----------------------------------|
| Kuttman Caroline | | N. fract SW 1/4 | 18 | 27 | 14 | 95 | 44 | 2185 | | 2185 |
| Fisher Ruthie | | W/2 NW | " | " | " | 95 | 60 | 2101 | 649 | 2750 |
| Meyer Bernard | | NE | " | " | " | 40 | | 880 | 196 | 1076 |
| Meyers, John H. | | SE | " | " | " | 40 | | 880 | 115 | 895 |
| Do | | E/2 | " | " | " | 80 | | 1760 | 100 | 1860 |
| Do | | W/2 | " | " | " | 80 | | 1760 | 650 | 2410 |
| Kuttman Caroline | | W/2 SW | " | " | " | 95 | | 2375 | — | 2375 |
| Johnston Jacob W | | W/2 E/2 SW | " | " | " | 60 | | 1260 | 90 | 1350 |
| Hessler Herman H | | W/2 SE | " | " | " | 80 | | 1680 | 235 | 1915 |
| Quinn John P. | | SW | " | " | " | 40 | | 880 | 135 | 1015 |
| Do | | E/2 E/2 SW | " | " | " | 20 | | 440 | — | 440 |
| Johnston Eliza | | SE | " | " | " | 40 | | 880 | 160 | 1040 |

SECTION NO. 18

Congressional Township No. 27, R. 14

Scale—Forty rods to an inch, or ten rods to a space, Congress Land, which is one mile square for a section.
Number of acres in this section, according to the United States Survey,

