

COUNTY, INDIANA, 1903.

Township, No. _____

Assessor's Plat-Book for _____

BE CAREFUL NOT TO WRITE IN THESE SPACES

NAMES OF OWNERS.	Acres	DESCRIPTION.	Acres			Value of Land.	Value of Improvements.	Value of Land and Improvements.
			1	1	1			
Ashleyman Eugene	12	pt. sp. sec	5	25	14	3	18	
Garber John	11	pt. sp. sec	5			76	82	
Krischky Samuel B	10	sp. sec	5			80		
Krischky Susan	5	pt. sp. sec Sw	5			13	8	
Krischky John	2	sp. sec sec	5			20		
Do	2	sp. sec sec	5			20		
Lehman John	13	sp. sec	5			43	86	
Myers James B	7	sp. sec	5			80		
Maher Friedrich	6	und. 1/3 sp. sec Sw	5			26	7	
Stauffer Christian	8	sp. Sw	5			80		
Do	7	sp. sp. Sw	5			40		
Swartz Charles	1	sp. sec	5			80		
Do	2	sec sec	5			86	80	

SECTION No. 5

Congressional Township No. , R.

SCALE—Forty rods to an inch, or ten rods to a space, Congress Land, which is one mile square for a section.
Number of acres in this Section, according to the United States Survey

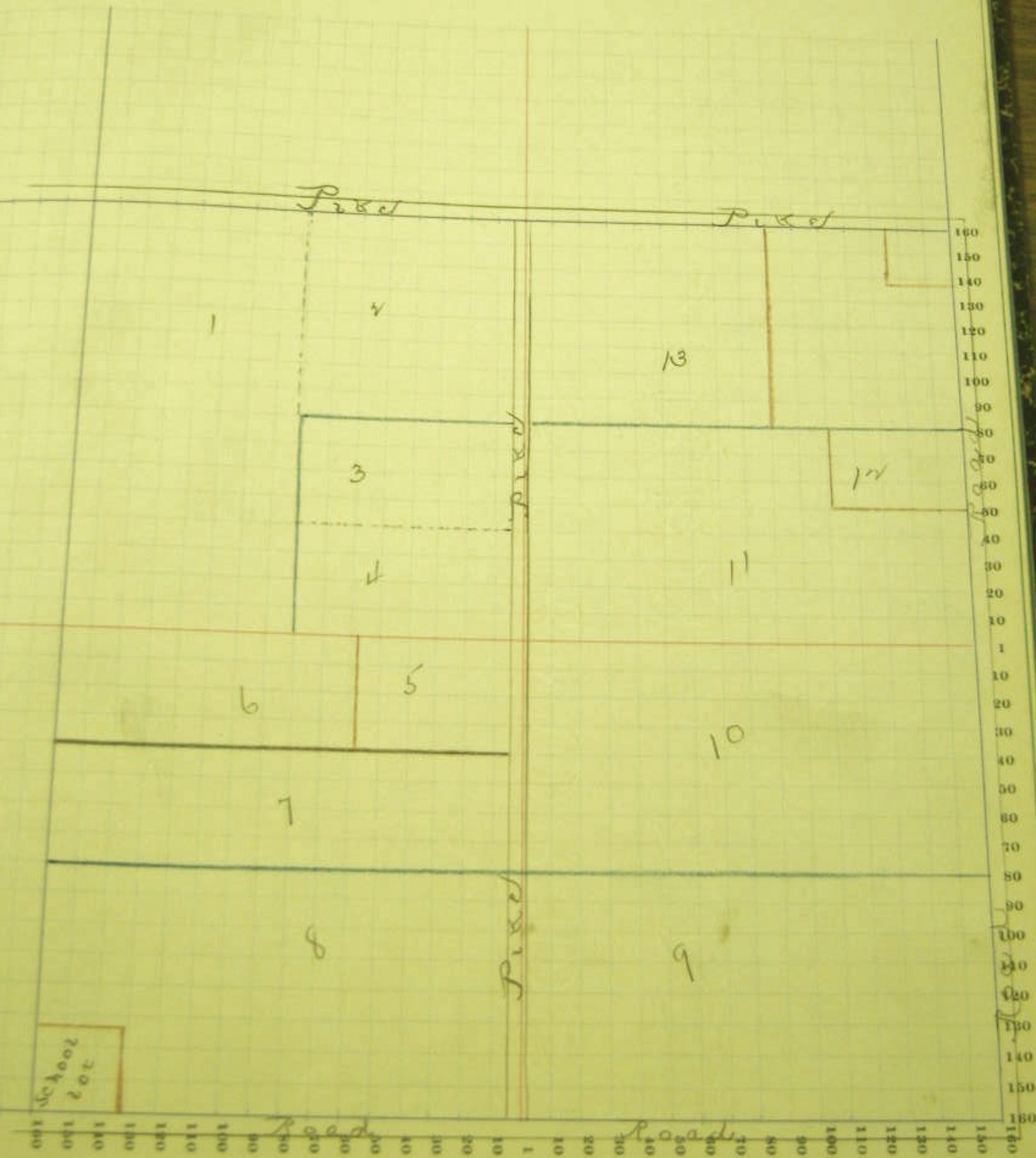

COUNTY, INDIANA, 1903.

Township, No.

Assessor's Plat-Book for

NAMES OF OWNERS.	Number of Plat.	DESCRIPTION.	Section.	Township.	Range.	Acres.	Hundredths.	Value of Land.	Value of Improvements.	Value of Land and Improvements.
			4	25	19					
Baumgartner David		Pt Sw Sw					5			
Grichy Emanuel		Ex Nw Se					110			
Moser Peter, Sr.		Ex Nw					80			
Lewenschwander R. M.		Pt Sw					173 70			
Koney Alfred		Nw Nw Se					111			
Shatmaker Malinda		Nw Sw					80			
Yoder Joseph		Ex Nw					79 90			
Yoder Jacob		Nw Nw					78 90			

SECTION No. 6

Congressional Township No. . R.

SCALE—Forty rods to an inch, or ten rods to a space, Congress Land, which is one mile square for a section.
Number of acres in this Section, according to the United States Survey

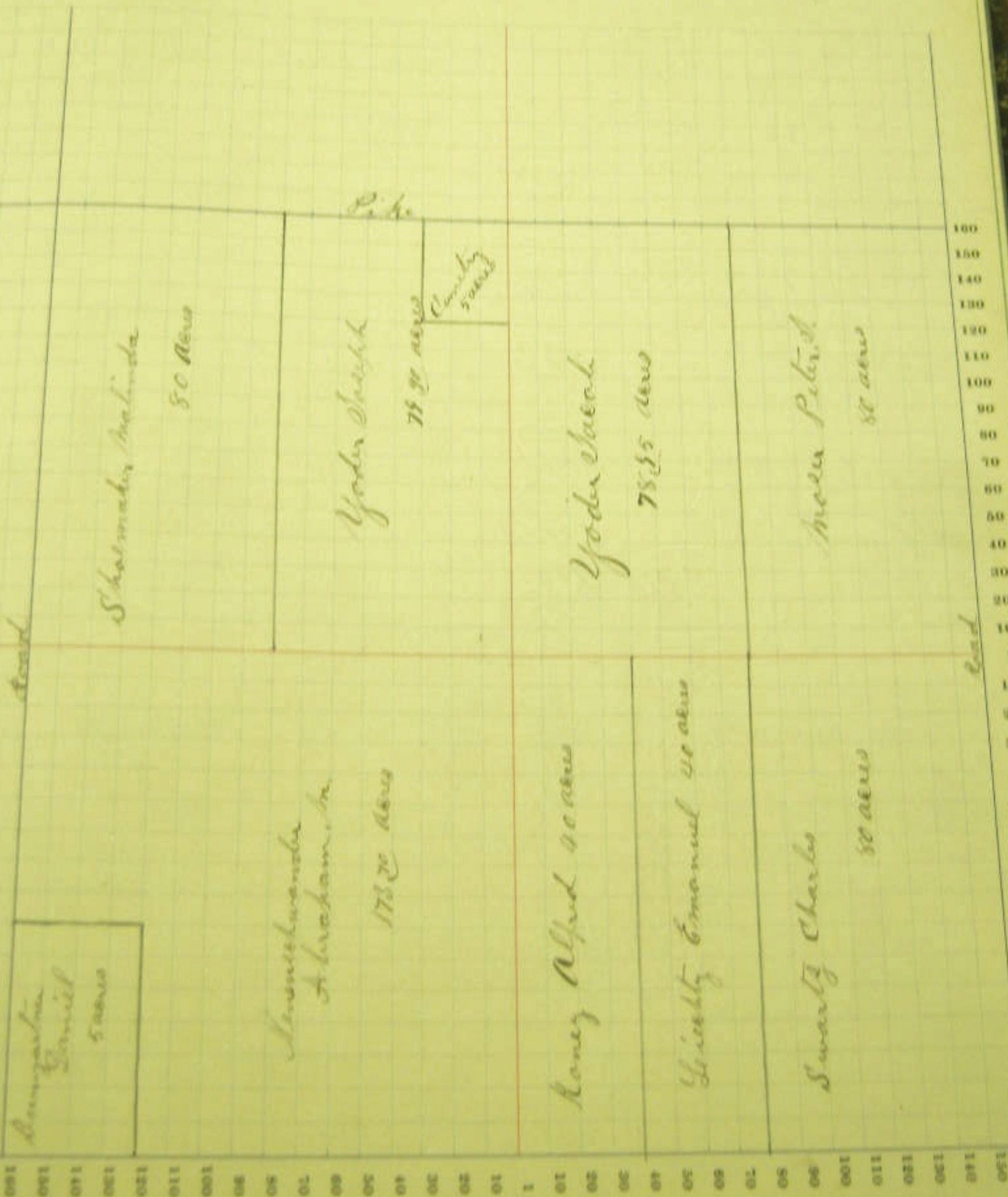

COUNTY, INDIANA, 1903.

Assessor's Plat-Book for

Township, No.

NAMES OF OWNERS.	Number on Plat.	DESCRIPTION.	Section.	Township.	Range.	Acres.	Hundredths.	Value of Lands.	Value of Improvements.	Value of Lands and Improvements.
			7	28	14					
French Alfred		NW				177	60			
Gerber John		E 1/2 SE				80				
Gerber Gottlieb		W 1/2 SE				80				
Lugibill John		W 1/2 W 1/2 NE				40				
Straum C. H.		E 1/2 W 1/2 NE				40				
" "		E 1/2 NE				80				
Schwartz John J.		NW SW				120				
Schuy August		SW SW				43	70			

SECTION No. >

Congressional Township No. . R.

SCALE - Forty rods to an inch, or ten rods to a space, Congress Land, which is one mile square for a section.
Number of acres in this Section, according to the United States Survey

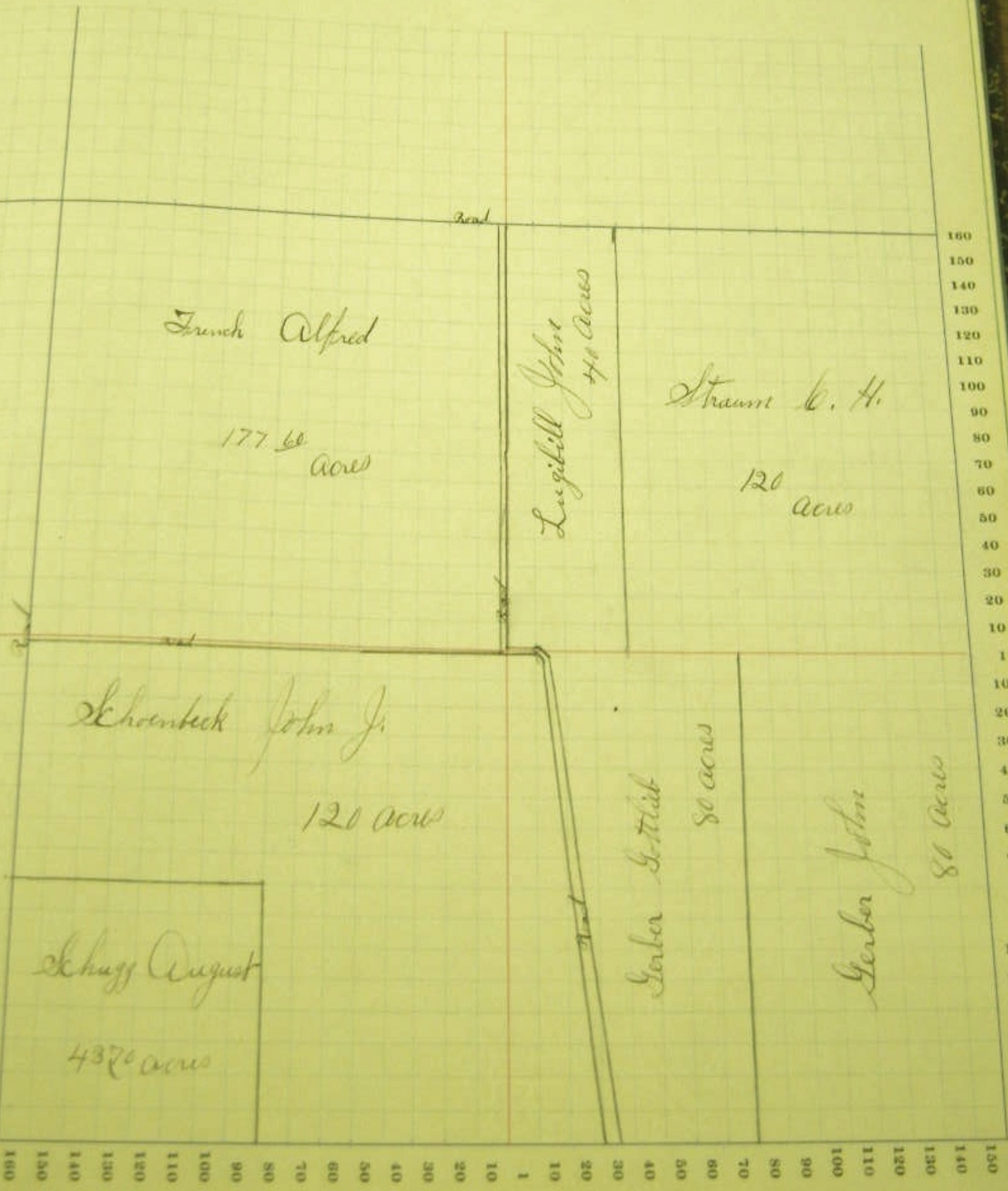

COUNTY, INDIANA, 1903.

Assessor's Plat-Book for

Township, No.

NAMES OF OWNERS.	Number on Plat.	DESCRIPTION.	Section.	Township.	Range.	Acres.	Hundredths.	Value of Land.	Value of Improvements.	Value of Land and Improvements.
				8 25 12						
Affelder Fred		6 ¹ / ₂ Se				80				
Breneman Sarah		1 ¹ / ₂ Sw				45				
Egley Paul		11 ¹ / ₂ Se				80				
Gerber John		11 ¹ / ₂ Sw				80				
Gerber Gatliff		Se Sw				40				
Hallman Fred		Se Sw				40				
						150				
Kauffman David		Se				160				
The Aetna Life Ins		1 ¹ / ₂ Sw				115				

SCALE - Forty rods to an inch, or ten rods to a space, Congress Land, which is one mile square for a section.
Number of acres in this Section, according to the United States Survey

