

# COUNTY, INDIANA, 1903.

Township, No.

Assessor's Plat-Book for

NAMES OF OWNERS.	Number in Plat.	DESCRIPTION.	Section.	Township.	Range.	Acres.	Hundredths.	Value of Lands.	Value of Improvements.	Value of Land and Improvements.
			24	25	19					
Bradford H.P.		E 1/2 NE NE				28	75			
Bradford R.B.		1/4 NE NE				26	35			
Burke Wm. E.J.		1/4 SW NW NE				5				
Whimman E.J.		1/4 1/2 SW				10				
Reffenbough John		1/4 NW NE				10				
		1/2 1/2 SW				10				
Glendening W.L.		E 1/2 1/2 E 1/2 SW				30				
Kimney O.K.		1/4 1/2 SW				20				
Pyle A.J.		E 1/2 NW SW				20				
Pyle Geo & Saluda		SW NW				84	9			
Contino Horner		1/4 SE NW				2				
Reichelkoffer Chas		Small NW				38				
Snow V.L.		1/2 NW				80				
		Pt 1/2 SW				18				
		Pt 1/2 SW				10				
Teple S.A.		E 1/2 1/2 SW				40				

SCALE - Forty rods to an inch, or 160 rods to a square, Congress Land, which is one mile square for a section.  
Number of acres in this Section, according to the United States Survey.



# COUNTY, INDIANA, 1903.

Township, No.

## Assessor's Plat-Book for

NAMES OF OWNERS.	Number of Plats.	DESCRIPTION.	Section.	Township.	Range.	Acres.	Value of Land.	Value of Improvement.
Lecobby C.C.		Sw 1/4 Sw				43 31		
Pine Niram		Se 1/4 Sw				35 74		
Rath Christian		Ne 1/4 Sw				40		
J.A. Corate		pt E 1/2 Sw				61		
" "		pt 1/2 W 1/2 Se				63		
Pyle & Joda		pt E 1/2 Sw				80		
Pantius Edward		E 1/2 W 1/2				20		
Briker Aaron		E 1/2 So Se				20 30		
Reed Joe		pt Se				19 74		
Decker Henry		Sw 1/4 W 1/2 Ne				20		
Idlemine Andy		pt E 1/2 W 1/2 Ne				80		
" "		pt Se Ne						
Whelan Isaac		Ne Ne				80		
Wilson Mary, C.		pt Sw Sw				1		
<del>Contus Edward</del>		<del>W 1/2 Se</del>				<del>80</del>		

# SECTION No. 30

Congressional Township No. \_\_\_\_\_

R. \_\_\_\_\_

SCALE--Fifty rods to an inch, or ten rods to a space, Congress Land, which is one mile square for a section.  
 Number of acres in this Section, according to the United States Survey



Assessor's Plat-Book for

NAME OF OWNER	PLAT OF FULL	DESCRIPTION	ACRES	FRONT	DEPT	TAXES	RENT	VAL	VAL
			37 2/3						
Bolds Leah		W/2 NW	80						
Bolds Oley		SE NE	40						
Christians Bank		SE SE SW	40						
Green Henry		NE SE	80						
Hale John		SW NE 3/4 SE	10						
Mc Huff Mabel		SE SE	85 80						
		NE SW	40						
Pondus Clinton		W/2 NW	80						
Reichelderfer Elmer		SE NE	40						
		SW NE NE	25						
Trent D. G. Mrs		SW SW	45 80						
Whelan David		E/2 E/2 NW	40						
Whelan David		W/2 NE	80						
Whelan Marianne		SW NE	15						

SECTION No. 31

Congressional Township No. . R.

SCALE—Forty rods to an inch, or ten rods to a space, Congress Land, which is one mile square for a section.  
Number of acres in this Section, according to the United States Survey

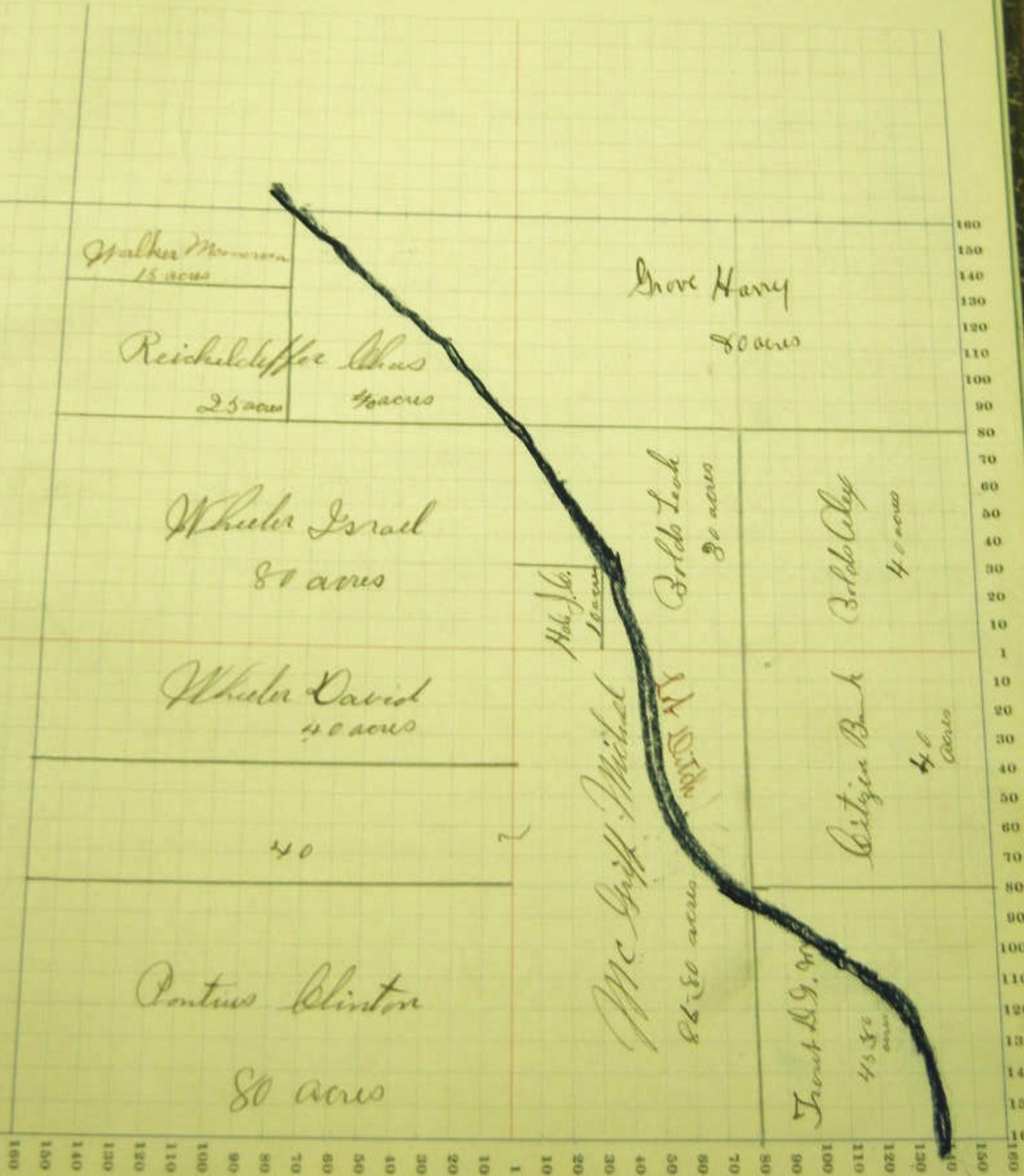

Assessor's Plat-Book for

NAMES OF OWNERS	Number of Plots	DESCRIPTION	Section	Township	Range	Acres	Hundredths	Value of Land	Value of Improvements
Bald Clay		W $\frac{1}{2}$ Sec	3	3	4	80			
Leon Phoebe		E $\frac{1}{2}$ Sec				75	80		
		pt W $\frac{1}{2}$ ne				24	50		
Cougill Allen		E $\frac{1}{2}$ NW				80			
		pt W $\frac{1}{2}$ ne				24			
Grove Lesh		pt W $\frac{1}{2}$ Sec				60			
Small W.S.		pt ne ne				40			
Stevens Leonard		W $\frac{1}{2}$ Sec				80			
Shaffer G.W.		pt W $\frac{1}{2}$ Sec				20			
Shaffer G.W.		E $\frac{1}{2}$ Sec				80			
Smith Rebecca & Whitman		pt W $\frac{1}{2}$ ne				52			

SECTION No. 32

Congressional Township No. . R.

SCALE—Forty rods to an inch, or ten rods to a space, Congress Land, which is one mile square for a section.  
Number of acres in this Section, according to the United States Survey

