

Assessor's Plat-Book for

NAMES OF OWNERS.	Number on Plat.	DESCRIPTION.	Section.	Township.	Range.	Acres.	Hundredths.	Value of Land.	Value of Improvements.
Aspy S. G.		pt NW NW				4			
Aspy A. C.		E 1/2 SE				50			
Armstrong Stephen		1/2 SW				50			
Barr James, W. (Juni)		S 1/2 NW SE				20			
" " " "		pt NE SE				12			
Barr James, W. (Juni)		N 1/2 NW SE				20			
" " " "		S 1/2 NW SE				20			
Clark Jacob		SW NE				110			
Miller Jacob		SW NW				38			
" "		E 1/2 NW				50			
" "		Spt NW NW				4			
Miller Andrew, S.		pt NW				32			
Hollingsworth J. S. Target		pt E 1/2 NE				110			
Rhodes Katie		SW SE				110			
" "		E 1/2 SW				50			
Union Central Life, Ins. Co.		N 1/2 NW NE				20			

SECTION No. 24

Congressional Township No. . R.

SCALE—Forty rods to an inch, or ten rods to a space, Congress Land, which is one mile square for a section.
Number of acres in this Section, according to the United States Survey

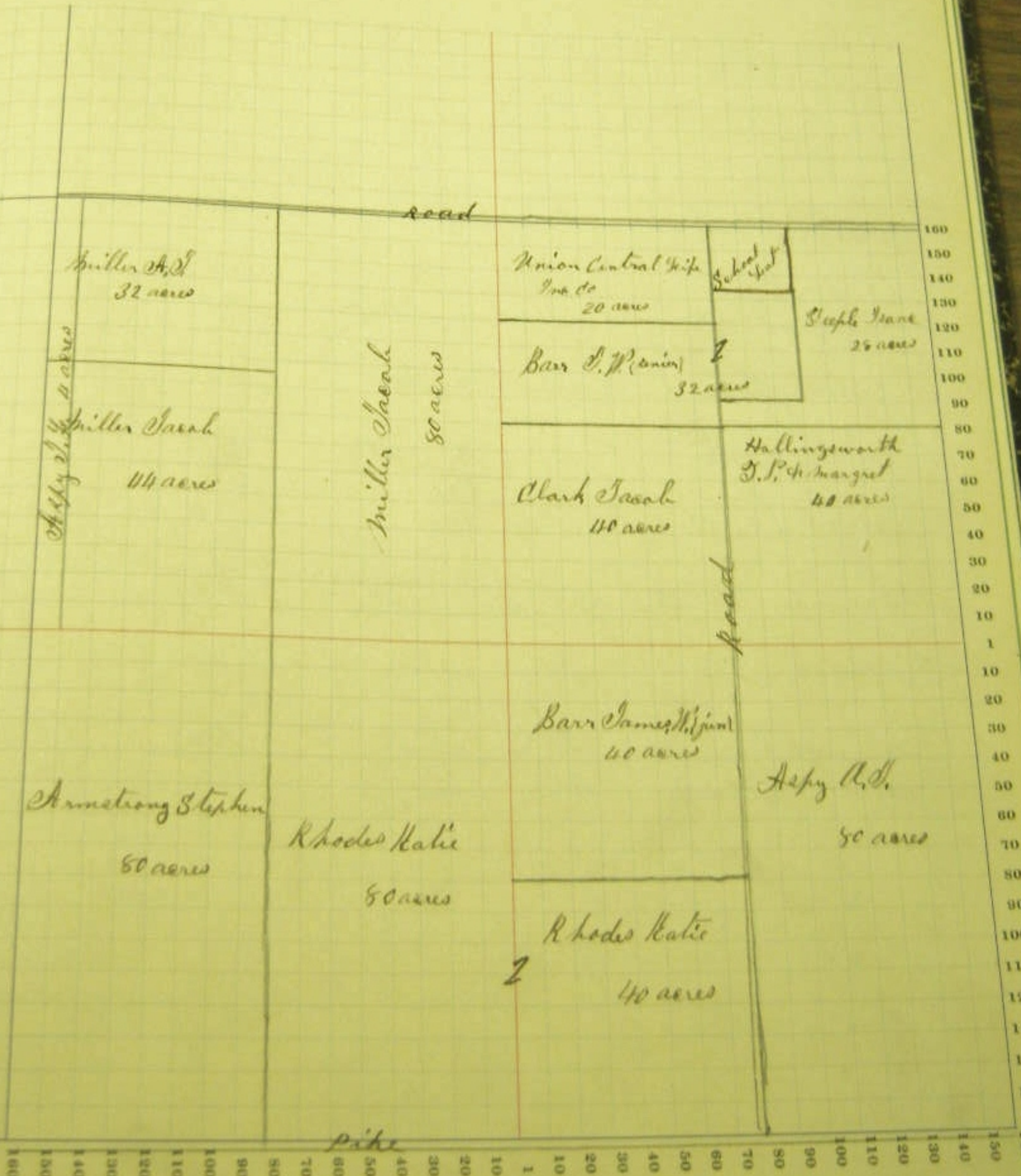

Assessor's Plat-Book for

Township, No.

NAMES OF OWNERS	Number on Plat.	DESCRIPTION	Section	Township	Range	Acres	Homestead	Value of Land	Value of Improvements
			24	25	19				
Aspy Josiah L.		E $\frac{1}{2}$ NE				80			
Aspy Elsie		W $\frac{1}{2}$ NE				80			
Aspy H. M.		N $\frac{1}{4}$ E $\frac{1}{2}$ NW				32			
Aspy Williams		S $\frac{1}{4}$ E $\frac{1}{2}$ NW				48			
Bricker L. R.		N $\frac{1}{4}$ W $\frac{1}{2}$ NW				18			
Brigg A. G.		E $\frac{1}{2}$ SE				80			
Christman Joseph		N $\frac{1}{4}$ W $\frac{1}{2}$ NW				62			
Miller Henry		W $\frac{1}{2}$ SE				80			
Bentover Pearl et al		W $\frac{1}{2}$ SW				80			
Burton Rebecca		E $\frac{1}{2}$ SW				80			

SECTION No. 26

Congressional Township No. _____

R. _____

SCALE: Forty rods to an inch, or ten rods to a space, Congress Land, which is one mile square for a section.
Number of acres in this Section, according to the United States Survey

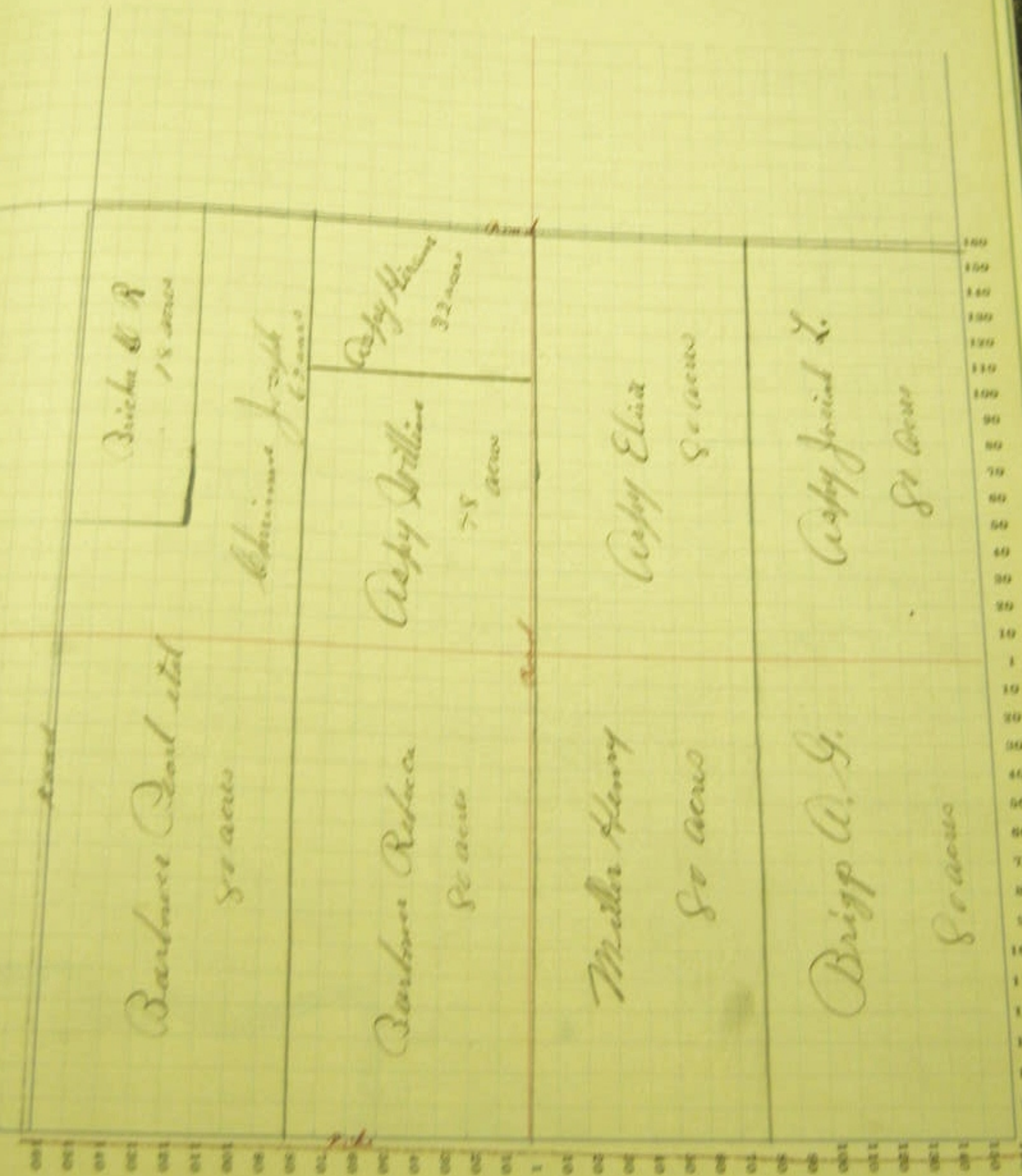

Assessor's Plat-Book for

NAMES OF OWNERS.	Number on Plat.	DESCRIPTION.	Section.	Township.	Range.	Acres.	Hundredths.	Value of Land.	Value of Improvements.	Value of Land and Improvements.
			27	25	10					
Stanley Caroline							16	92		
Stepy W. C.		pt W $\frac{1}{2}$ Sw					35			
J. S. Williams		pt East 2					1			
Stanley Valentine		Nw Se					98			
" "		pt E $\frac{1}{2}$ Sw								
" "		East 1								
Felty W. C.		W $\frac{1}{2}$ E $\frac{1}{2}$ Se					117			
" "		" " "								
" "		pt lot 2								
" "		lot 3								
Nelson Elvora		E pt E $\frac{1}{2}$ Se					16			
Collins Elvora		E $\frac{1}{2}$ N. W.					80			
Specker William		N pt Nw Nw					40			
" "		S pt Nw Nw								
Manley P. B.		W pt Nw					35			
Nevil John		W $\frac{1}{2}$ Ne					52			
" "		S $\frac{1}{2}$ Ne								
Sap Owen		N pt Ne					32			
Peaver George		S $\frac{1}{2}$ Ne					76			

SECTION No.

Congressional Township No. 27 R.

SCALE—Forty rods to an inch, or ten rods to a space, Congress Land, which is one mile square for a section.
Number of acres in this Section, according to the United States Survey



COUNTY, INDIANA, 1903.

Assessor's Plat-Book for

Township, No.

NAME OF OWNER.	Number of Pcs.	DESCRIPTION.	Acres.			Value of Land.	Value of Improvements.	Total Value.
			1	100	1000			
			28	25	10			
Reel Silas H.		Sw 36				160		
Mann Jas. C.		W 1/2 Se				79		
Shimp John H.		Sp 36				116		
Spicher William		W 1/2 Se				80		
Barr John A.		Sw 36				105 74		
The national building ass.		pt Sw 36				65		

SECTION No. 28

Congressional Township No. . R.

SCALE—Forty rods to an inch, or ten rods to a space, Congress Land, which is one mile square for a section.
Number of acres in this Section, according to the United States Survey

