

COUNTY, INDIANA, 1903.

Assessor's Plat-Book for

Township, No.

NAMES OF OWNERS.	Number on Plat.	DESCRIPTION.	Sections.	Township.	Range.	Acres.	Hundredths.	Value of Land.	Value of Improvements.
			21	20	14				
Bailey Daniel		NW NW				40			
10		1/4 NW Sec				10			
10		Out Lot 3				1			
Brown John		NE NW				40			
50						2			
50		SE NW				40			
52		SE NE				82			
52		NE NW				67	27		
Brown John & Attie		W/2 NE				78			
Fisher Sarah		Sec 20 Sec 21 Sec				21	10		
Kelley Geo H.		1/4 SW Sec				63	90		
Mann J. E.		1/4 W/2 W/2 NW				11	87		
Smith Samuel		SE 1/4 SE				126	26		

SECTION No. 21

Congressional Township No. . R.

SCALE—Forty rods to an inch, or ten rods to a space, Congress Land, which is one mile square for a section.
Number of acres in this Section, according to the United States Survey

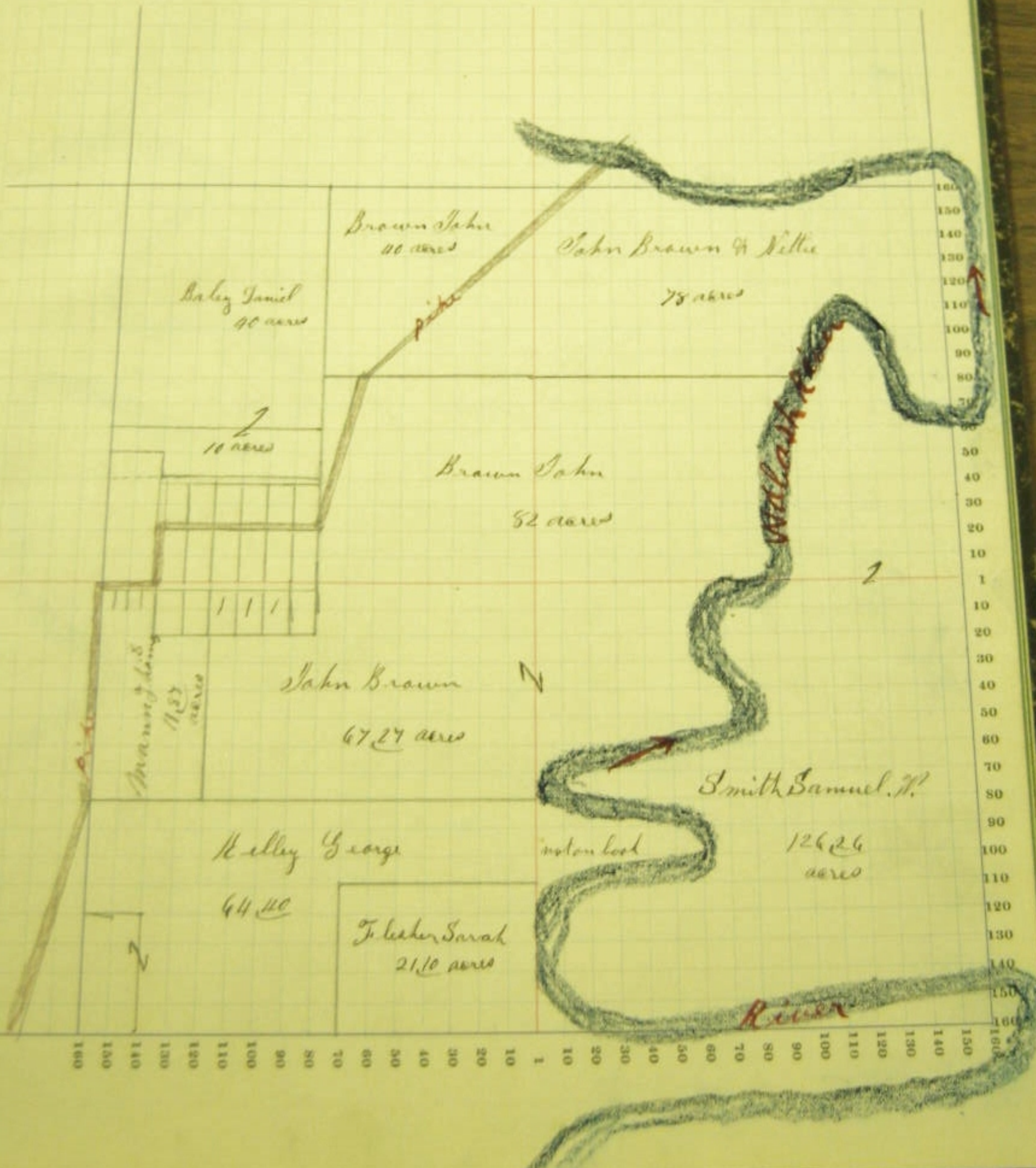

Assessor's Plat-Book for

NAMES OF OWNERS	DESCRIPTION	Acres	Value of Land	Value of Improvements
Bailey Julia	Sec 26 NE	20		
Hendricks Boyd	Tract NW	2 1/4		
Habegger Solomon	1/2 Sec NW	74		
Holt Louis G	1/2 NE	11		
Kenny John	1/2 NW	11		
00	1/2 NE	13		
00	1/2 NW	24		
00	1/2 NE	5		
Leichty Christ	1/2 Sec SW	80		
Lore Rachael	1/2 NW NW	60		
Mushtberger John	Sec 26 SW	80		
North John	1/2 E 1/2 NE	100		
Rodentberger William	1/2 NE	5		
Waters Elizabeth	1/2 NW	6		
Whiter Orton	E 1/2 Sec	80		

SECTION No. 22

Congressional Township No. . R.

SCALE--Forty rods to an inch, or ten rods to a space, Congress Land, which is one mile square for a section.
Number of acres in this Section, according to the United States Survey

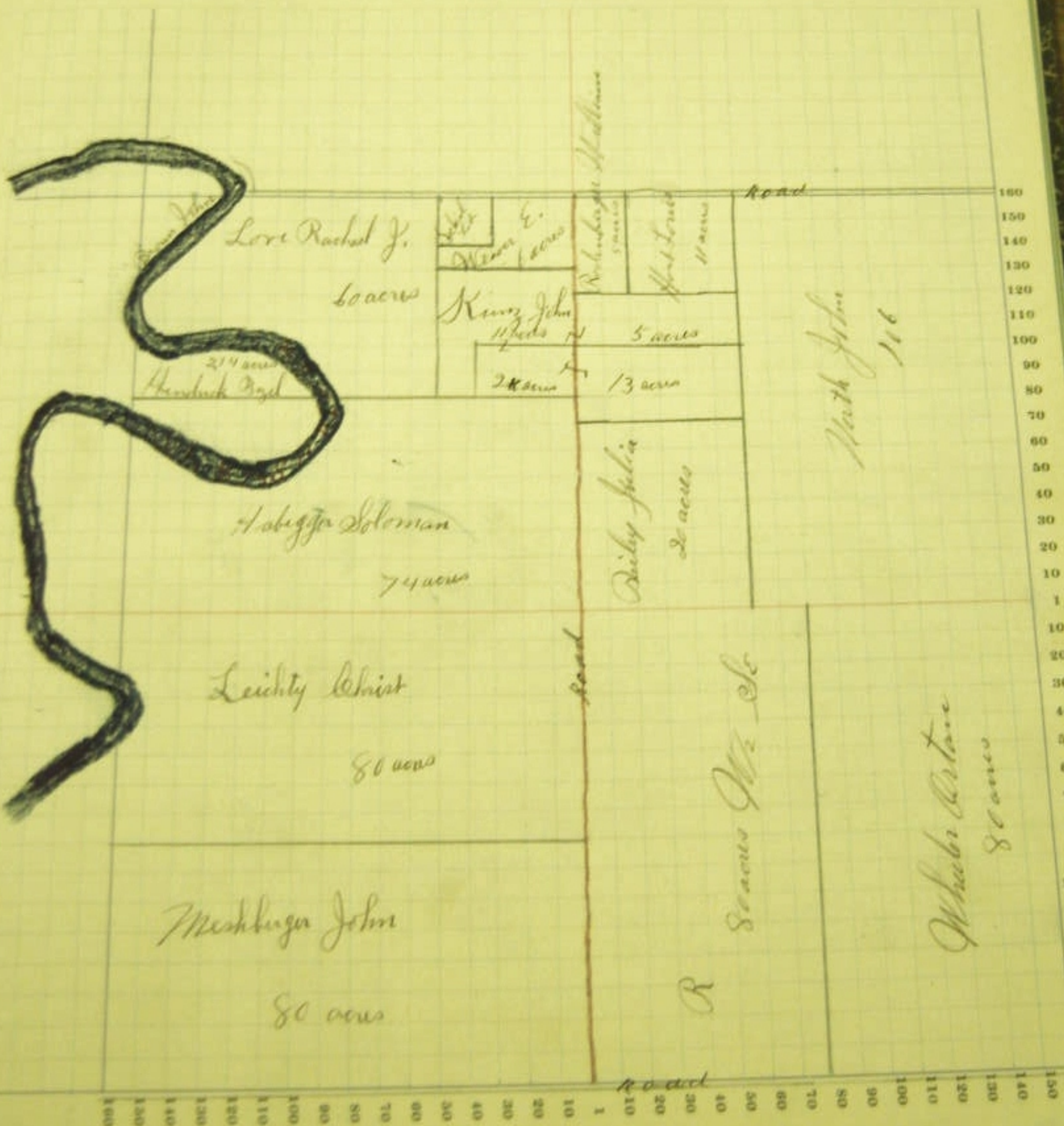

Assessor's Plat-Book for

NAMES OF OWNERS.	Number of Pts.	DESCRIPTION.	Section.	Township.	Range.	Acres.	Hundredths	Value of Land.	Value of Improvements.	Value of Personal Property.
			23	24	14					
Ashby B. F.		Sw Se					40			
" " "		W pt E pt Se					29			
Ashby C. H.		pt Ne Sw					3 50			
Brice B. H. J.		Ne Sw Ne					20			
Kathleen Susan		E 1/2 Ne					20			
Christman Mary		S pt Ne Sw					60			
Fallen Wm		Nw Ne					40			
Glaney William		S 1/2 Sw Ne					20			
Heaton John		E 1/2 Nw					50			
Buehly Marion		pt Nw					5			
Markt John		W 1/2 Ne Ne					20			
Miller A. J.		pt East Se					50 50			
" " "		E pt E 1/2								
Runkle S. J.		Se Ne					40			
Rape Yeapayett		E 1/2 Sw					80			
" " "		pt W 1/2 Nw					16 50			
" " "		pt W 1/2 Nw					7 1/2			
Butcher Jacob		Nw Se					39 2 1/2			

SECTION No. 23

Congressional Township No. . R.

SCALE—Forty rods to an inch, or ten rods to a space, Congress Land, which is one mile square for a section.
 Number of acres in this Section, according to the United States Survey

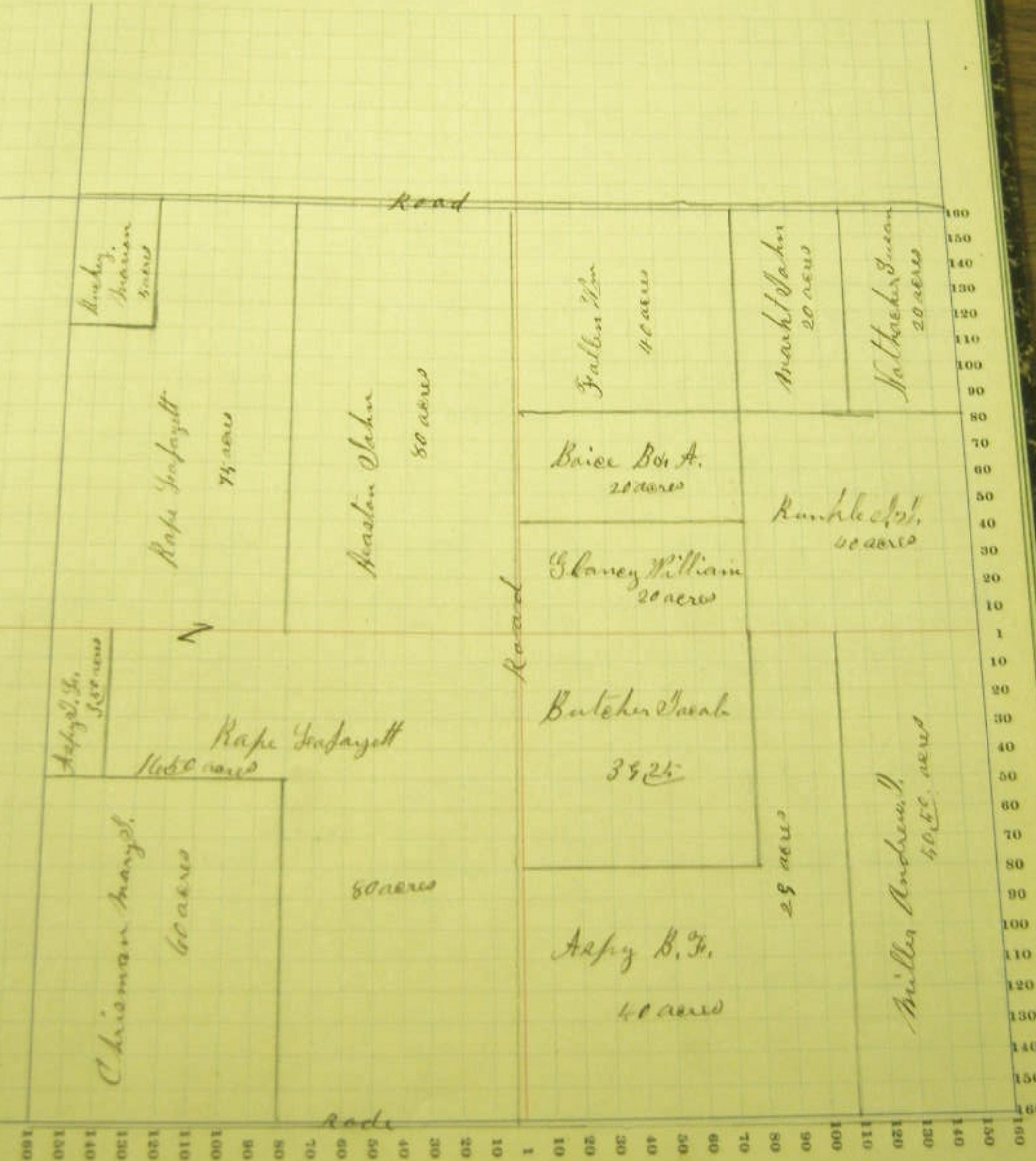

COUNTY, INDIANA, 1903.

Township, No.

Assessor's Plat-Book for

NAMES OF OWNERS.	Number of Poles	DESCRIPTION.	Acres	Value of Land.	Value of Improvements.	Value of Taxes.
			2.3479			
Burley J. J.		E ¹ / ₂ NE		80		
Claycomb Henry		SE SE		100		
Christman Anna		W ¹ / ₂ NW		80		
Demickson Robt Etd		SW NE SE		35		
Kelley John W.		W ¹ / ₂ NE		80		
Manner W Y Jr.		SW NE SE		5		
Miller Andrew J.		W ¹ / ₂ SW		82		
Miller Jacob		SW E ¹ / ₂ SW		50		
Muthman J. H.		E ¹ / ₂ NW		80		
Trout O. G.		W ¹ / ₂ SW		80		
00		SW E ¹ / ₂ SW		80		

SCALE - Forty rods to an inch, or ten rods to a square. Congress Land, which is one mile square for a section.
Number of rods to this section, according to the United States Survey

Christmas Anna

Muttman J.H.

Kelley John W.

Burley J.F.

80 acres

80 acres

80 acres

80 acres

Miller Andrew J.

Miller Jacob

Trout C.G.

Herrickson Robert

82 acres

51 acres

51 acres

85 acres

Blaylock Henry

41 acres

Handwritten notes: 31 acres, 31 acres, 31 acres, 31 acres

Handwritten notes: 31 acres, 31 acres, 31 acres, 31 acres

Vertical scale markings on the right side of the page, ranging from 0 to 1400 in increments of 100.

Horizontal scale markings at the bottom of the page, ranging from 0 to 1400 in increments of 100.