

Assessor's Plat-Book for

Township, No.

NAMES OF OWNERS.	Number of Pcs.	DESCRIPTION.	Section	Range	Acres	Value of Land.	Value of Improvements.	Value of Land and Improvements.
			12	7	80	500	100	700
Wm. Elzy Sen	1/4	12	3127	7	80	500	100	700
1/4	12	"	"	7	80	350	50	400
Christopher Schultz	1/4	12	"	7	80	800	100	900
Chas. Elzy	1/4 S.W. 1/4	12	"	7	160	500	100	600
W. S. Bughie	S.E. 1/4	12	"	7	80	800	200	1100
Jacob Keller	S.W. 1/4	12	"	7	80	370	150	520
W. S. Renschard	1/4	12	"	7	160	1570	345	1935
John Elzy	1/4	12	"	7	80	830	200	1030
Adams Co. Bank	1/4	12	"	7	80	830	200	1030

SECTION No.

Congressional Township No.

2.

Scale—Forty rods to an inch, or ten rods to a space, Congress Land, which is one mile square for a section. Number of acres in this section, according to the United States Survey.

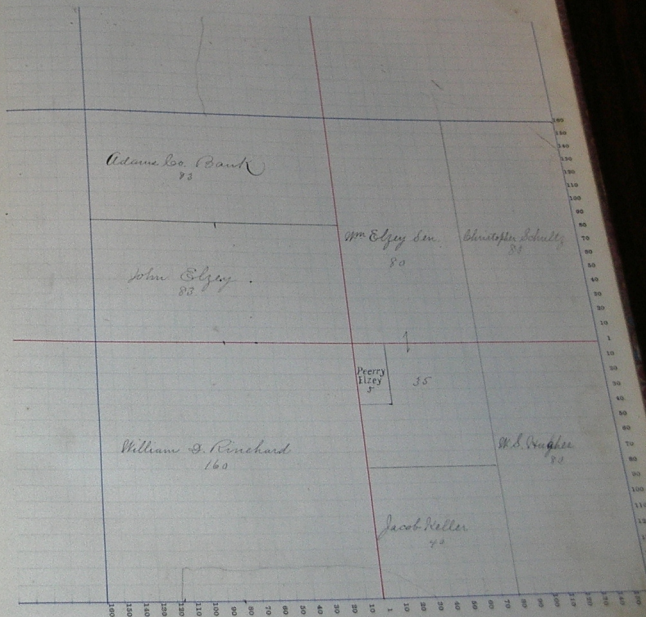

Assessor's Plat-Book for

Township, No.

NAMES OF OWNERS.	Number of Plat.	DESCRIPTION.	Section.	Township.	Range.	Acres.	Value of Land.	Value of Improvements.	Value of Land and Improvements.
Henry A. King		SW	72	21	160	1600	200	1800	
Martin Hower		SE	"	"	80	760	140	900	
Joseph Holbert		NE	"	"	80	1000	180	1180	
do		SE	"	"	40	500	200	700	
Jacob Baker		SW	"	"	80	880	100	980	
Jonathan Richbold		SE	"	"	20	300	50	350	
Jerry Richbold		NE	"	"	80	760	100	860	
do		SE	"	"	20	240	60	300	
Lucy E. Raut		NE	"	"	80	880	00	880	

SECTION No. 22

Congressional Township No.

2.

Scale—Forty rods to an inch, or ten rods to a space, Congress Land, which is one mile square for a section.  
Number of acres in this section, according to the United States Survey.

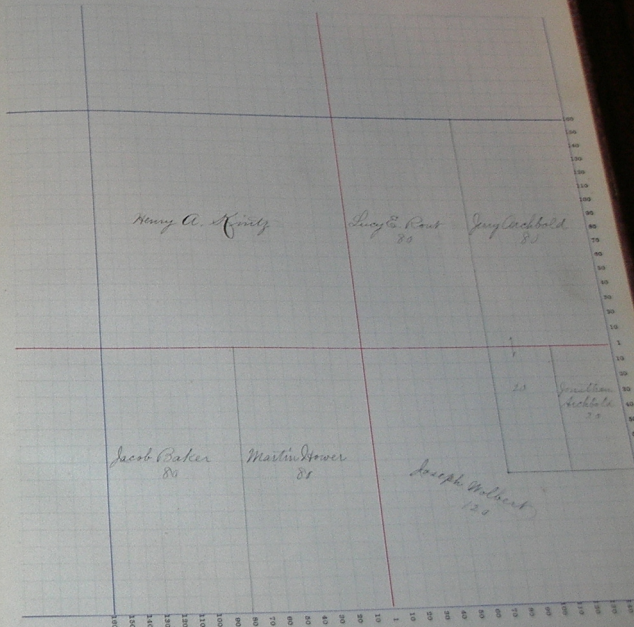

Assessor's Plat-Book for

NAMES OF OWNERS.	Number of Pts.	DESCRIPTION.	Section.	Township.	Range.	Acres.	Value of Homestead.	Value of Land.	Value of Improvements.	Value of Land and Improvements.
Henry Lange	20	S.E.	33	29	21	1200	100	1300		
James S. Bourdale	10 pt W	N.E.			27	36	430	50	480	
John Schuyler	SW	S.W.			40		600	450	1050	
Francis W. Campbell	NE	S.W.			40		480	50	530	
Ed. F. Numbere et al.	pt W & pt E	N.E.			24	1410	100			
Elizabeth Numbere	pt W & pt E	N.E.			37	550	300	850		
John H. Nuttman	S.E.				160	4000		4000		
Jonathan Archbold	SW	N.W.			40	480	100	580		
John G. Spencer	NW	S.W.			40	480	60	540		
John W. Towler	SE	S.W.			40	600	60	660		
	W	N.W.			40	480	50	530		

Congressional Township No. 2.

Scale—Forty rods to an inch, or ten rods to a space, Congress Land, which is one mile square for a section.  
Number of acres in this section, according to the United States Survey.

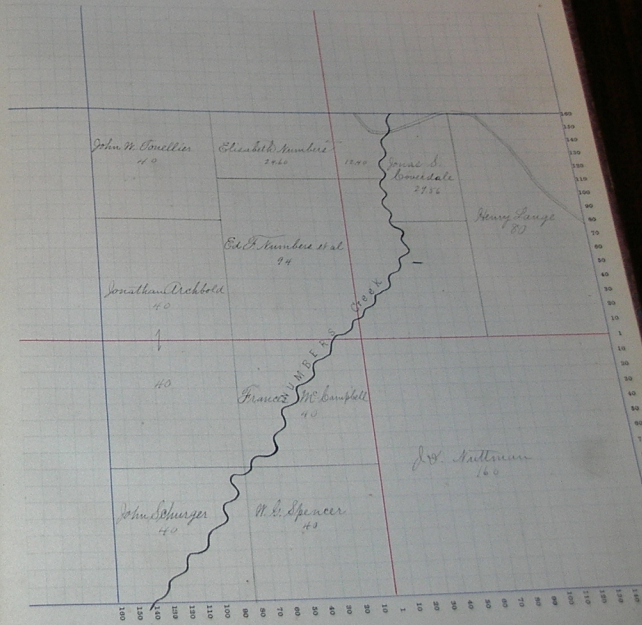

Assessor's Plat-Book for

Township, No.

NAMES OF OWNERS

Number of Acs.

DESCRIPTION

Section

Township

Range

Acres

Block

Value of Land

Value of Improvements

Value of Land and Improvements

Amos Suley

10 f.

10

36

16

161

1125

35

37

7

SECTION No.

Congressional Township No.

2.

Scale: Forty rods to an inch, or ten rods to a space, Congress Land, which is one mile square for a section. Number of acres in this section, according to the United States Survey.

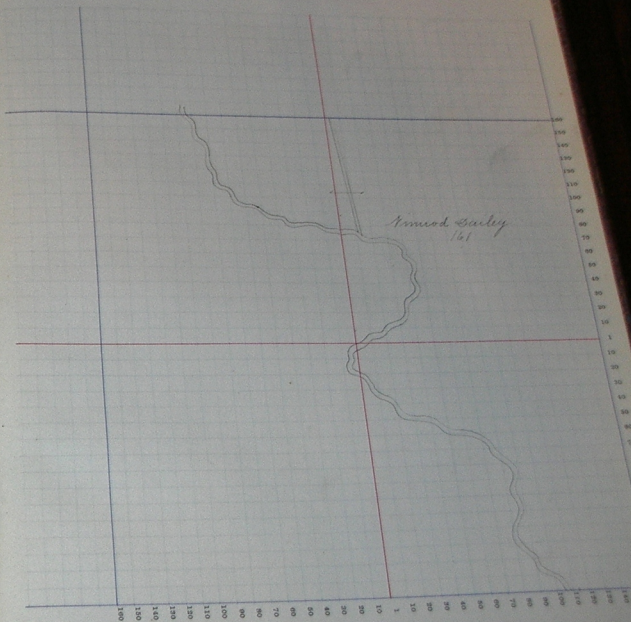

NAMES OF OWNERS.	Number of Plats.	DESCRIPTION.	Section.	Township-Range.	Acres.	Value of Lands.	Value of Improvements.	Value of Lands and Improvements.	
									Block.
Joseph M. Rice	1	15	30	21	14	80	1700	1900	2700
W. P. Rice	1	15	30	21	14	80	1700	1900	2700
Wm. P. Rice	1	15	30	21	14	80	1700	1900	2700
Wm. P. Rice	1	15	30	21	14	80	1700	1900	2700
Amos Bailey	1	15	30	21	14	80	1250	1750	1420

Scale—Forty rods to an inch, or ten rods to a space, Congress Land, which is one mile square for a section.  
Number of acres in this section, according to the United States Survey.

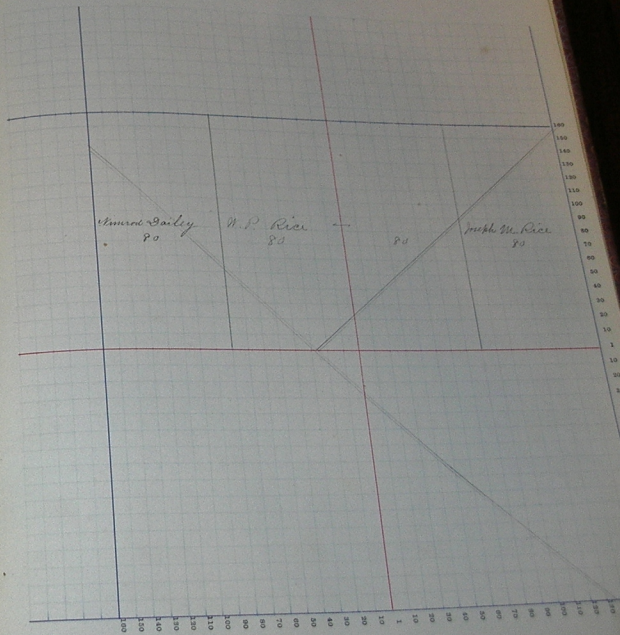

Assessor's First-Book for

NAMES OF OWNERS.	DESCRIPTION.	Section.	Township.	Range.	Acres.	Value of Land.	Value of Improvements.	Value of Land and Improvements.
Andrew McConaway	pt. lot 1-1	18	34	29	17.50	240	50	290
	lot 7	18			32.75	500	350	850
	pt. lot 18	18			16	240		240
W. Hoagland	pt. lot 18	18			7	100	20	120
Henry Hoagland	lot 18	18			40	500	220	720
	lot 18	18			7	80		80
Joseph M. Rice	pt. lot 18	18			10	100		100
George Blaine	lots 2, 3, 4, 7 & 18	18			127.46	2240	500	2740
	lot 18	18			8	120	20	140
Willard Steele	lot 18	18			27.55	420	190	610
Washington Steele	lot 18	18			25	500	40	540
	lot 5	18			30.25	600	50	650
Colly Steele	lot 6	18			26.50	450	90	540
Jacob Chromater	lot 6	18			5	100	50	150
W. Weller	lot 18	18			38.20	450	200	650
A. R. Wolf	lot 18	18			72	860	500	1360
Lewis Swartz	lot 18	18			91.90	1600	700	2300
Joseph Bisler	lot 18	18			30	450		450
Rachel Ann New	lot 18	18			8	120		120
John Enting	lot 18	18			5	100		100

Scale—Thirty rods to an inch, or ten rods to a space, Congress Land, which is one mile square for a section. Number of acres in this section, according to the United States Survey.

