

Assessor's Plat-Book for

Proble

Township, No.

NAME OF OWNERS	Number of Pts.	DESCRIPTION	Section	Township	Range	Acres	Block	Value of Land	Value of Improvements	Value of Land and Improvements
Bullman's Theo	1	fh	sw	9	28	18	64	1750	607	
"	1	fh	sw	9	"	"	77	340		2370
"	1	fh	sw	9	"	"	75	1810	500	2300
Besse Hermann	2	fh	sw	9	"	"	41	1010	350	1560
Callmeyer Sophia	3	sw	sw	9	"	"	41	960	450	
Hoffmann Daniel W.	4	se	sw	9	"	"	5	110		1520
"	4	sph	sw	9	"	"	85	2750	650	3340
Bunch Louis	5	sph	sw	9	"	"	80	2400	650	3050
Decker Fred.	6	sw	sw	9	"	"	80	2450	750	3200
Konrad August	7	sw	sw	9	"	"	17	450	150	
Scheumann Ernst	8	sph	sw	9	"	"	19	470		1070
"	8	sph	sw	9	"	"	14	390		390
Bunch Otto	9	fh	sw	9	"	"	15	390		
Konrad Christ	10	fh	sw	9	"	"	16	470		670
"	10	fh	sw	9	"	"	81	2560	580	3140
Kotsermann Wb.	11	sw	sw	9	"	"	81			

SECTION No. 9

Congressional Township No. 28 . R. 13

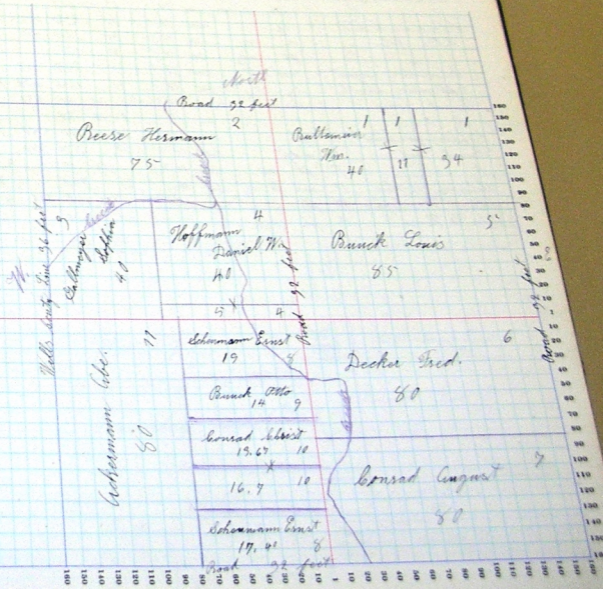
SCALE: Forty rods to an inch, or ten rods to a space, Congress Land, which is one mile square for a section
Number of acres in this section, according to the United States Survey.

Assessor's Plat-Book for

Preble

NAME OF OWNERS.	Number of Pts.	DESCRIPTION.	Section.	Township.	Range.	Acres.	Headings.	Value of Land.	Value of Improvements.	Value of Land and Improvements.
Wittle Wm.	1	sw _{1/4}	sw	10	28	15	50	2320	600	2920
Brauck Ernst	2	fh w _{1/2}	ne	10	4	"	66 50	2101	600	2700
Zochermann Conrad	3	sph	ne	10	"	"	13 50	420		2780
" "	"	fh se cor	ne	10	"	"	80	2520	600	2920
Dehmann L. B. D.	4	2 1/2	sw	10	"	"	40	1200	400	
Wittle John	5	sw _{1/4} w _{1/2}	sw	10	"	"	5	150		1750
" "	6	ft w _{1/2}	sw	10	"	"	75	2400	450	2850
Blumenberg August	6	mid ft	sw	10	"	"	41	1240	650	1920
Baldemair Christ	7	3/2 3/2	se	10	"	"	2 60	50	450	
Brauck Louis	8	mid cor	se	10	"	"	1 10	20		520
" "	"	"	se	10	"	"	24	700	550	1250
Stoffenbagen Ernst R.	9	sph	se	10	"	"	50	2520	650	
Brauck Fred E.	10	mid ft	se	10	"	"	59	10		5270
" " "	11	ft sw	se	10	"	"	29	750		750
Schwartz Sophia	11	mid fh 3/2	se	10	"	"	6 66	160	300	460
Schwartz Wm & Sophia	12	fh	se	10	"	"	20	600		600
Schmidt Henry E.	13	fh 3/2	se	10	"	"				

SECTION No. 10

Congressional Township No. 28, R. 13

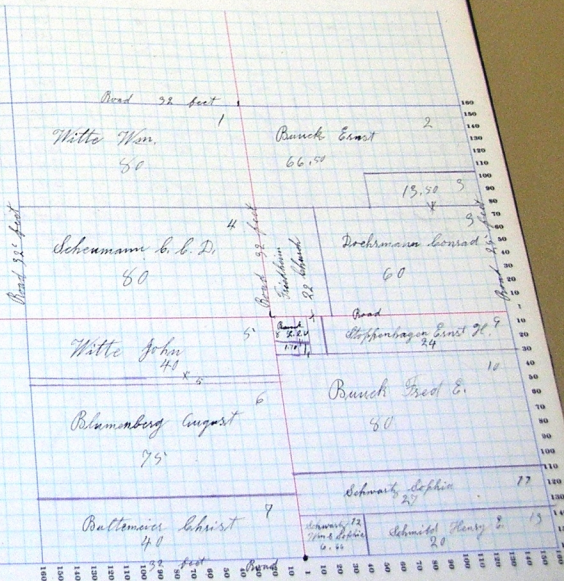
SCALE: Forty rods to an inch, or ten rods to a space, Congress Land, which is one mile square for a section.
Number of acres in this section, according to the United States Survey.

Assessor's Plat-Book for

Creble

NAMES OF OWNERS.	Number of Plots	DESCRIPTION.	Mch	Trent	Rng	Acres	Buildings	Value of Land.	Value of Improvements	Value of Land and Improvements
Fickmann Andrew	1	w/2	sw	11	28	15	30	2570	500	2850
Fickmann Wm. S. H.	2	w/2	sw	11	"	"	35	1170	570	
" " " "	"	w/2	sw	11	"	"	15	400		2170
Fickmann Charles	3	ph	sw	11	"	"	25	720	660	1370
Fickmann Ernst	4	1/2	sw	11	"	"	74	2100	560	2660
Wesling Wm.	5	1/2	sw	11	"	"	40	1240		
" " "	"	sw	sw	11	"	"	4	50	140	
" " "	"	sw	sw	11	"	"	40	1140	530	3050
Steffenhagen Ernst R.	6	sw	sw	11	"	"	16	460		460
Bumck Fred. E.	7	sw	sw	11	"	"	54	1230		1230
Schwartz Sophia	8	ph	sw	11	"	"	15	370		370
Boese Wm.	9	ph	sw	11	"	"	15	370		370
Koenemann Henry	10	1/2	sw	11	"	"	40	2600	670	3250
Koenemann Wm.	11	1/2	sw	11	"	"	40	1230	550	
" " "	"	w/2	sw	11	"	"	20	630		2480
" " "	"	w/2	sw	11	"	"	20	650		650
Eidhoff Fred.	12	1/2	sw	11	"	"	60	2400	500	2900
Boersad Hermann	13	1/2	sw	11	"	"	1	45	20	20
Lehmann Henry	14	ne/4	sw	11	"	"				

SECTION No. 11

Congressional Township No. 28, R. 15

SCALE: Forty rods to an inch, or ten rods to a space, Congress Land, which is one mile square for a section
 Number of acres in this section, according to the United States Survey.

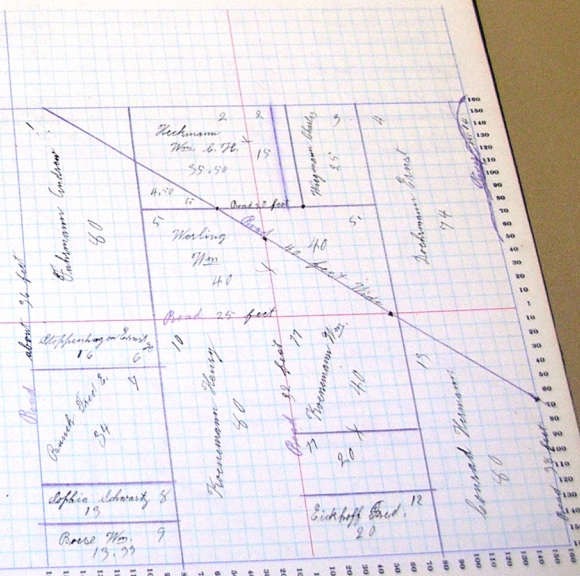

COUNTY, INDIANA, 19

Township, No.

Assessor's Plat-Book for

Preble

NAMES OF OWNERS.	Number of Pcs.	DESCRIPTION.	Section	Township	Range	Acres.	Headed in	Value of Land.	Value of Improvements.	Value of Lumber and Enclosures.	
Scheumann Henry	1	ac 1/2	sw	12	24	15	80	2480	600	3080	
Callmeyer August	2	ph	sw	12	"	"	39	1200			
"	"	ph	sw	12	"	"	39	50	1200	600	3000
"	"	ph	sw	12	"	"	4	50	70	70	
Doehmann Ernst	3	ph fs	sw	12	"	"	90	2600	460	3060	
Henry Dischaen	4	sw fs	sw	12	"	"	80	2700	600		
Keenemann Louis	5	sw 1/2	sw	12	"	"	16	550		3890	
"	"	ph 1/2	sw	12	"	"	40	1250	750		
"	"	sw 1/2	sw	12	"	"	24	770		2770	
Scheumann Fred H.	6	ph 1/2	sw	12	"	"	101	5150	620	5750	
"	"	ph 1/2	sw	12	"	"	49	50	1100	680	
Maitland Wilhelmina	7	sw fs	sw	12	"	"	25	24	760	2540	
Scheumann Caroline	8	sw fs	sw	12	"	"	3	75	110	110	
"	"	sw fs	sw	12	"	"					
Doehmeyer Wm.	9	sw fs	sw	12	"	"					

SECTION No. 12

Congressional Township No. 28, R. 13

SCALE: Forty rods to an inch, or ten rods to a space, Congress Land, which is one mile square for a section number of acres in this section, according to the United States Survey.

