

# COUNTY, INDIANA, 19

Assessor's Plat-Book for

Preble

Township, No.

NAMES OF OWNERS.	Number of Plats	DESCRIPTION.	Acres.	Value of Land.	Value of Improvements.	Value of Land and Improvements.
Koenemann Fred.	1	nft	25 28 15 72	2410	700	3110
Koenemann Otto	2	sft	25 " " 88	2920	690	3610
Lorenzmann Wm.	3	nw 1/2	25 " " 80	2670	580	3250
Bieberich Wm. J.	4	s 1/2	25 " " 80	2670	680	3350
Selking August	5	s 1/2	25 " " 80	2900	620	3520
Bieberich Daniel	6	nw 1/2	25 " " 80	2960	750	3710
Pock Otto	7	nw 1/2	25 " " 80	2590	800	3390
Meyer Wm. M.	7	s 1/2				

SECTION No. 25

Congressional Township No. 28, R. 12

SCALE: Forty rods to an inch, or ten rods to a space, Congress Land, which is one mile square for a section  
 Number of acres in this section, according to the United States Survey.

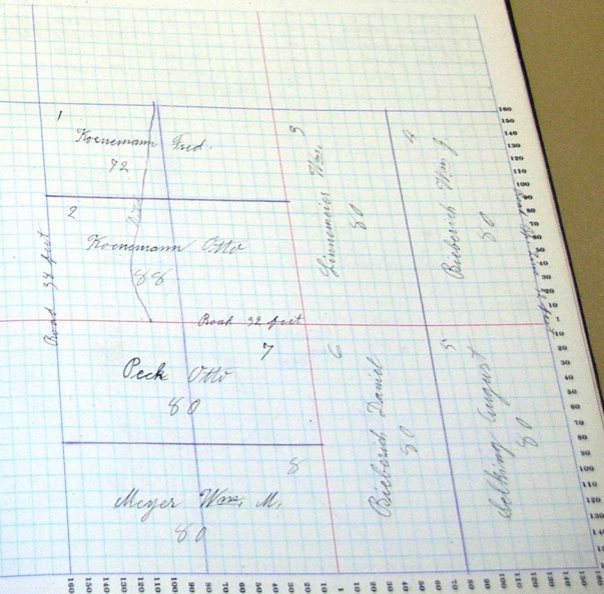

Assessor's Plat-Book for

Proble

Township, No.

NAME OF OWNER.	Number of Acs.	DESCRIPTION.	Area		Value of Land.	Value of Improvements.	Value of Land and Improvements.	
			1	1				
Ehlerding Gust	1	SW 1/4	26	28	80	2620	580	3200
<del>Schaefer Emilie</del>	2	SW 1/2	26	28	80	2970	580	3550
Schaefer Emilie	3	SW 1/4	26	"	"	2590	580	3170
Ehlerding Geo.	4	SW 1/2	26	"	"	2640	600	3240
Schaefer Fred	5	SW 1/2	26	"	79	2530	650	3180
Hoffmann Maria	6	SW 1/2	26	"	80	2570	620	3190
Hoffmann Jacob L. H.	7	SW 1/2	26	"	"	2540		
Schaefer Jacob	8	SW 1/2	26	"	79	2450	650	3100
" " "	9	SW 1/2						5640

# SECTION No. 26

Congressional Township No. 28, R. 13

SCALE: Forty rods to an inch, or ten rods to a space, Congress Lands, which is one mile square for a section  
 Number of acres in this section, according to the United States Survey.

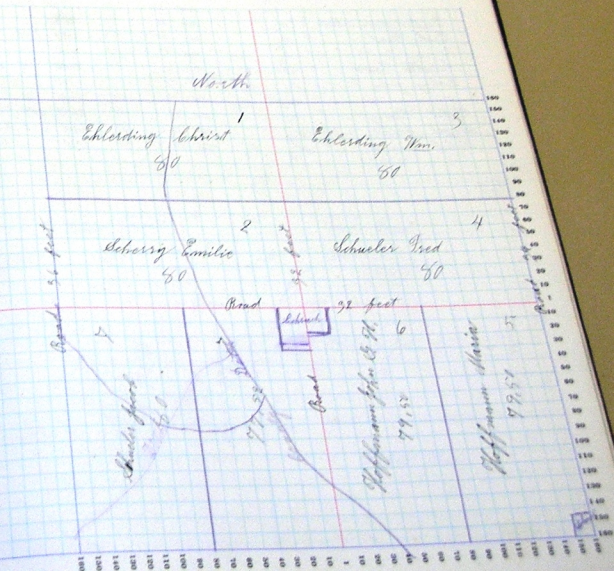

Assessor's Plat-Book for

Proble

Township, No.

NAMES OF OWNERS.	Number of Pts.	DESCRIPTION.	Section	Township	Range	Acres.	Hardware	Value of Lands.	Value of Improvements.	Value of Lands and Improvements.
Beinika Wm. H.	1	sw	sw	27	28	12	40	1520	790	2110
Rappert Oswald	2	nc	sw	27	"	"	40	1520		
"	4	sw 1/2 se	sw	27	"	"	20	650		
"	"	sw	sw	27	"	"	40	1290	550	3840
"	"		sw	27	"	"	80	2650		2680
Rappert Martin & Martha	3	sw 1/2	sw	29	"	"	80	2570	750	
Cook Fred	4	sw 1/2 se	sw	27	"	"	20	660		
"	"	sw 1/2	sw	27	"	"	90	<del>950</del>	560	9980
Erubtle Lewis	5	sw 1/2	sw	27	"	"	40	1500		<del>1550</del>
Worling John D.	6	sw 1/2 sw 1/2	sw	27	"	"	50	1650	700	3650
"	"	sw 1/2	sw	27	"	"	80	2650	600	3250
Wefel Henry	7	sw 1/2	sw	27	"	"	80	2640	650	3290
Wefel John	8	sw 1/2	sw	27	"	"	40	1510		1510
Wefel Daniel	9	sw 1/2	sw	27	"	"	40			

SECTION No. 27

Congressional Township No. 28, R. 13

SCALE: Forty rods to an inch, or ten rods to a space, Congress Land, which is one mile square for a section  
 Number of acres in this section, according to the United States Survey.

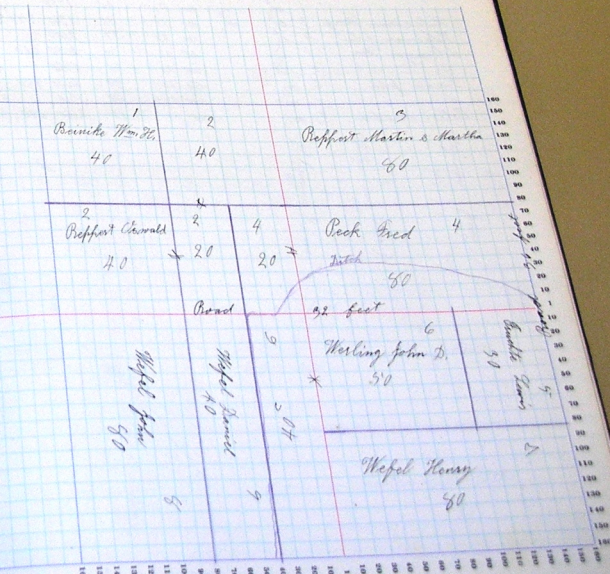



SECTION No. 28

Congressional Township No. 28, R. 13

SCALE: Forty rods to an inch, or ten rods to a space, Congress Land, which is one mile square for a section. Number of acres in this section, according to the United States Survey.

