

	Hardy & Hardy Funeral Home Record
Name of Deceased	Garfield Gaston Yoss
Page Number	Page 216
Marital Status	Married
Residence	Geneva, Indiana
Charge To	
Address	
Spouse	
How Secured	
If Veteran, State War	
Occupation	Carpenter
Social Security No.	
Employer and Address	
Date of Death	March 7, 1953; 6:00 p.m.
Date of Birth	Feb. 7, 1890
Age	63 years; 1 month
Date of Funeral	March 10, 1953; Monday; 2:00 p.m.
Services At	Hardy Funeral Home
Clergyman	Rev. Maas - Berne, Ind.
Religion of the Deceased	
Birthplace	Adams Co., Ind.
Resided in the State	
Place of Death	Adams Co., Ind.
Cause of Death	Coronary Thrombosis
Contributory Cause	Acute
Certifying Physician	Dr. J. V. Schetgen
His Address	City
Name of Father	Frederick Yoss
His Birthplace	
Maiden Name of Mother	Leah Lehman
Her Birthplace	
Motor/Ship Remains To	
Size of Casket	Oak
Manufactured By	Hutton Casket Co.
Cemetery	M.R.E. - Berne, Ind.
Lot No.	
Grave No.	
Section No.	
Block No.	
Owner	

# RECORD OF FUNERAL

<p>Funeral No. <u>216</u> Family No. _____</p> <p>Name of Deceased <u>Berfield Basted Jones</u></p> <p>Residence <u>Demers, Ind.</u></p> <p>Charge to: _____</p> <p>Address: _____</p> <p>Order given by: _____</p> <p>How Secured: _____</p> <p>If Veteran, State War _____</p> <p>Occupation <u>Carpenter</u></p> <p>Employer and Address _____</p> <p>Date of Death <u>March 7, 1953</u></p> <p>Date of Birth <u>Feb 7, 1890</u></p> <p>Age <u>63</u></p> <p>Date of Funeral <u>3-9-53</u></p> <p>Services at <u>Hardy Funeral Home</u></p> <p>Clergyman <u>Rev. Mass Berner, Ind.</u></p> <p>Religion of the Deceased _____</p> <p>Birthplace <u>Adams Co., Indiana</u></p> <p>Resided in the State _____</p> <p>Place of Death <u>Adams Co., Ind.</u></p> <p>Cause of Death <u>Coronary Thrombosis</u></p> <p>Contributory Causes <u>Acute</u></p> <p>Certifying Physician <u>D. J. V. Schetzler</u></p> <p>His Address <u>City</u></p> <p>Name of Father <u>Adams West</u></p> <p>His Birthplace _____</p> <p>Maiden Name of Mother <u>Leah Lehman</u></p> <p>Her Birthplace _____</p> <p>Motor Ship } Remains to _____</p> <p>Size of Casket <u>Cap</u></p> <p>Manufactured by <u>W. R. E. Berner Ind.</u></p> <p>Cemetery } <u>M. R. E. Berner Ind.</u></p>	<p>No. <u>215</u> Yes _____</p> <p>Name of Deceased <u>Mass</u></p> <p>Residence <u>Demers Ind.</u></p> <p>Charge to: _____</p> <p>Address: _____</p> <p>Order given by: _____</p> <p>How Secured: _____</p> <p>If Veteran, State War _____</p> <p>Occupation <u>Harmon</u></p> <p>Employer and Address _____</p> <p>Date of Death <u>March 1, 1953</u></p> <p>Date of Birth <u>May 9, 1871</u></p> <p>Age _____</p> <p>Date of Funeral <u>3-1-53</u></p> <p>Services at <u>Hardy Funeral Home</u></p> <p>Clergyman _____</p> <p>Religion of the Deceased _____</p> <p>Birthplace _____</p> <p>Resided in the State _____</p> <p>Place of Death _____</p> <p>Cause of Death _____</p> <p>Contributory Causes _____</p> <p>Certifying Physician <u>R. A. Mc...</u></p> <p>His Address <u>Demers, Ind.</u></p> <p>Name of Father <u>Charles...</u></p> <p>His Birthplace _____</p> <p>Maiden Name of Mother <u>Amelia...</u></p> <p>Her Birthplace _____</p> <p>Motor Ship } Remains to _____</p> <p>Size of Casket _____</p> <p>Manufactured by <u>Batesville</u></p> <p>Cemetery } <u>Demers Ind.</u></p>
---	---

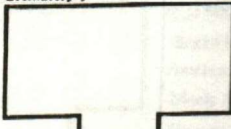
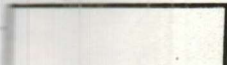

Diagram of Lot or Vault

Lot No. 1086  
 Grave No. \_\_\_\_\_  
 Section No. \_\_\_\_\_  
 Block No. \_\_\_\_\_  
 Owner \_\_\_\_\_



Lot No. \_\_\_\_\_  
 Grave No. \_\_\_\_\_  
 Section \_\_\_\_\_