

	Hardy & Hardy Funeral Home Record
Name of Deceased	Wilbert Stahly
Page Number	Page 261
Marital Status	Married
Residence	Geneva, Indiana
Charge To	
Address	
Order Given By	
Spouse	
If Veteran, State War	
Occupation	
Social Security No.	
Employer and Address	
Date of Death	August 15, 1954
Date of Birth	July 06, 1902
Age	52 years
Date of Funeral	August; Wednesday; 2:00 p.m.
Services At	Reform Church - Berne
Clergyman	Rev. C. A. Schmid - Berne
Religion of the Deceased	
Birthplace	Linn Grove, Indiana
Resided in the State	
Place of Death	At home
Cause of Death	Generalized Carcinoma
Contributory Cause	Cancer of stomach
Certifying Physician	Dr. Jas. V. Schetgen
His Address	Geneva, Indiana
Name of Father	Ed Stahly
His Birthplace	
Maiden Name of Mother	Ida Burghalter
Her Birthplace	
Motor/Ship Remains To	
Size of Casket	70-3228 - 6/6
Manufactured By	Illinois Casket Co.
Cemetery	M.R.E. - Berne, Ind.
Lot No.	
Grave No.	
Section No.	
Block No.	
Owner	

No. 261... of Yearly No. ....

Name of Deceased... *Wilbert Stahly*  
 Male  Male  Widowed  Divorced

Residence... *Berne, Ind.*

Charge to: .....

Address: .....

Order given by: .....

How Secured: .....

If Veteran, State War: .....

Occupation: .....

Employer and Address: .....

Date of Death *August 15, 1954* (Date) (Hour)

Date of Birth *July 4, 1907* (Date) (Month) (Day) (Year)

Age *52* (Years) (Month) (Days) *7*

Date of Funeral *Wed* (Date) (Day of Week) (Hour) *2:00 P.M.*

Services at: *Reform Church - Berne*

Clergyman: *Rev. P. Schmidt - Berne* (Address)

Religion of the Deceased: *g.*

Birthplace: *Linn, Ind.*

Resided in the State: .....

Place of Death: *at home* (or U. S. City or County) (Years) (Months)

Cause of Death: *Generalized Arteriosclerosis*

Contributory Cause: *Caner of Stomach*

Certifying Physician: *Dr. J. V. Schetzler* (or Surgeon)

His Address: *Berne, Ind.*

Name of Father: *Ed. Stahly*

His Birthplace: .....

Maiden Name of Mother: *Lu. Burgharter*

Her Birthplace: .....

Motor Ship } Remains to .....

Size of Casket: *70-32x28-6 1/2* (State Color and Number)

Manufactured by: *Illinois Casket Co.*

Cemetery } *M.R.C. - Berne, Ind.*

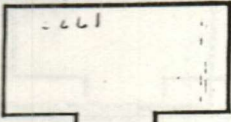

Lot No. ....

Grave No. ....

Section No. ....

Block No. ....

Owner. ....