

Hardy & Hardy Funeral Home
Record

Name of Deceased	Mary C. Martin
Page Number	Page 71
Marital Status	Widowed
Residence	Geneva, Indiana
Charge To	(blank)
Address	(blank)
Order Given By	(blank)
How Secured	(blank)
If Veteran, State War	(blank)
Occupation	Housewife
Employer and Address	(blank)
Date of Death	June 22, 1948; 3:30 P.M.
Date of Birth	October 1, 1872
Age	75 Years; 8 Months June 24, 1948; Thursday; 2:00 P.M.
Date of Funeral	
Services At	Hardy Funeral Home
Clergyman	Rev. Clayton Steele - Geneva
Religion of the Deceased	(blank)
Birthplace	Adams County, Indiana
Resided in the State	(blank)
Place of Death	Adams County Hospital
Cause of Death	Cardiac Decompensa..
Contributory Cause	(blank)
Certifying Physician	(blank)
His Address	(blank)
Name of Father	Moses Twigg
His Birthplace	(blank)
Maiden Name of Mother	Mary Mason
Her Birthplace	(blank)
Motor/Ship Remains To	(blank)
Size of Casket	(blank)
Manufactured By	Cincinnati Coffin Co.
Cemetery	Mason Cemetery - Pennv.
Lot No.	(blank)
Grave No.	(blank)
Section No.	(blank)
Block No.	(blank)
Owner	(blank)

Total No. 9926 Yearly No.
Name of Deceased Mary C. Martin
 Married Single Widowed Divorced
Residence Greene, Indiana

Charge to
Address

Order given by
How Secured

If Veteran, State War
Occupation Housewife Social Security Number

Employer and Address

Date of Death June 22, 1948 3:30 P. (Time)
Date of Birth Oct. 1, 1877
Age 75 (Years) 8 (Months) 8 (Days)

Date of Funeral 6/24/48 Thurs. 2:00 P. (Time)
Services at Harvey Funeral Home

Clergyman Rev. Clayton S. Bell (Address)
Religion of the Deceased

Birthplace Adams Co., Ind.
Resided in the State

Place of Death Adams Co. Hospital
Cause of Death Cerebral Thrombosis

Contributory Causes

Name of Father Massed T. West
His Birthplace

Maiden Name of Mother Mary Mason
Her Birthplace

Motor Ship } Remains to

Size of Casket

Manufactured by Linnenton Coffin Co. (State Color and Weight)
Cemetery } Mason Cemetery - Paul
Orematory }

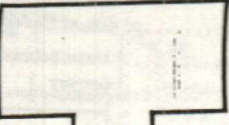

Lot No.
Grave No.
Section No.
Block No.
Owner

Diagram of Lot or Vault