

	Hardy & Hardy Funeral Home Record
Name of Deceased	Albert Ineichen, Jr.
Page Number	Page 7
Marital Status	Single
Residence	Geneva, Indiana
Charge To	Albert Ineichen
Address	Geneva, Indiana
Order Given By	Albert Ineichen
Spouse	
How Secured	
If Veteran, State War	World War # 2
Occupation	
Social Security No.	304-20-1922
Employer and Address	Phelps-Dodge, Ft. Wayne
Date of Death	December 10, 1946; 2:10 p.m.
Date of Birth	April 17, 1946
Age	20 years
Date of Funeral	December 13, 1946; Friday; 2:00 p.m.
Services At	Evangelical United Brethren
Clergyman	Rev. Miller, Geneva
Religion of the Deceased	
Birthplace	
Resided in the State	
Place of Death	Portland, Indiana
Cause of Death	Compound Skull Fracture
Contributory Cause	Result of Motorcycle Accident
Certifying Physician	Dr. Don Spahr, Portland
His Address	Portland, Indiana
Name of Father	Albert Ineichen
His Birthplace	Indiana
Maiden Name of Mother	Clara Lybarger
Her Birthplace	Indiana
Motor/Ship Remains To	
Size of Casket	Noll-Cincinnati Ca. Co.
Manufactured By	Cincinnati Coffin
Cemetery	Riverside
Lot No.	
Grave No.	
Section No.	
Block No.	
Owner	

OF FUNERAL

Borden

Divorced Husband Wife Ws
of

Total No. *7* Yearly No. Da

Name of Deceased *Albert Smecher, Jr.*
 Married Single Widowed Divorced

Residence *Geneva, Indiana* Rm
 or

Charge to: *Albert Smecher*

Address... *Geneva, Indiana*

Order given by *Albert Smecher*
 (or informant)

How Secured

If Veteran, State War *World War # 1*

Occupation

Employer and Address *Phelps-Dodge Fr. Wks*
 (Social Security Number) *304-20-1923*

Date of Death *December 10, 1946* 2:10 P.
 (Date) (Hour)

Date of Birth *April 19, 1926*

Age

(Years) (Months) (Days)

Date of Funeral *Dec 13, 46* Fri 2:00 P.
 (Date) (Day of Week) (Hour)

Services at *Evangelical United Brethren*

Clergyman *Rev. Russell Miller*
 (Address)

Religion of the Deceased

Birthplace

Resided in the State

(or U. S. or City or County) (Years) (Months)

Place of Death *Portland, Indiana*

Cause of Death *Compound Skull Fracture*

Contributory Causes *Crash of Motor
 Cycle accident*

Certifying Physician *Dr. Don. Lutz Borden*
 (or Coroner)

His Address *Portland, Ind.*

Name of Father *Albert Smecher*

His Birthplace *Indiana*

Maiden Name of Mother *Clara L. Sipes*

Her Birthplace *Indiana*

Motor Ship } Remains to

Size of Casket *No. 1 - Cincinnati Co. Co.*
 (State Color and Number)

Manufactured by *Cincinnati Coffin*

Cemetery } *Riverside*
 Crematory }

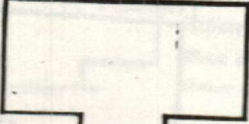

Diagram of Lot or Vault

Lot No.
 Grave No.
 Section No.
 Block No.
 OWNER *A. J.*