

Hardy & Hardy Funeral Home Record	
Name of Deceased	Estella E. Haviland
Date of Entry	Oct. 25, 1954
Page Number	Page 265
Marital Status	Married
Residence	Geneva, Indiana
Charge To	
Address	
Order Given By	
Spouse	Charles
If Veteran, State War	
Occupation	Housewife
Social Security No.	
Employer and Address	
Date of Death	October 24, 1954; 1:00 p.m.
Date of Birth	December 12, 1872
Age	82 years
Date of Funeral	October 27, 1954; Wednesday; 2:00 p.m.
Services At	Hardy Funeral Home
Clergyman	Rev. A. B. McKain & Roger Lautzenheiser
Religion of the Deceased	E. U. B.
Birthplace	Geneva, Indiana
Resided in the State	
Place of Death	Geneva, Indiana
Cause of Death	Myocardial exhaustion & failure
Contributory Cause	Apoplexy rt. side hemi-??
Certifying Physician	Dr. C. P. Hinchman
His Address	Geneva, Indiana
Name of Father	John Goff
His Birthplace	Indiana
Maiden Name of Mother	Delana Butcher
Her Birthplace	Jay County, Indiana
Motor/Ship Remains To	
Size of Casket	6500 Everseal 471 Rose ??
Manufactured By	??
Cemetery	West Lawn
Lot No.	
Grave No.	
Section No.	
Block No.	
Owner	

# RECORD OF FUNERAL

No. 265 Yearly No. \_\_\_\_\_ Date of Entry Oct 25 1954  
 Name of Deceased Estelle E. Harland White  
 Married  Single  Widowed  Divorced (What Race)  
 Residence: Geneva, Ind.  Husband  Wife  Widow  Child of Charles  
 Charge to \_\_\_\_\_ of \_\_\_\_\_ Age of Husband or Wife (if living) \_\_\_\_\_ Years

Address \_\_\_\_\_  
 Order given by \_\_\_\_\_ (or informant)  
 How Secured \_\_\_\_\_  
 If Veteran, State War \_\_\_\_\_  
 Occupation Housewife (Social Security Number)  
 Employer and Address \_\_\_\_\_  
 Date of Death Oct 24, 1954 1:00 P.M.  
 Date of Birth Dec 12, 1872 (Date) (Hour)

Age 82 (Years) (Months) (Days)  
 Date of Funeral Nov 2, 1954 7:00 P.M.  
 Services at Madry Funeral Home (Day) (Day of Week) (Hour)

Clergyman Rev. A. B. McRae (Address)  
 Religion of the Deceased C. M. B.  
 Birthplace Geneva, Ind.

Resided in the State \_\_\_\_\_ (or U. S. or City or County) (Years) (Months)  
 Place of Death Geneva, Ind.  
 Cause of Death Myocardial Infarction  
 Contributory Causes Arteriosclerosis, Hypertension

Certifying Physician Dr. C. P. Henchman  
 His Address Geneva, Ind.  
 Name of Father John Guff  
 His Birthplace Ind.

Maiden Name of Mother Liliana Butcher  
 Her Birthplace Jays, W. Va.  
 Motor Ship } Remains to \_\_\_\_\_  
 Size of Casket 5 1/2 x 27 1/2 x 14 (State Color and Material)  
 Manufactured by W. S. Brown

Cemetery West Lawn  
 Cemetery }

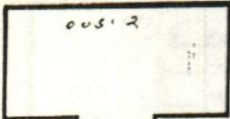

Lot No. \_\_\_\_\_  
 Grave No. \_\_\_\_\_  
 Section No. \_\_\_\_\_  
 Block No. \_\_\_\_\_  
 Owner \_\_\_\_\_

No. 266 Yearly No. \_\_\_\_\_  
 Name of Deceased Jacob Edward Bitman  
 Married  Single  Widowed  Divorced  
 Residence: 518 E. State St.  
 Charge to Hubert E. Bitman  
 Address 1345 W. Shawnee Ave  
 Order given by J. Wayne Jones (or informant)

How Secured \_\_\_\_\_  
 If Veteran, State War \_\_\_\_\_  
 Occupation Str. Mgr. (Social Security Number)  
 Employer and Address \_\_\_\_\_  
 Date of Death 12/4/54 (Date) (Hour)

Date of Birth \_\_\_\_\_ (Date) (Hour)  
 Age 72 (Years) (Months) (Days)  
 Date of Funeral 12-16-1954 3:00 P.M.  
 Services at Madry Funeral Home (Date) (Day of Week) (Hour)

Clergyman Rev. O. P. Van Z. (Address)  
 Religion of the Deceased \_\_\_\_\_  
 Birthplace Geneva, W. Va.

Resided in the State \_\_\_\_\_ (or U. S. or City or County) (Years) (Months)  
 Place of Death Geneva, W. Va.  
 Cause of Death Gastric Ulcer  
 Contributory Causes Eyschanguemating

Certifying Physician \_\_\_\_\_ (or Coroner)  
 His Address \_\_\_\_\_  
 Name of Father Samuel J. Bitman  
 His Birthplace \_\_\_\_\_

Maiden Name of Mother Anna Staplett  
 Her Birthplace \_\_\_\_\_  
 Motor Ship } Remains to \_\_\_\_\_  
 Size of Casket \_\_\_\_\_ (State Color and Material)

Manufactured by Hargraves' Case  
 Cemetery West Lawn }



Lot No. \_\_\_\_\_  
 Grave No. \_\_\_\_\_