

	Hardy & Hardy Funeral Home Record
Name of Deceased	Sherman Glendening
Page Number	Page 230
Marital Status	Widowed
Residence	Geneva, Indiana, R. R.
Charge To	
Address	
Order Given By	
Spouse	
If Veteran, State War	
Occupation	Farmer
Social Security No.	
Employer and Address	
Date of Death	August 19, 1953; 10:45
Date of Birth	May 26, 1865
Age	88 years
Date of Funeral	August 22, 1953; Saturday; 2:00 p.m.
Services At	Hardy Funeral Home
Clergyman	Rev. Roger Lautzenheiser - city
Religion of the Deceased	
Birthplace	Adams County, Indiana
Resided in the State	
Place of Death	Portland Nursing Home
Cause of Death	Uremia
Contributory Cause	
Certifying Physician	Dr. Jas. V. Schetgen
His Address	Geneva, Indiana
Name of Father	John Glendening
His Birthplace	
Maiden Name of Mother	Rachel Pontius
Her Birthplace	
Motor/Ship Remains To	
Size of Casket	Clarksburg Casket Company
Manufactured By	Solid Cherry - 67582
Cemetery	West Lawn
Lot No.	
Grave No.	
Section No.	
Block No.	
Owner	

RECORD OF FUNERAL

No. 230 Yearly No. _____ Date of Entry August 19, 1953 1953
 Name of Deceased Shelman, Glendening White
 Married Single Widowed Divorced (What Race)
 Residence Kenosha, Wis. R. R. Emma
 Charge to _____ of _____ Age of Husband or Wife (if living) _____ Years

Order given by _____
 How Secured _____
 If Veteran, State War _____
 Occupation Farmer
 Employer and Address _____
 Date of Death August 19, 1953 10:45
 Date of Birth May 26, 1865
 Age 88
 Date of Funeral Sept 1, 1953 Sat 10:00 A.M.
 Services at St. Mary's Church
 Clergyman Rev. Roger Switzer
 Religion of the Deceased _____
 Birthplace Iowa Co., Ind.
 Resided in the State _____
 Place of Death Southland Nursing Home
 Cause of Death Uremia
 Contributory Causes _____

Certifying Physician Dr. J. J. Ketchum
 His Address Kenosha, Wis.
 Name of Father John Glendening
 His Birthplace _____
 Maiden Name of Mother Pickett
 Her Birthplace _____
 Motor Ship } Remains to _____
 Size of Casket Caprabury Cases Co.
 Manufactured by Caprabury Cases Co.
 Cemetery West Lawn

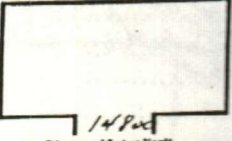

Lot No. _____
 Grave No. _____
 Section No. _____
 Block No. _____
 Owner _____

No. 229 Yearly No. _____
 Name of Deceased Frank P. Pickett
 Married Single Widowed Divorced
 Residence Berne, Ind.
 Charge to _____
 Address _____
 Married Widowed Divorced (What Race)
 How Secured _____ of _____ Age of Husband or Wife (if living) _____
 If Veteran, State War U.S. #1
 Occupation Tool Dresser
 Employer and Address _____
 Date of Death August 17, 1953 10:00 A.M.
 Date of Birth July 5, 1887
 Age 66
 Date of Funeral 20/53 Thurs 10:00 A.M.
 Services at E. W. B. Church
 Clergyman Rev. Karl Schuber, Jr.
 Religion of the Deceased _____
 Birthplace Kenosha, Ind.
 Resided in the State _____
 Place of Death At Home
 Cause of Death Cerebral Occlusion
 Contributory Causes Arteriosclerotic heart disease

Certifying Physician Dr. Thomas H. B.
 His Address Berne, Ind.
 Name of Father W. D. Pickett
 His Birthplace _____
 Maiden Name of Mother Edna Pawley
 Her Birthplace _____
 Motor Ship } Remains to _____
 Size of Casket Caprabury Cases Co.
 Manufactured by Caprabury Cases Co.
 Cemetery M. R. E. Berne, Ind.

Lot No. _____
 Grave No. _____
 Section No. _____
 Block No. _____
 Owner _____