

	Hardy & Hardy Funeral Home Record
Name of Deceased	Velma Doherty
Page Number	Page 247
Marital Status	
Residence	
Charge To	
Address	
Order Given By	
Spouse	
If Veteran, State War	
Occupation	Housewife
Social Security No.	
Employer and Address	
Date of Death	April 12, 1954; 5:15 a.m.
Date of Birth	Jan. 7, 1894
Age	60 years
Date of Funeral	April (blank); Thursday; 2:00 p.m.
Services At	Hardy Funeral Home
Clergyman	Rev. Roger Lautzenheiser
Religion of the Deceased	Methodist
Birthplace	Jay County, Indiana
Resided in the State	
Place of Death	Bluffton Clinic Hosp.
Cause of Death	Congestive Heart Failure
Contributory Cause	With pulminary adema - Renal shutdown
Certifying Physician	
His Address	
Name of Father	Geo. E. Mullin
His Birthplace	
Maiden Name of Mother	Sarah E. Burr
Her Birthplace	
Motor/Ship Remains To	
Size of Casket	Oak
Manufactured By	Bayestown Casket
Cemetery	Westlawn
Lot No.	?? # 2
Grave No.	
Section No.	
Block No.	# D
Owner	Leo Doherty

No. 247 *Thomas* *Thomas*

Order given by *William*

How Secured *William*

If Veteran, State War

Occupation *Housewife*

Employer and Address *Small (unintelligible)*

Date of Death *Sept 2, 1914* *5:50*

Date of Birth *Jan 7, 1874*

Age *40*

Date of Funeral *Jan 20, 1915*

Services at *Henry Ford Home*

Organized by *Page of (unintelligible)*

Religion of the Decedent *Methodist*

Birthplace *Jay Co. Ind.*

Resided in the State

Place of Death *Clifton Home Hosp*

Cause of Death *Congestive Heart Failure*

Contributory Causes *with pulmonary*

edema - renal shut down

Certifying Physician

His Address

Name of Father *Geo E. Mullin*

His Birthplace

maiden Name of Mother *Mal E. Burr*

Her Birthplace

Color of Remains to *White*

Size of Casket

Manufactured by *Bequeston (unintelligible)*

Funerary Cemetery *Westwood*

Lot No. *10 1/2 #2*
Crown No.
Section No.
Block No. *B*
Crown *10 1/2 #2*

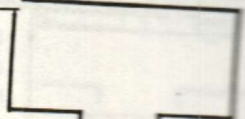

Diagram of Lot or Tomb