

# RECORD OF FUNERAL.

No. 43 Date Oct 17 1912  
 Name of Deceased Ecelpha Ray  
 Charge to Will Ray  
 Order Given by \_\_\_\_\_  
 How Secured \_\_\_\_\_  
 Date of Funeral Oct 19  
 Place of Death Berne  
 Funeral Services at evangelical ch  
 Time of Funeral Service 2 PM  
 Clergyman R W Kaley  
 Certifying Physician James  
 His Residence Berne  
 Number of Burial Certificate \_\_\_\_\_  
 Cause of Death \_\_\_\_\_  
 Date of Death Oct 17  
 Occupation of the Deceased \_\_\_\_\_  
 Single or Married \_\_\_\_\_ Religion \_\_\_\_\_  
 Aged 1 Years, 11 Months, \_\_\_\_\_ Days.  
 Body to be shipped to \_\_\_\_\_  
 Size and Style of Casket or Coffin Musceline  
Blue 3-6 Casket  
 Manufactured by Talida  
 Metallic Lining \_\_\_\_\_  
 Outside Box Wood  
 Number of Handles \_\_\_\_\_  
 Interment at W R E Cemetery.  
 Lot or Grave No. \_\_\_\_\_ Section No. \_\_\_\_\_

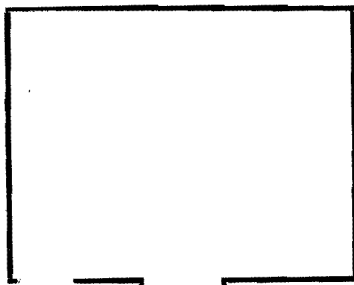

1. \_\_\_\_\_
2. \_\_\_\_\_
3. \_\_\_\_\_
4. \_\_\_\_\_
5. \_\_\_\_\_
6. \_\_\_\_\_

(Diagram of Lot.)

Designate all Graves in Lot with Numbers (1, 2, 3, 4, etc.), and mark space for this Funeral with a cross (X).  
 Designate place for Monument with a small square (■).  
 Use space to the right of Diagram for the names of those buried in Lot.