

# RECORD OF FUNERAL.

No. 5 Date Jan 29 1912  
 Name of Deceased Clinton Kirschofer  
 Charge to Amos "  
 Order Given by " "  
 How Secured \_\_\_\_\_  
 Date of Funeral Jan 29 - 1912  
 Place of Death Home  
 Funeral Services at Memorite Church  
 Time of Funeral Service 9:00 A.M.  
 Clergyman Rev. Kattman  
 Certifying Physician Dr. E. Franz  
 His Residence Berne  
 Number of Burial Certificate 6  
 Cause of Death Bilateral Bronchitis  
 Date of Death Jan 26 - 1912  
 Occupation of the Deceased \_\_\_\_\_  
 Single or Married \_\_\_\_\_ Religion \_\_\_\_\_  
 Aged 2 Years, 10 Months, 16 Days.  
 Body to be shipped to \_\_\_\_\_  
 Size and Style of Casket or Coffin 3-6  
Octicau Draped -  
 Manufactured by Toledo Casket Co  
 Metallic Lining \_\_\_\_\_  
 Outside Box wood  
 Number of Handles 4  
 Interment at M. R. & E. Cemetery  
 Lot or Grave No. \_\_\_\_\_ Section No. \_\_\_\_\_

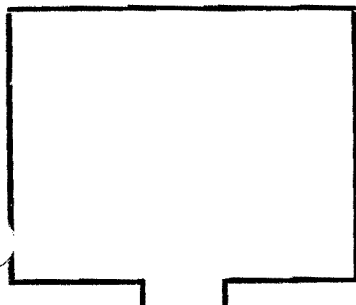

1. \_\_\_\_\_
2. \_\_\_\_\_
3. \_\_\_\_\_
4. \_\_\_\_\_
5. \_\_\_\_\_
6. \_\_\_\_\_

(Diagram of Lot.)

Designate all Graves in Lot with Numbers (1, 2, 3, 4, etc.), a mark space for this Funeral with a cross (X).  
 Designate place for Monument with a small square (□).  
 Use space to the right of Diagram for the names of those bur