

RECORD OF FUNERAL.

No. 42 Date 11-29 1915

Name of Deceased Emily A. Carter

Charge to E. H. Carter

Order Given by " "

How Secured _____

Date of Funeral Nov 30

Place of Death Wafish, T.P.

Funeral Services at Winchester ch

Time of Funeral Service 1 P.M.

Clergyman Rev. Johnson

Certifying Physician Dr. Lising

His Residence Besse

Number of Burial Certificate 44

Cause of Death _____

Date of Death Nov 28

Occupation of the Deceased _____

Single or Married Widowed Religion Brethren

Aged 67 Years, 10 Months, 1 Days.

Body to be shipped to _____

Size and Style of Casket or Coffin Silver Gray

state Half Couch

Manufactured by Canstine casket Co

Metallic Lining _____

Outside Box Black wood

Number of Handles _____

Interment at Stoy Cemetery.

Lot or Grave No. _____ Section No. _____

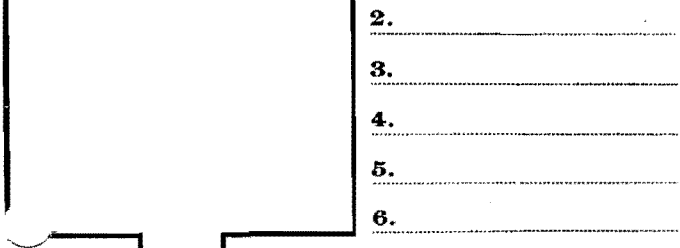

(Diagram of Lot.)

Designate all Graves in Lot with Numbers (1, 2, 3, 4, etc.), and mark space for this Funeral with a cross (X).
 Designate place for Monument with a small square (□).
 Use space to the right of Diagram for the names of those buried in Lot.