

RECORD OF FUNERAL.

No. 22 Date May 30 1915

Name of Deceased Emily Gillum

Charge to Edwin Gillum

Order Given by " "

How Secured _____

Date of Funeral June 2

Place of Death Hartford T.P. Ohio

Funeral Services at Local Town Ohio

Time of Funeral Service 10:30 am

Clergyman R. W. Waffer

Certifying Physician Dr. McKain

His Residence Lincoln Grove

Number of Burial Certificate 22

Cause of Death Cancer

Date of Death May 30

Occupation of the Deceased _____

Single or Married _____ Religion _____

Aged 77 Years, 9 Months, - Days.

Body to be shipped to _____

Size and Style of Casket or Coffin 6-3

Yager Couch

Manufactured by Batewill Co. Co

Metallic Lining _____

Outside Box _____

Number of Handles Extension

Interment at Greenville Cemetery

Lot or Grave No. _____ Section No. _____

Emily A. Gillum passed away at the home of her son Edwin who resides two miles southeast of Linin Grove.

Funeral services at Linin town, Ohio where she is a member of a local church. She will be interred at Greenville, Ohio.

born Feb 22, 1838 in Maryland
 Matthias Gillum - husband deceased

Laura and Jennie Thompson were daughters, also deceased

last September her hip had been put out of place by some cattle as she was entering the barn yard. This combined with cancer made her last days very painful.

Berne Witness page 1
 May 31, 1915

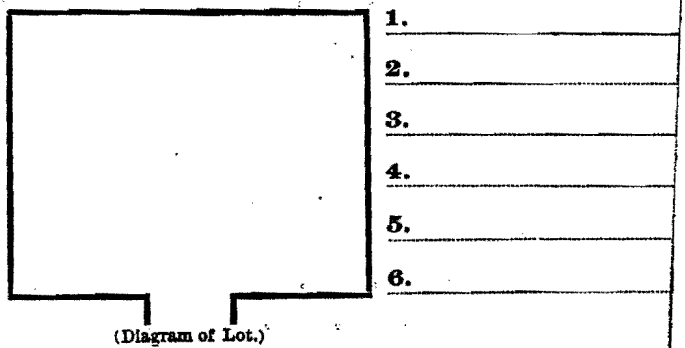

(Diagram of Lot.)

Designate all Graves in Lot with Numbers (1, 2, 3, 4, etc.), for this Funeral with a cross (X).