

# RECORD OF FUNERAL.

No. 29 Date June 14 1913  
 Name of Deceased Rebecca Jane Nash  
 Charge to Charles Nash  
 Order Given by John Nash  
 How Secured \_\_\_\_\_  
 Date of Funeral June 14  
 Place of Death Jefferson Tp  
 Funeral Services at Portland  
 Time of Funeral Service 2 P M  
 Clergyman Sept Gammeter  
 Certifying Physician James  
 His Residence Berrel  
 Number of Burial Certificate 30  
 Cause of Death Hemorrhage of the Brain  
 Date of Death June 12  
 Occupation of the Deceased Retired  
 Single or Married Mar Religion Pres  
 Aged 75 Years, 1 Months, 27 Days.  
 Body to be shipped to Portland  
 Size and Style of Casket or Coffin Matr 18-40  
4x6ouch & Gray Jataw  
 Manufactured by Crossfield & Co  
 Metallic Lining \_\_\_\_\_  
 Outside Box Wood  
 Number of Handles 4  
 Interment at Portland Cemetery.  
 Lot or Grave No. \_\_\_\_\_ Section No. \_\_\_\_\_

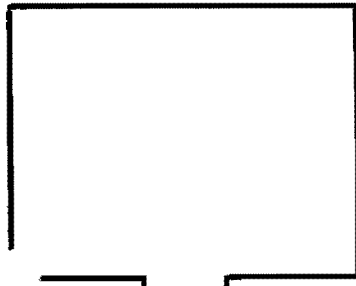

1. \_\_\_\_\_
2. \_\_\_\_\_
3. \_\_\_\_\_
4. \_\_\_\_\_
5. \_\_\_\_\_
6. \_\_\_\_\_

(Diagram of Lot.)

Designate all Graves in Lot with Numbers (1, 2, 3, 4, etc.), and mark space for this Funeral with a cross (X).  
 Designate place for Monument with a small square (■).  
 Use space to the right of Diagram for the names of those buried in Lot.